

Microsoft 365 教育訓練

Contents

A woman with dark hair, wearing a blue and white striped shirt, is seated at a desk in an office. She is gesturing with both hands towards several computer monitors. The monitors display a video conference with several participants. The scene is brightly lit, suggesting a modern office environment with large windows in the background.

1. Microsoft 365 概觀
2. Microsoft 365 架構
3. Microsoft 365 Admin Center

Microsoft 365 概觀

Microsoft Cloud

Azure

是由微軟(Microsoft) 公司投資建立的全球公有雲雲端服務平台，自 2008 開始發展，2010/02 正式公開並提供服務，目前全球已擁有超過 50 個區域的資料中心。

Office 365

是由微軟(Microsoft) 公司基於Office辦公室套件所建立的全球公有雲雲端辦公室方案，包括線上會議、電子信件及協同作業等的管理平台，於2011/06 正式公開並提供服務。於2020/04更名為Microsoft 365。

Dynamics 365

企業智慧雲端解決方案，結合企業資源規畫 (ERP)及客戶關係管理 (CRM)兩項雲端解決方案，新增程式平台 PowerApps、內建 Flow，以及通用資料模型，同時提供各種程式模組讓企業依其需求選擇，包括銷售、現場服務、客戶服務、專案服務自動化及營運等商務應用，2016/02 正式公開並提供服務。

企業需求

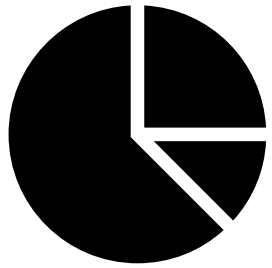

經濟效率

靈活彈性

協同合作

安全可靠

企業數位轉型

電腦化 / 數位化

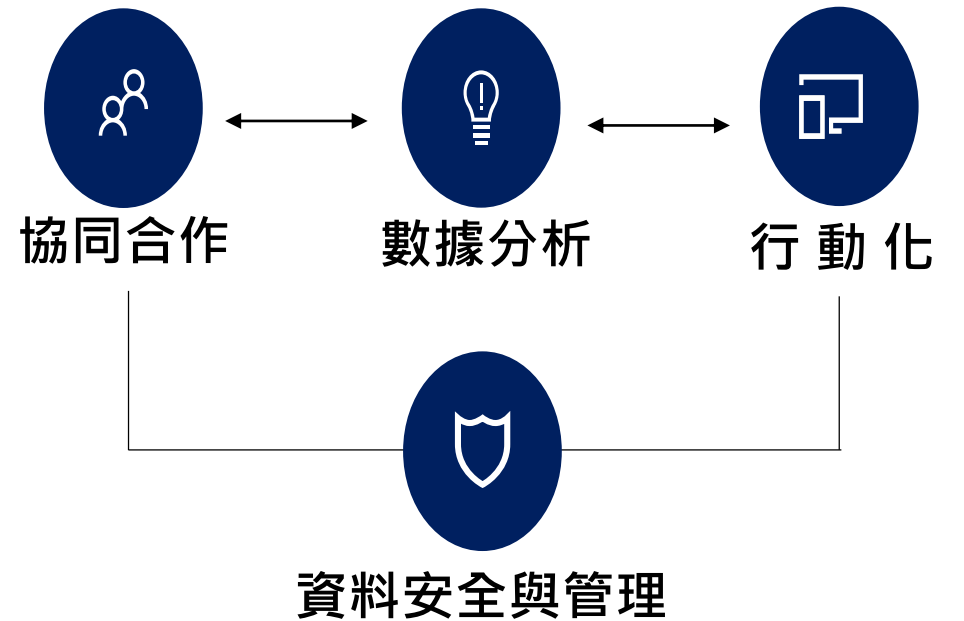

Office vs Microsoft 365

特定版本買斷
(地端使用，升級另購)

租用 (年/月)
(雲地共用，自動升級，整合平台)

Microsoft 365

App使用經驗相同且

- 免除版本升級困擾
- 可同時安裝5個設備

隨時隨地的使用

- 免安裝APP亦可使用
- 文檔共編
- 跨裝置使用

團隊協同合作

- 郵件系統
- 計劃管理
- 團隊管理
- 文檔管理
- 共用分享
- 個人空間

隨時通訊與視訊會議

- 即時通訊
- 視訊會議
- 會議記錄

安全與合規

- 多因素認證管理
- 權限管理
- 資料分類
- 資料外洩防護(DLP)
- 資料治理
- 威脅管理
- 查詢與報告檢視
- 警示與通知
- GDPR

Microsoft 365

基礎辦公應用

Word

Outlook

Excel

Access

PowerPoint

OneNote

協同合作與 溝通會議應用

Exchange
Online

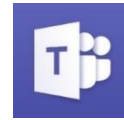

Teams

Planner

OneDrive
For Business

Skype for
Business

Project

SharePoint

Yammer

Visio

表單流程 與分析應用

Flow

PowerApps

PowerBI

安全合規 與管理

Admin Center

Security
& Compliance

AIP

Intune

Microsoft 365 架構

Microsoft 365 架構

雲端架構

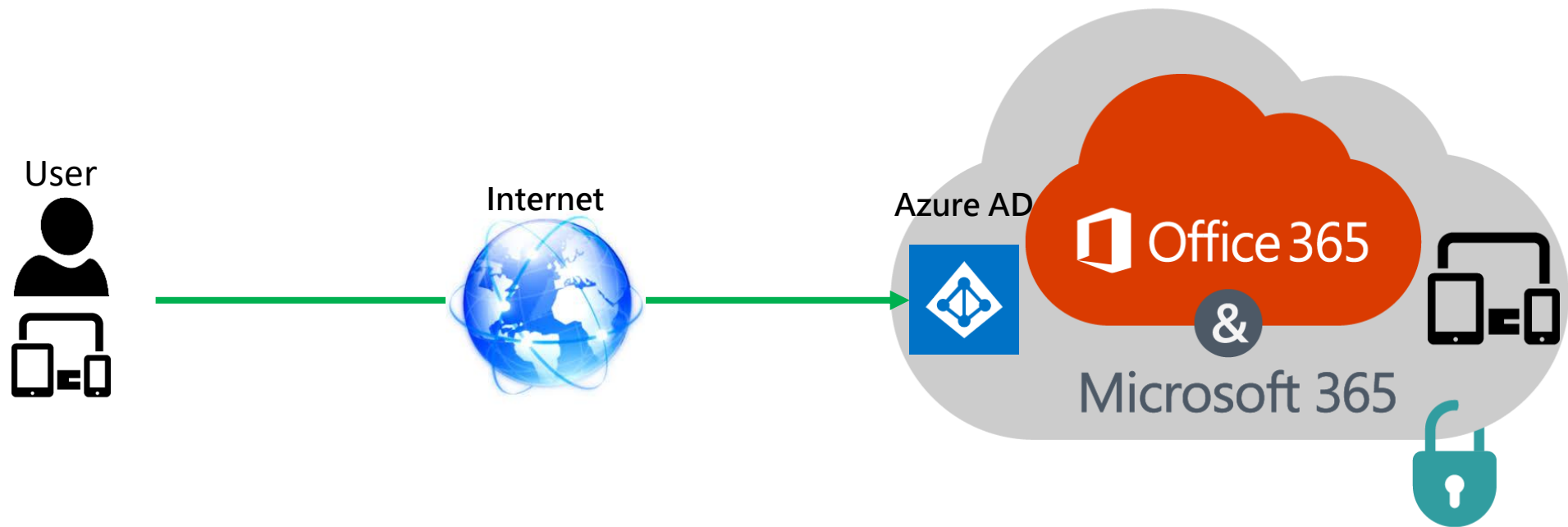

Microsoft 365 架構

混合架構

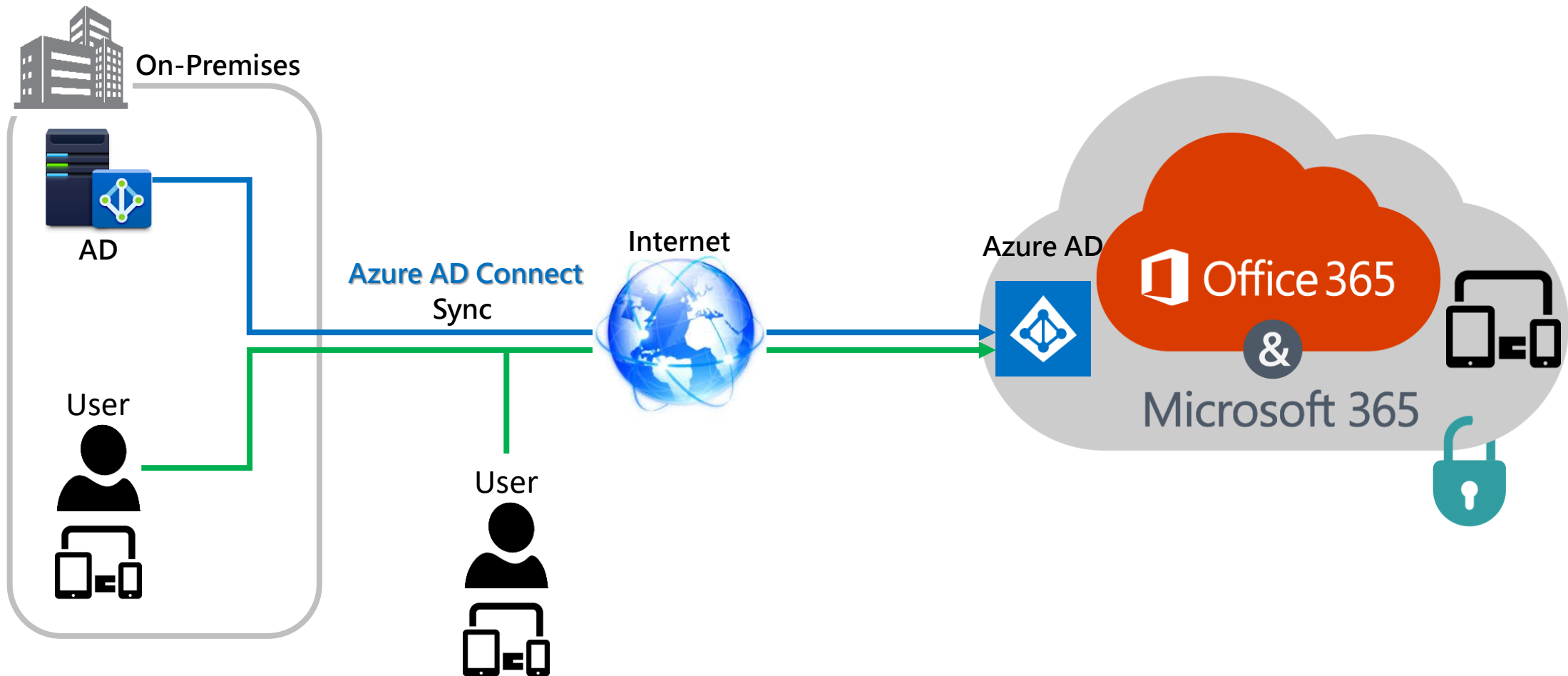

Microsoft 365 admin Center

Microsoft 365 admin Center

■ 如何登入Microsoft 365 admin Center?

- ✓ **先決條件：需具備Microsoft 365管理員權限才能完成此操作。**
- Microsoft 365 管理員可透過 <https://admin.microsoft.com/> 直接進入Microsoft 365 admin center 進行管理與設定。
- Microsoft 365 管理員也可透過 <https://portal.office.com/> 進入Microsoft 365使用者介面點選系統管理進入Microsoft 365 admin center。

Microsoft 365 admin Center

導航選單

- Home
- Users
- Groups
- Roles
- Resources
- Billing
- Support
- Settings
- Setup
- Reports
- Health
- Admin centers
 - Security
 - Compliance
 - Endpoint Manager
 - Azure Active Directory
 - Exchange
 - SharePoint
 - Teams

工作區

Microsoft 365 admin center

Search

+ Add card

Dark mode

Recommended based on data accessed from unprotected mobile apps

Protect mobile app data

Create a policy to protect your organization's data in Outlook, Office, OneDrive, and Teams apps on mobile devices, even devices your organization doesn't manage. We'll help you set up a mobile app protection policy that uses data encryption, PIN protection, and other restrictions to prevent unauthorized access of your data in mobile apps.

Last 30 days

People who accessed data from mobile apps

Exchange Office OneDrive Teams

[View recommendation](#)

Essentials

Microsoft Teams

Support remote workers with Teams

Learn how to manage Teams for remote work, with setup guidance, short videos, and tips.

- Teams is on for your organization
- Check setup status for new Teams users

User management

User management

Add, edit, and remove user accounts, and reset passwords.

[Add user](#) [Edit a user](#)

Office apps

Install the Office desktop apps

[Install Office](#)

Microsoft 365 admin Center

功能表	功能
首頁	這是系統管理中心的登陸頁面。您會看到管理使用者、服務健康狀況以及報告的位置。
使用者	建立及管理在您的組織中的使用者，例如員工或學生。您也可以設定其權限層級，或重設其密碼。
群組	建立及管理組織中的群組，例如 Microsoft 365 群組、通訊群組、安全性群組或共用信箱。了解如何 建立 及 管理 群組。
設定	管理現有的網域、開啟和管理多重要素驗證、管理系統管理員存取權、將使用者信箱移轉至 Office 365、管理功能更新，以及協助使用者安裝其 Office app。
報告	請立即查看您的組織如何使用 Microsoft 365，以及有關電子郵件使用、Office 啟用等詳細報告。瞭解如何使用新的 活動報告 。
健康情況	快速檢視服務健康狀況。您也可以查看更多詳細資料，以及服務健康情況歷程記錄。查看 如何查看服務健康情況 。
系統管理中心	開啟 Exchange、商務用 Skype、SharePoint、Yammer 和 Azure AD 等各自的系統管理中心。每一個系統管理中心都包含該服務的所有可用設定。

Microsoft 365 admin center 使用者

新增使用者

雲端架構

■ 如何新增使用者？

- Microsoft 365管理員可在admin Center > Active Users > Add a User 創建新的使用者。

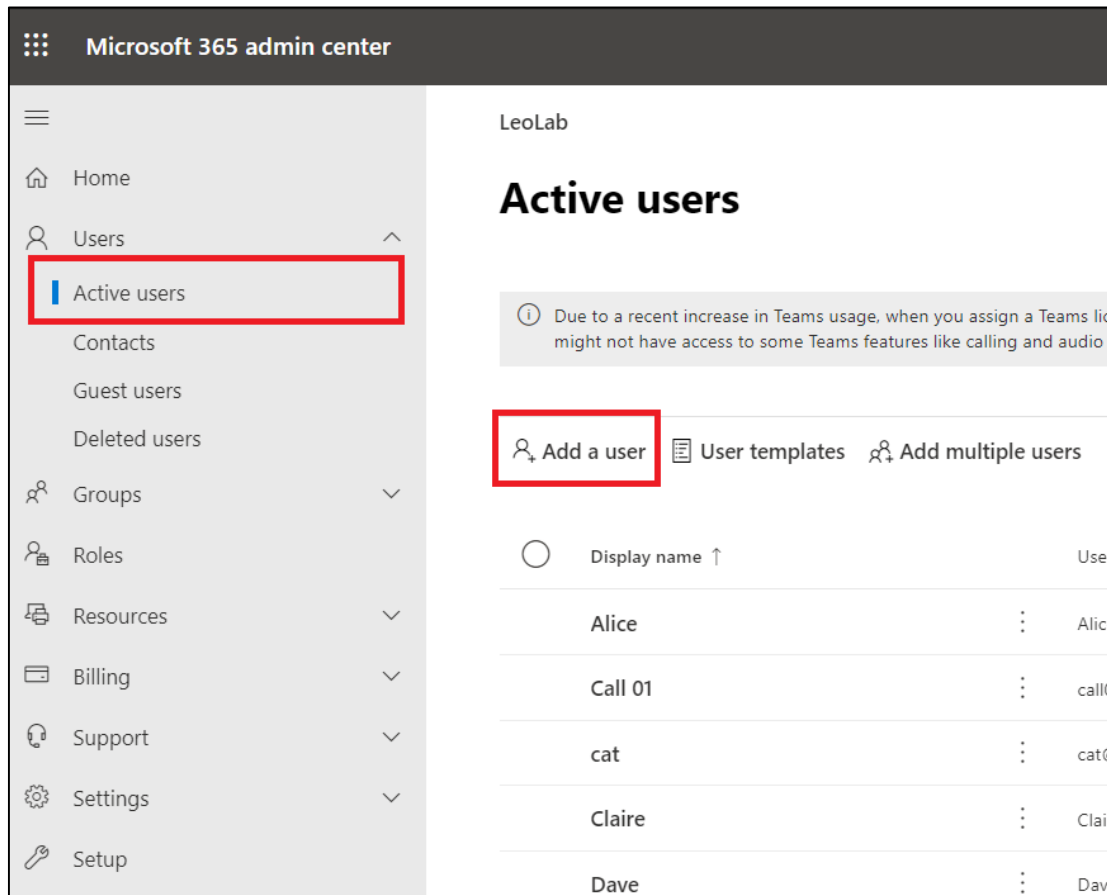

Add a user

- Basics
- Product licenses
- Optional settings
- Finish

Set up the basics

To get started, fill out some basic information about who you're adding as a user.

First name:

Last name:

Display name *:

Username *: @

Password settings

- Auto-generate password
- Let me create the password
- Require this user to change their password when they first sign in
- Send password in email upon completion

新增使用者

混合架構

■ 如何新增使用者？

- 在地端DC新增使用者後等待同步即可。

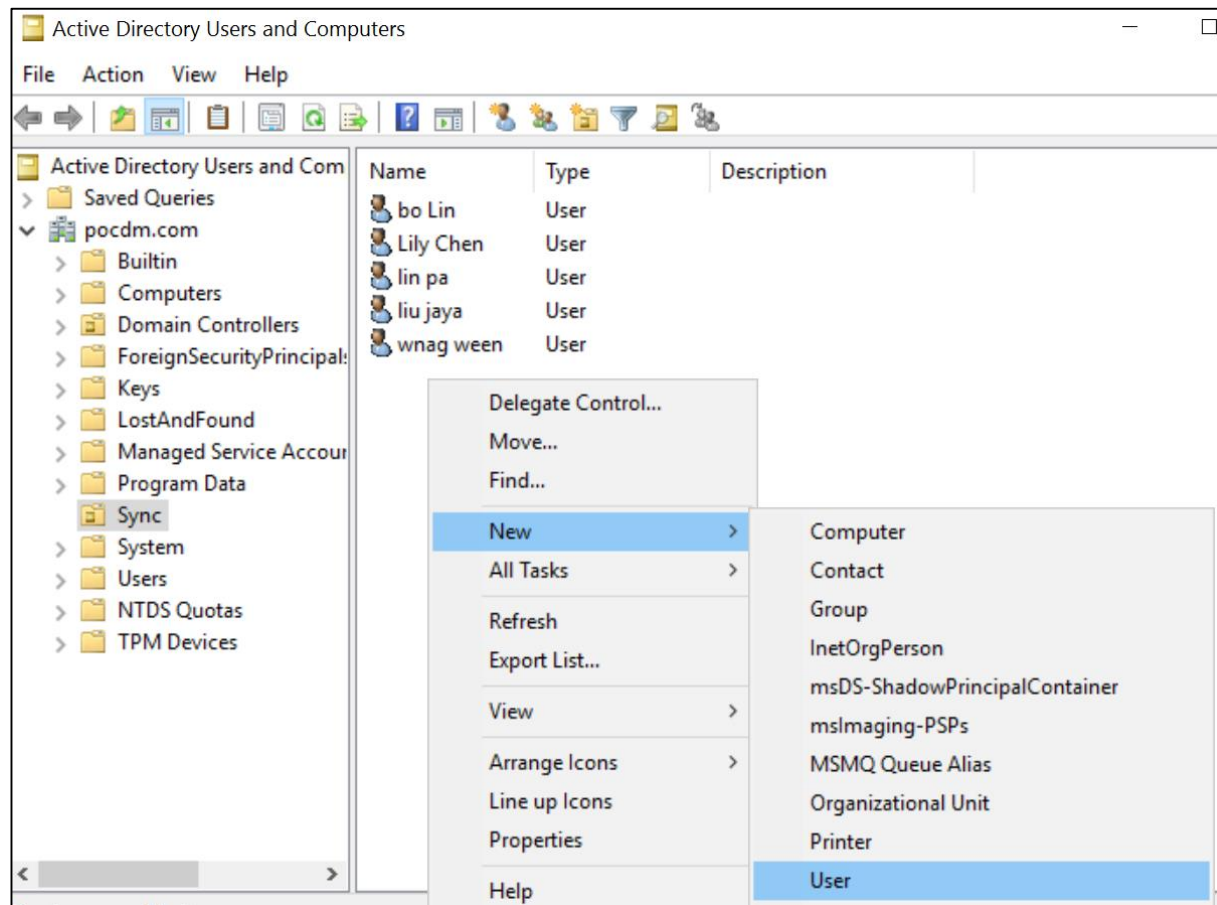

指派授權

混合 / 雲端架構

■ 如何指派授權？

- Microsoft 365管理員可在admin Center > Active Users > Manage Product Licenses 為使用者指派授權。

Microsoft 365 admin center

LeoLab

Active users

Due to a recent increase in Teams usage, when you assign a Teams license to a user it may take around 24 hours before they might not have access to some Teams features like calling and audio conferencing. [Check status](#)

[Add a user](#) [Refresh](#) [Delete user](#) [Reset password](#) [Manage product licenses](#) [Add user](#)

Display name ↑	Username
<input checked="" type="checkbox"/> Alice	Alice@m365x954020.onmicrosoft.com
Call 01	call01@M365x954020.onmicrosoft.com
cat	cat@M365x954020.onmicrosoft.com
Clare	Clare@M365x954020.onmicrosoft.com

Alice

[Reset password](#) [Block sign-in](#) [Delete user](#)

[Change photo](#)

[Account](#) [Devices](#) [Licenses and Apps](#) [Mail](#) [OneDrive](#)

Select location *

United States

Licenses (2)

- Common Area Phone**
These licenses do not need to be individually assigned
- Enterprise Mobility + Security E5**
9 of 10 licenses available
- Microsoft 365 Business Premium**
These licenses do not need to be individually assigned
- Microsoft Power Automate Free**
9999 of 10000 licenses available

[Save changes](#)

修改密碼

雲端架構

■ 如何修改使用者密碼？

- Microsoft 365管理員可在admin Center > Active Users > Manage Product Licenses 為使用者指派授權。

Microsoft 365 admin center

LeoLab

Active users

Due to a recent increase in Teams usage, when you assign a Teams license to a user it may take around 24 hours for the user to have access to some Teams features like calling and audio conferencing. [Check status](#)

[Add a user](#) [Refresh](#) [Delete user](#) [Reset password](#) [Manage product licenses](#)

Display name ↑	Username
<input checked="" type="checkbox"/> Alice	Alice@m365x954020.onmicrosoft.com
Call 01	call01@M365x954020.onmicrosoft.com
cat	cat@M365x954020.onmicrosoft.com

Reset password

Alice@m365x954020.onmicrosoft.com

Password settings

- Auto-generate password
- Let me create the password
- Require this user to change their password when they first sign in

修改密碼

混合架構

- 如何修改使用者密碼？
 - 在DC修改使用者密碼後等待同步即可。

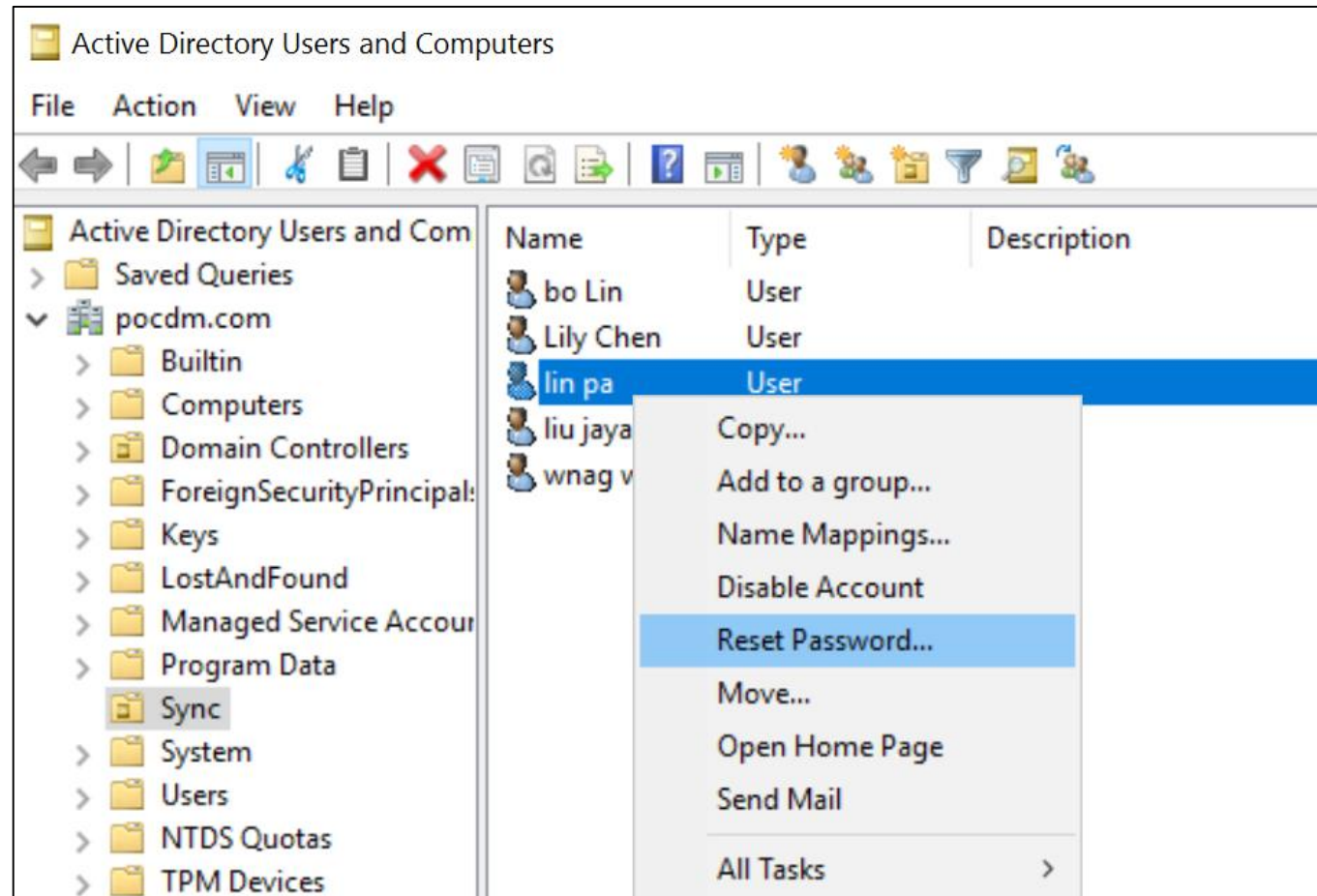

封鎖登入

雲端架構

■ 如何封鎖使用者登入？

- Microsoft 365管理員可在admin Center > Active Users > 點選需封鎖的使用者 > Block Sign-in

Microsoft 365 admin center

LeoLab

Active users

Due to a recent increase in Teams usage, when you assign a Teams license to a user, you must also assign a Teams policy to them, and they might not have access to some Teams features.

Add a user Refresh Delete user Reset password

Display name ↑	Use
<input checked="" type="checkbox"/> Alice	Alice
Call 01	call
cat	cat

Alice

Reset password **Block sign-in** Delete user

Change photo

Account Devices Licenses and Apps Mail OneDrive

Username/E-mail Aliases

Alice@m365x954020.onmicrosoft.com Manage username and email

Manage username and email

封鎖登入

混合架構

- 如何封鎖使用者登入？
 - 在DC停用使用者帳號後等待同步即可。

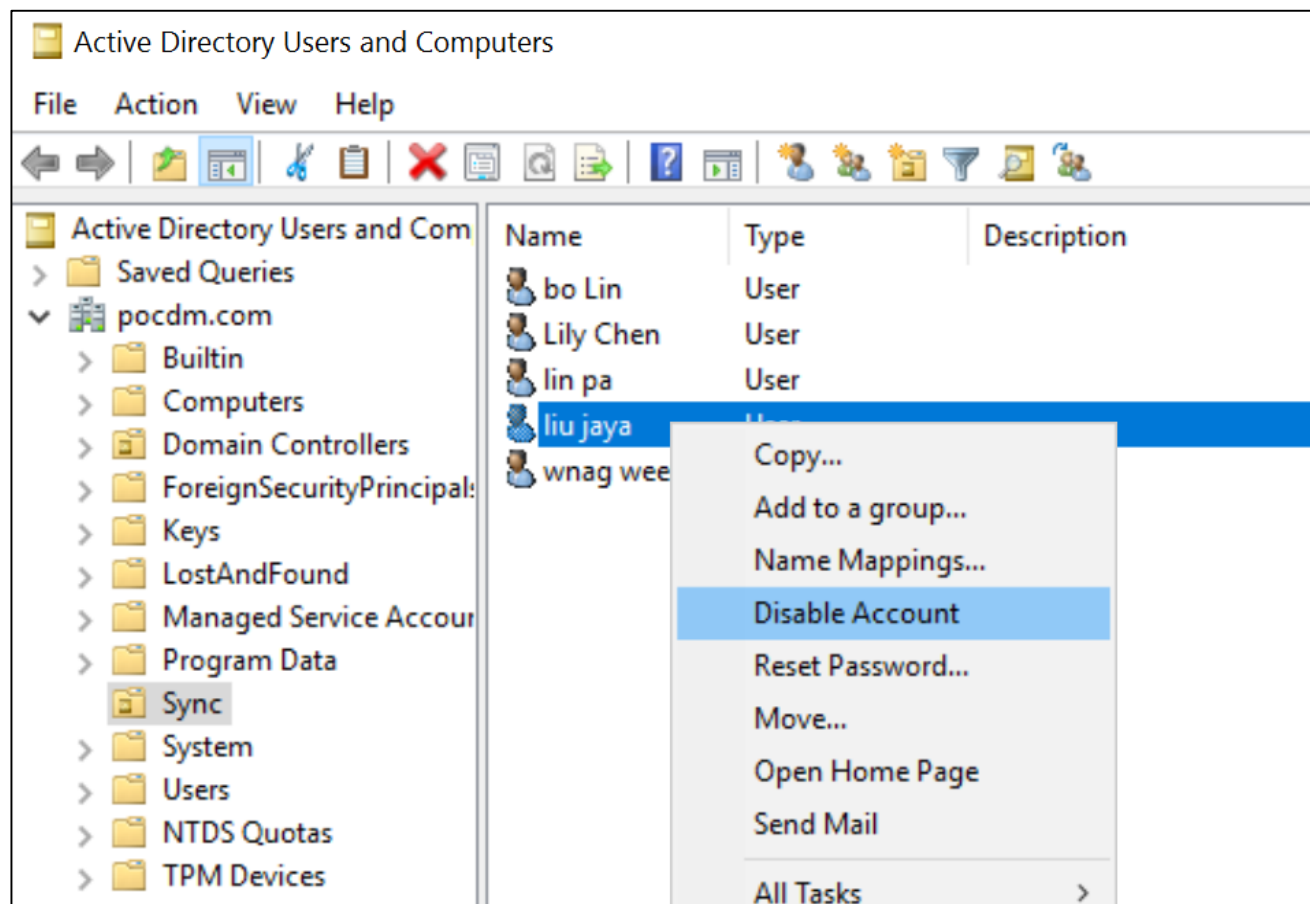

刪除使用者

雲端架構

■ 如何刪除使用者登入？

- Microsoft 365管理員可在admin Center > Active Users > Manage Product Licenses 為使用者指派授權。

Microsoft 365 admin center

LeoLab

Active users

Due to a recent increase in Teams usage, when you assign a Teams license to a user and assign Teams policies to them, and they might not have access to some Teams features like...

Add a user Refresh **Delete user** Reset password ...

Display name ↑	Username
<input checked="" type="checkbox"/> Alice	Alice@m365x9540
Call 01	call01@M365x9540
cat	cat@M365x954020

Delete Alice

You can restore deleted users and their data, except for calendar items and aliases, for up to 30 days after you delete them. Data on their connected devices will be removed, as well as the following:

Loading

Office 365 E5, Windows 10 Enterprise E3 will be unassigned and available for other users

- Email aliases will be removed ⓘ
No email aliases
- Mailbox delegate permissions will be removed ⓘ
No mailbox delegate permissions
- Give another user access to Alice's OneDrive files for 30 days after the user is deleted
This user does not have OneDrive provisioned
- Give another user access to Alice's email ⓘ

刪除使用者

混合架構

- 如何刪除使用者登入？
 - 在DC刪除使用者帳戶等待同步即可。

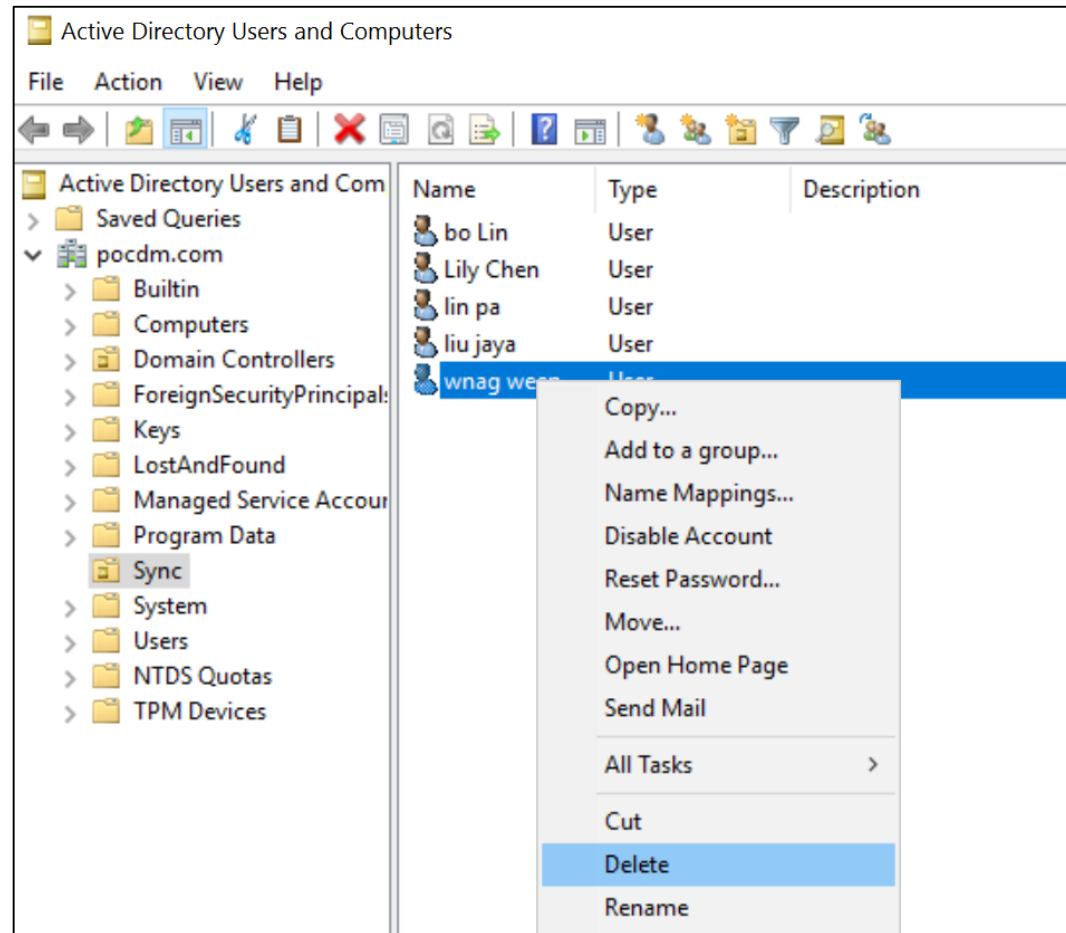

Microsoft 365 admin center 群組

群組

■ 群組類型

地端

Group

Create in: pocdm.com/Sync

Group name:

Group name (pre-Windows 2000):

Group scope

Domain local

Global

Universal

Group type

Security

Distribution

雲端

Choose a group type

Choose the group type that best meets your team's needs. [Learn more about group types](#)

Office 365 (recommended)
Allows teams to collaborate by giving them a group email and a shared workspace for conversations, files, and calendars.

Distribution
Sends emails to all members of the list.

Mail-enabled security
Has all the functionality of a distribution list and additionally can be used to control access to OneDrive and SharePoint.

Security
Controls access to OneDrive and SharePoint and can be used for Mobile Device Management for Microsoft 365.

新增群組

■ 如何新增群組？

- Microsoft 365管理員可在admin Center > Group > add a group 建立群組。

Microsoft 365 admin center

LeoLab

Groups

It can take up to an hour for new distributions to appear in your groups list. If you don't see your group, it may be in the process of being created.

[Learn more about group types](#)

Add a group ↓ Export group

Group name ↑

All Company

All Users

Add a group

Group type

Basics

Owners

Settings

Finish

Choose a group type

Choose the group type that best meets your team's needs. [Learn more about group types](#)

Office 365 (recommended)
Allows teams to collaborate by giving them a group email and a shared workspace for conversations, files, and calendars.

Distribution
Sends emails to all members of the list.

Mail-enabled security
Has all the functionality of a distribution list and additionally can be used to control access to OneDrive and SharePoint.

Security
Controls access to OneDrive and SharePoint and can be used for Mobile Device Management for Microsoft 365.

管理群組

■ 如何管理群組成員？

- Microsoft 365 管理員可在 admin Center > Group > 點選欲管理之群組名稱 > 進行群組管理。

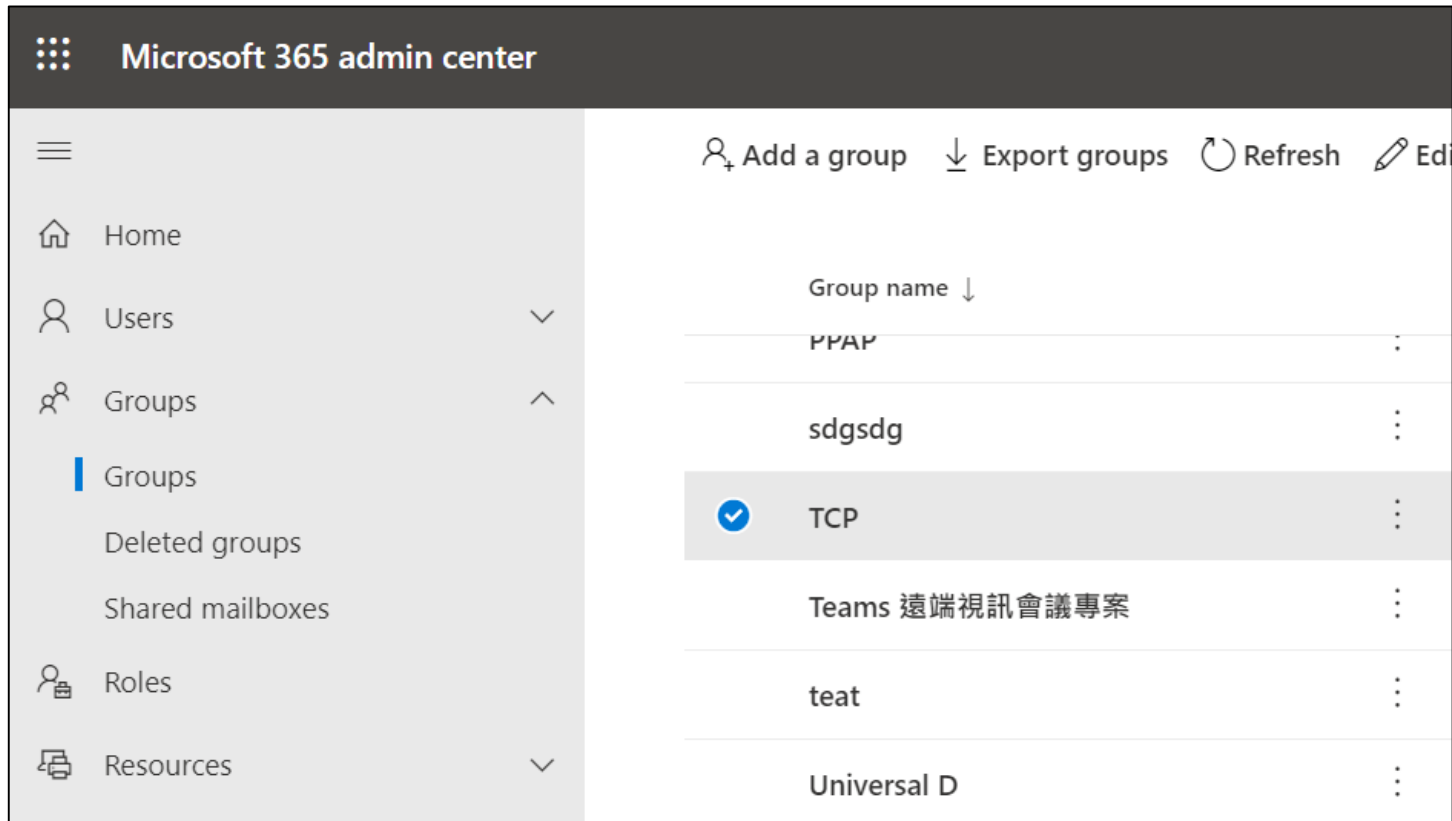

Group name ↓	Actions
PPAP	⋮
sdgsdg	⋮
<input checked="" type="checkbox"/> TCP	⋮
Teams 遠端視訊會議專案	⋮
teat	⋮
Universal D	⋮

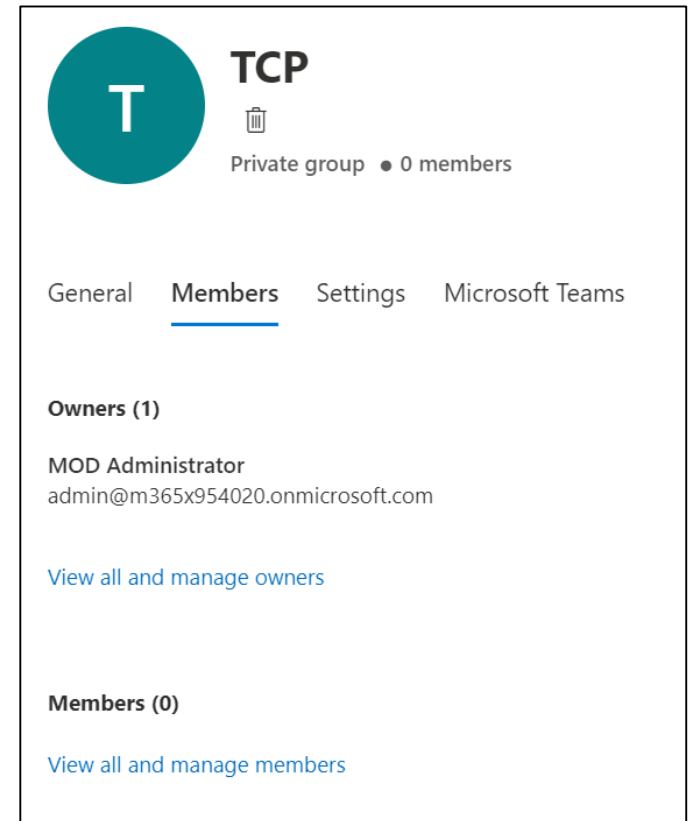

TCP
Private group • 0 members

General **Members** Settings Microsoft Teams

Owners (1)
MOD Administrator
admin@m365x954020.onmicrosoft.com
[View all and manage owners](#)

Members (0)
[View all and manage members](#)

共用信箱

■ 如何新增共用信箱？

- Microsoft 365 管理員可在 admin Center > Group > Shared mailboxes > add a shared mailboxes 新增共用信箱。

Microsoft 365 admin center

LeoLab

Shared mailboxes

A shared mailbox can be used by a group of people, like a support team, to send and receive email from the same email address. Select a shared mailbox to add or delete, manage aliases, and more.

[Learn more about shared mailboxes](#)

+ Add a shared mailbox Refresh

Name	Email
Alice	Ali
kle	kle

Add a shared mailbox

Email can be sent to and from the name and email address of the shared mailbox, rather than an individual. After you create the shared mailbox, you can add members who can read and reply to email.

Name *

Email *

 @

Microsoft 365 admin center 設定

網域

■ 管理您的網域

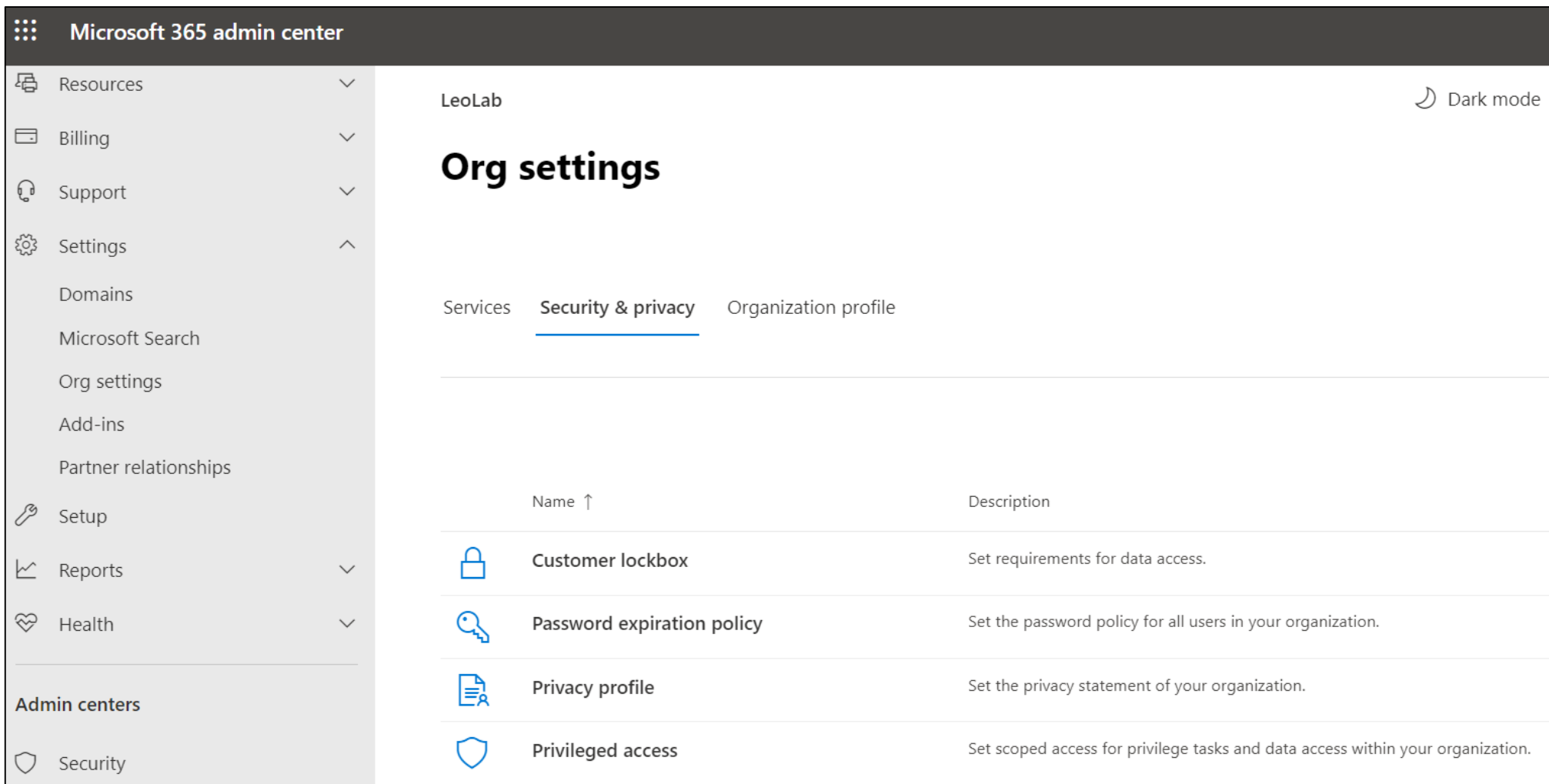

Domain name ↑	Status	Choose columns
M365x954020.onmicrosoft.com (Default)	Healthy	
leo0127.co	Incomplete setup	
pocdm.com	Incomplete setup	

組織設定

■ 管理您的組織設定

Name ↑	Description
 Customer lockbox	Set requirements for data access.
 Password expiration policy	Set the password policy for all users in your organization.
 Privacy profile	Set the privacy statement of your organization.
 Privileged access	Set scoped access for privilege tasks and data access within your organization.

合作夥伴

■ 查看您的合作夥伴

Company	Relationship
SYNNEX 聯強國際	Cloud Solution Provider and Admin

Microsoft 365 admin center 報告

報告

■ 查看服務的使用狀況報告

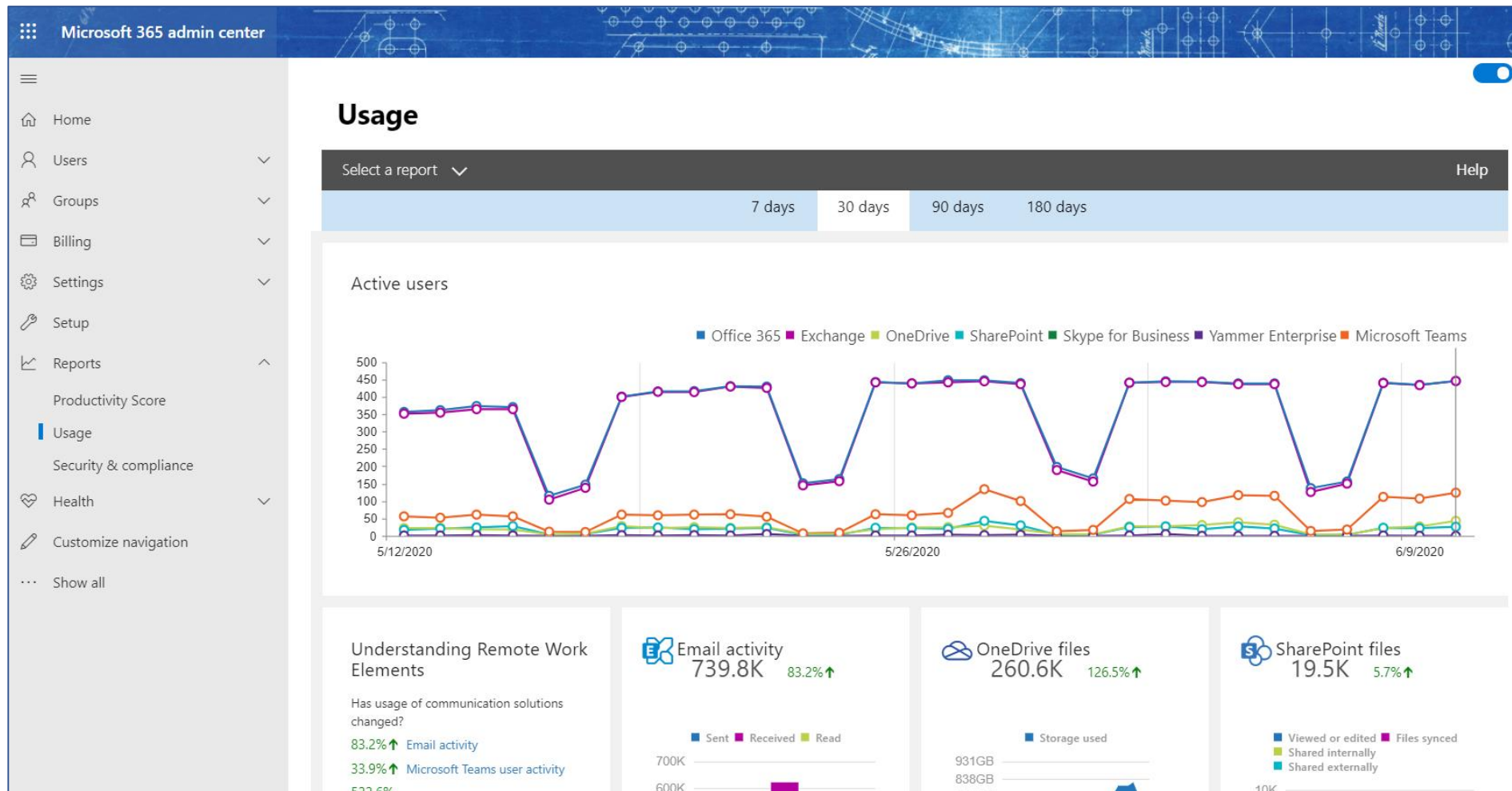

Microsoft 365 admin center 健康狀況

設定

■ 查看服務是否正常

Name	Status
Exchange Online	1 advisory
Microsoft Intune	1 advisory
Azure Information Protection	Healthy

設定

■ 服務異常紀錄報告(範例)

Microsoft 365 admin center

服務健康情況

所有服務 事件 公告 歷程記錄 已回報的問題

檢視有關已解決之事件與公告之記錄的相關資訊。

+ 回報問題 設定 喜好設定

標題

- ⚠ Timeout errors when attempting to access the Office 365 Admin Portal
- ⚠ All users can't open attachments from shared mailbox.
- ℹ All admins seeing blank screen accessing content search

Timeout errors when attempting to access the Office 365 Admin Portal

MO215651, Office 365 入口網站, 上次更新時間: June 9, 2020 9:06 PM
開始時間: June 9, 2020 5:25 PM, 結束時間: June 9, 2020 6:09 PM

狀態
服務已還原

使用者影響
Users may have experienced timeout errors when attempting to access the Office 365 Admin Portal.

[此文章是否有幫助?](#)

最新訊息 [檢視歷程記錄](#)

設定

■ 查看更新公告

Microsoft 365 admin center

LeoLab

Dark mode The n

Message center

Each message gives you a high-level overview of a planned change and how it may affect your users, and links out to more detailed information to help you prepare. [Learn more about managing changes](#)

All active messages High importance Unread messages Archived messages

Preferences 162 items Search

Message title	Act by
(Updated) New Feature: Take control of self-service purchases	⋮ !
(Updated) New Teams meeting setting - require meeting participants to use the lobby	⋮
(Updated) Prepare for update to the new My Apps and My Account experiences	⋮ !

Microsoft 365 admin center 其他系統管理中心

其他服務系統管理中心

■ 其他服務系統管理中心

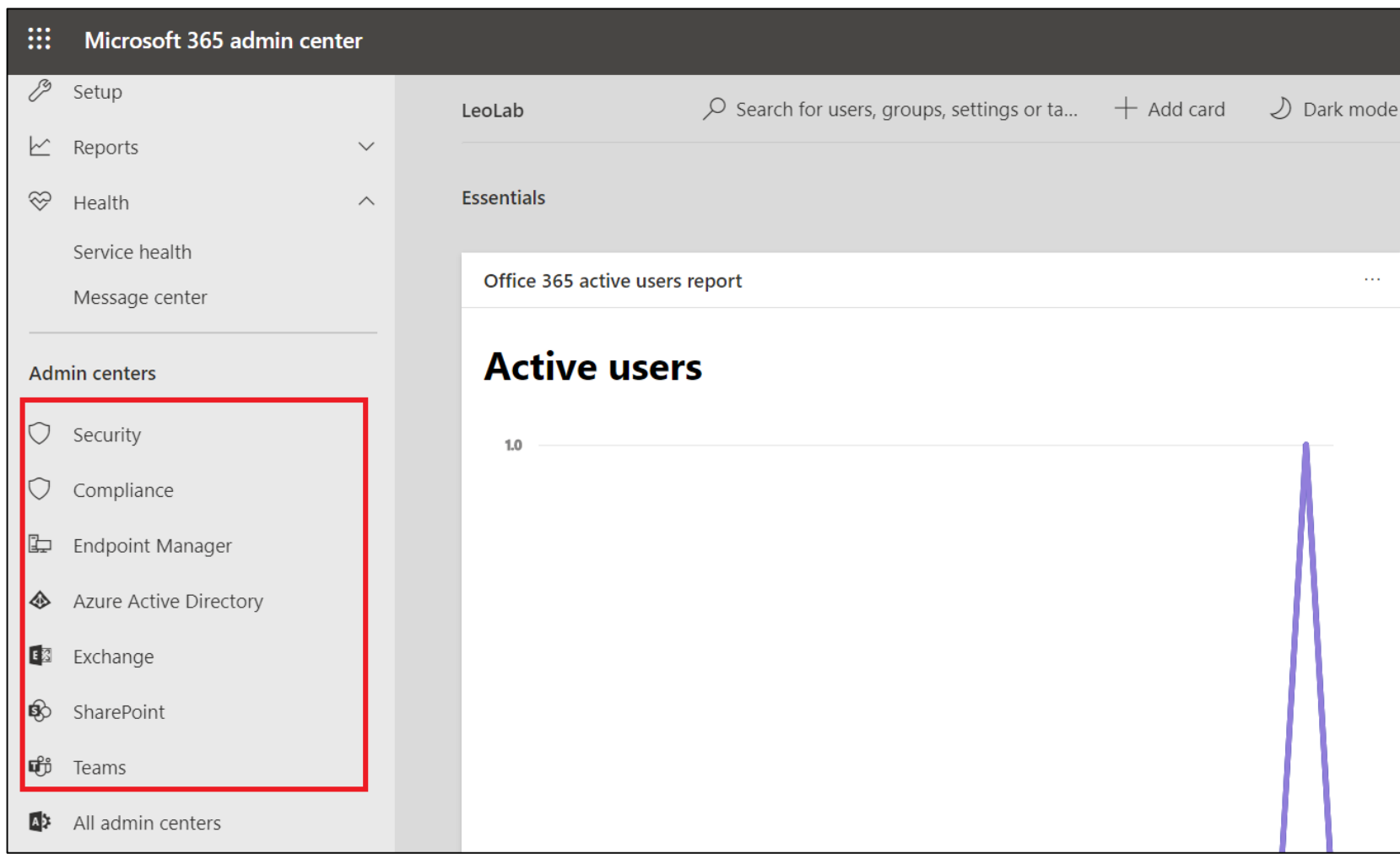

其他服務系統管理中心

■ Exchange Online 系統管理中心

其他服務系統管理中心

■ SharePoint Online 系統管理中心

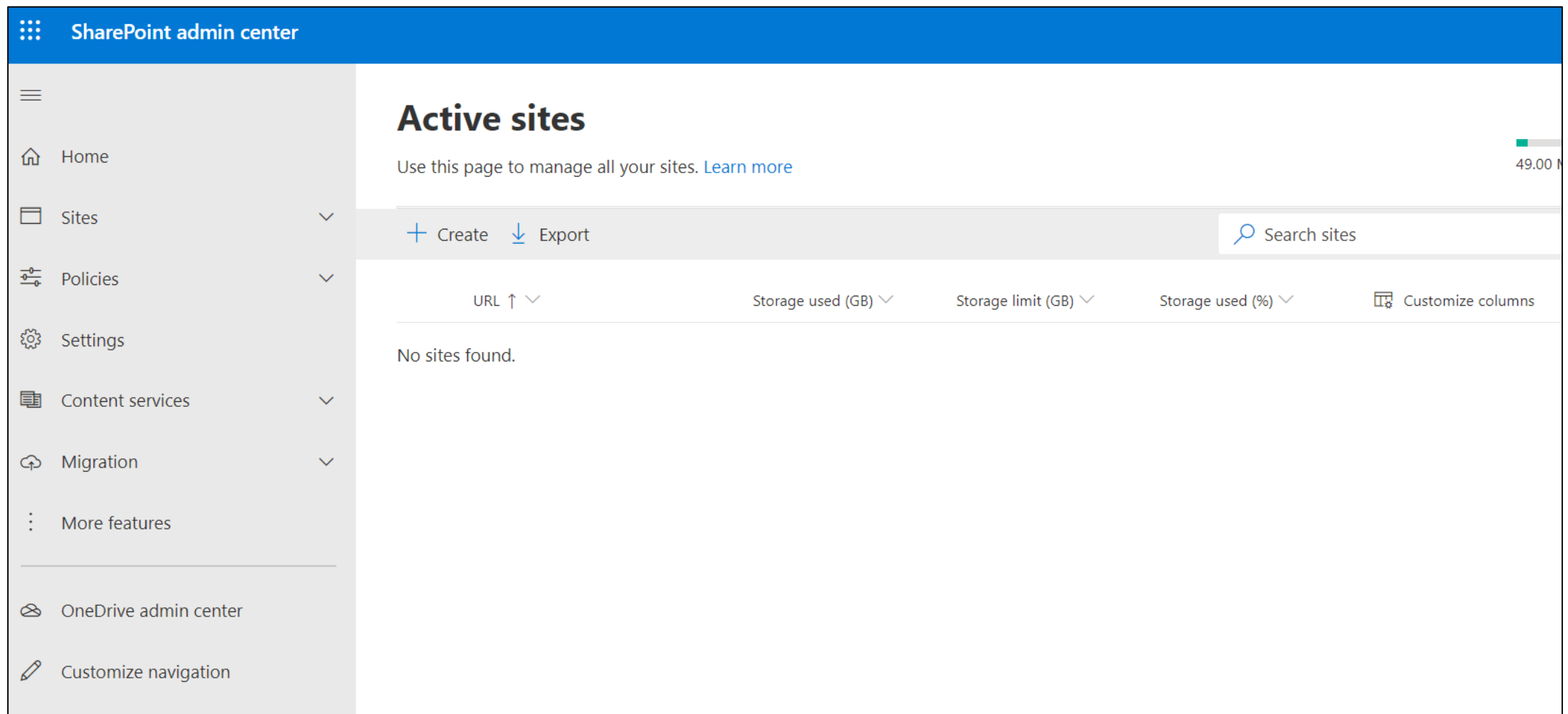

SharePoint admin center

Active sites

Use this page to manage all your sites. [Learn more](#) 49.00 M

+ Create ↓ Export Search sites

URL ↑ ↓	Storage used (GB) ↓	Storage limit (GB) ↓	Storage used (%) ↓	Customize columns
No sites found.				

其他服務系統管理中心

■ Teams 系統管理中心

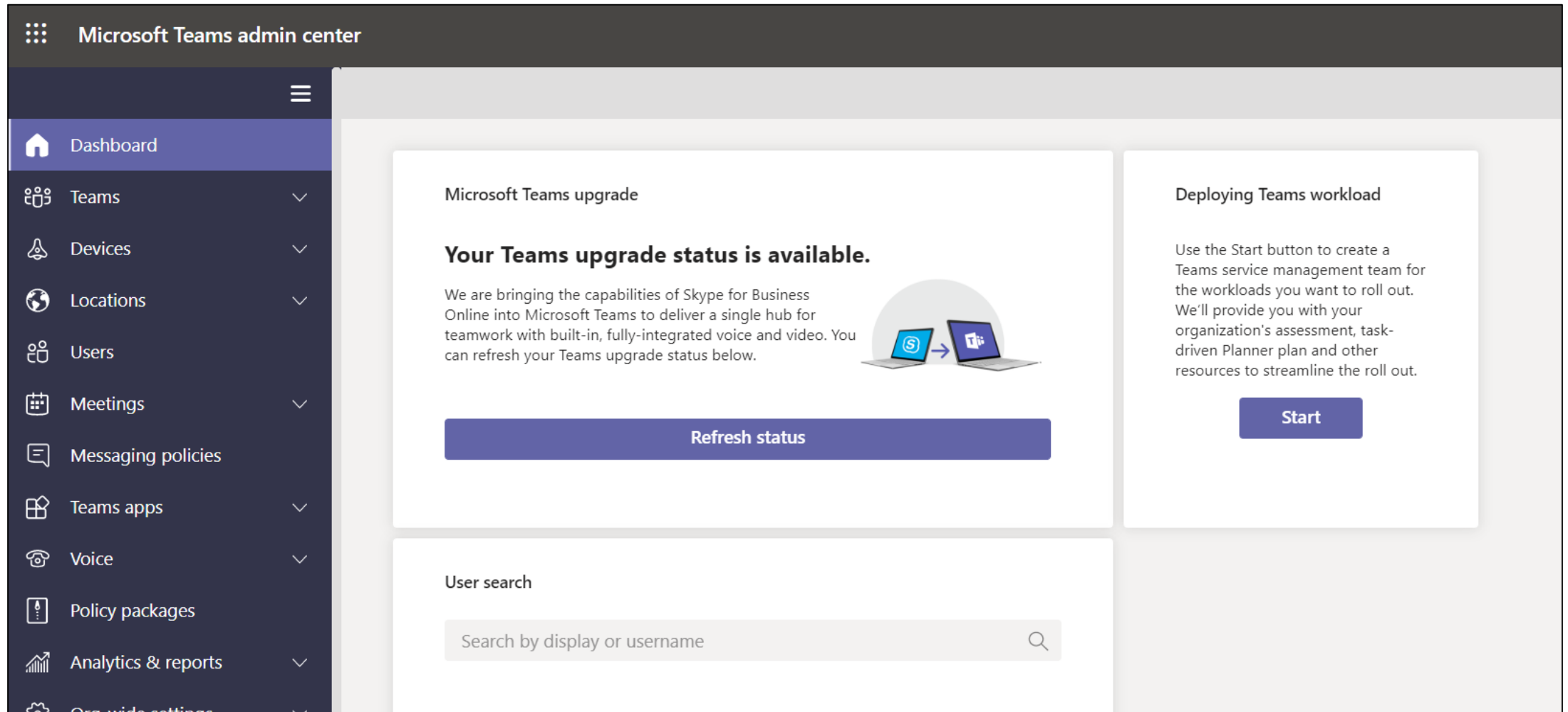

Microsoft Teams admin center

- Dashboard
- Teams
- Devices
- Locations
- Users
- Meetings
- Messaging policies
- Teams apps
- Voice
- Policy packages
- Analytics & reports
- Org. wide settings

Microsoft Teams upgrade

Your Teams upgrade status is available.

We are bringing the capabilities of Skype for Business Online into Microsoft Teams to deliver a single hub for teamwork with built-in, fully-integrated voice and video. You can refresh your Teams upgrade status below.

Refresh status

Deploying Teams workload

Use the Start button to create a Teams service management team for the workloads you want to roll out. We'll provide you with your organization's assessment, task-driven Planner plan and other resources to streamline the roll out.

Start

User search

Search by display or username

Q&A

