

# 如何助力企业实现 高效虚拟机管理

 炎凰数据



# 伙伴简介

上海炎凰数据科技有限公司是一家由原Splunk中国研发中心工程团队创立的初创公司。拥有自主知识产权，专注于异构大数据分析平台，提供从数据导入、存储、查询分析、告警和仪表盘等一系列服务的**新一代异构大数据即时分析平台**。

目前是Azure的技术合作伙伴（ISP），与Azure展开深度的技术合作。为Azure用户提供更好的数据分析体验。



# 目录

1

大规模虚拟机管理用户困境

2

Azure虚拟机管理解决方案

3

炎凰数据平台介绍



# 01 大规模虚拟机管理 用户困境





# 大规模虚拟机管理用户困境

## • 大规模虚拟机管理（1000+）中用户遇到的问题

### • 状态监控难

- 资源健康门户信息大而全，对单台虚拟机问题可见性不足
- 平台自动恢复与用户手动回复冲突
- 最终状态不清

### • 事后追责难

- 整体故障时间难以统计
- 平台责任不清

Home > Service Health - Resource health > Resource health

### Resource health

deturb

Refresh

What actions can you take?

1. If you're having problems, use the [Troubleshoot tool](#) to get recommended solutions.
2. If you are experiencing problems you believe are caused by Azure, [contact support](#)

---

Health history Resource health events over the last 2 weeks

TIMESTAMP	DESCRIPTION
3/16/2018	✓ Available
3/15/2018	✓ Available
3/14/2018	✓ Available
3/13/2018	✓ Available
3/12/2018	✓ Available
3/11/2018	✓ Available
3/10/2018	✓ Available
3/9/2018	✓ Available
▼ 3/8/2018	❗ 1 health event(s), 1 health annotation(s)
3/8/2018 11:34:35 ...	❗ Your virtual machine is unavailable
3/8/2018 11:34:34 ...	ℹ This virtual machine is rebooting as requested by an authorized user or process. It will be back online after the reboot completes.
3/7/2018	✓ Available

# 02 虚拟机管理解决方案



# Azure虚拟机管理整体解决方案

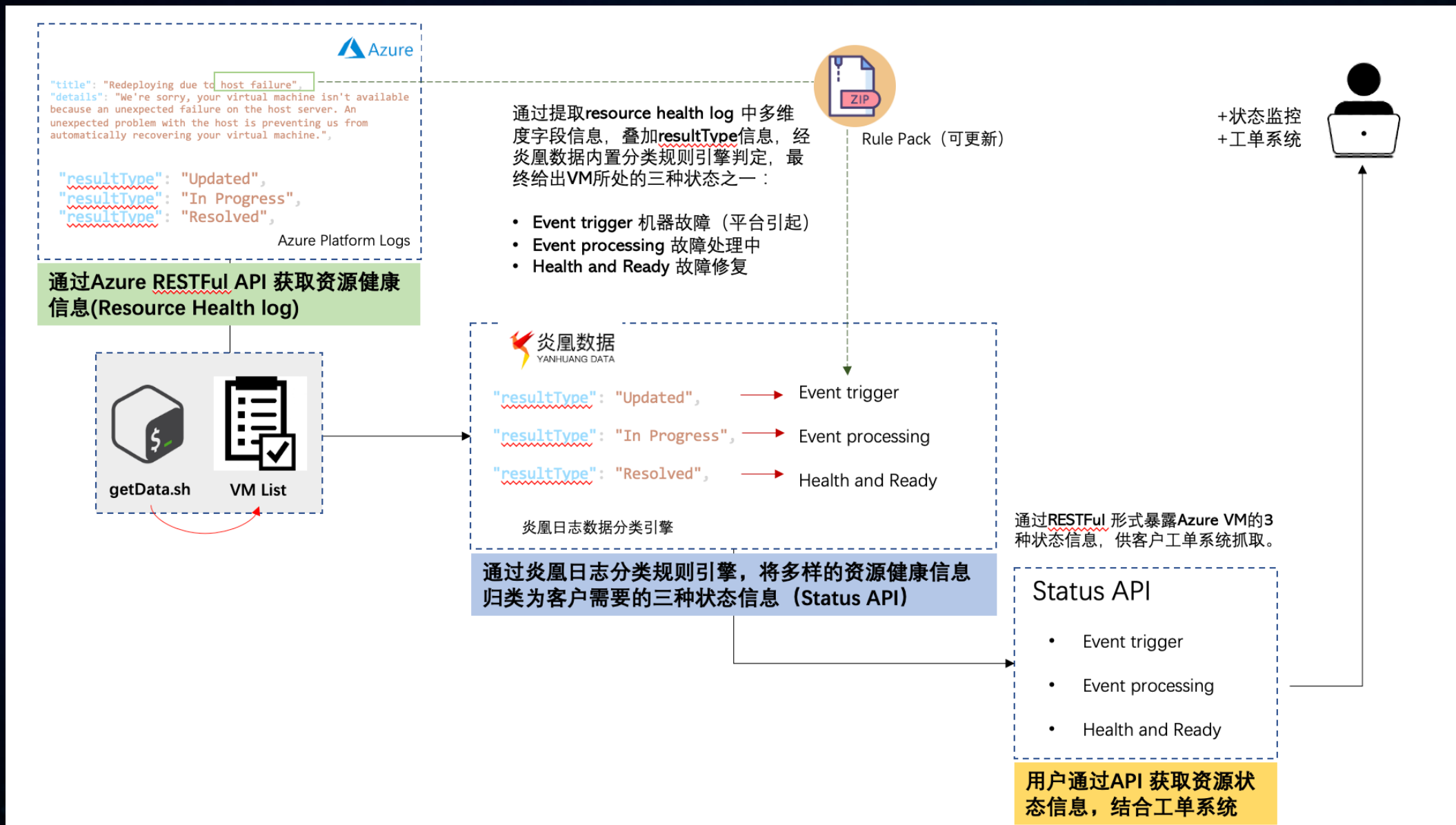





# 数据导入后效果

Time	Event						
2023-02-15 14:00:00	2023-02-15 17:00:00	2023-02-15 20:00:00	2023-02-15 23:00:00	2023-02-16 02:00:00	2023-02-16 05:00:00	2023-02-16 08:00:00	2023-02-16 11:00:00
展示6617条结果, 当前显示1到20条							
<p>&lt; 1 2 3 4 5 ... 331 &gt; 20 / 页</p>							
+	2023-02-16T11:05:05.234+08:00	<pre>{ value: [ { id: /subscriptions/60ac1fbf-920d-4fec-9277-e94abcb006b6/resourceGroups/az700-demo/providers/Microsoft.Compute/virtualMachines/vm-ubuntu-openvpn-demo/providers/Microsoft.ResourceHealth/availabilityStatuses/current, location: eastasia, name: current, properties: { availabilityState: Available, category: Not Applicable, context: Not Applicable, occurredTime: 2023-01-17T00:00:00Z, reasonChronicity: Transient, reasonType: , reportedTime: 2023-02-16T03:05:04.6926031Z, summary: There aren't any known Azure platform problems affecting this virtual machine., title: Available }, type: Microsoft.ResourceHealth/AvailabilityStatuses } ] }</pre> <p>_datatype = json   _host = yanhuangvm   _source = exec</p>					
+	2023-02-16T11:05:03.521+08:00	<pre>{ value: [ { id: /subscriptions/60ac1fbf-920d-4fec-9277-e94abcb006b6/resourceGroups/YANHUANGDEMO/providers/Microsoft.Compute/virtualMachines/yanhuangdataVM/providers/Microsoft.ResourceHealth/availabilityStatuses/current, location: eastasia, name: current, properties: { availabilityState: Available, category: Not Applicable, context: Not Applicable, occurredTime: 2023-02-09T06:12:20Z, reasonChronicity: Transient, reasonType: , reportedTime: 2023-02-16T03:05:02.7245285Z, summary: There aren't any known Azure platform problems affecting this virtual machine., title: Available }, type: Microsoft.ResourceHealth/AvailabilityStatuses } ] }</pre> <p>_datatype = json   _host = yanhuangvm   _source = exec</p>					
+	2023-02-16T11:04:05.297+08:00	<pre>{ value: [ { id: /subscriptions/60ac1fbf-920d-4fec-9277-e94abcb006b6/resourceGroups/az700-demo/providers/Microsoft.Compute/virtualMachines/vm-ubuntu-openvpn-demo/providers/Microsoft.ResourceHealth/availabilityStatuses/current, location: eastasia, name: current, properties: { availabilityState: Available, category: Not Applicable, context: Not Applicable, occurredTime: 2023-01-17T00:00:00Z, reasonChronicity: Transient, reasonType: , reportedTime: 2023-02-16T03:04:04.8280729Z, summary: There aren't any known Azure platform problems affecting this virtual machine., title: Available }, type: Microsoft.ResourceHealth/AvailabilityStatuses } ] }</pre> <p>_datatype = json   _host = yanhuangvm   _source = exec</p>					
+	2023-02-16T11:04:03.307+08:00	<pre>{ value: [ { id: /subscriptions/60ac1fbf-920d-4fec-9277-e94abcb006b6/resourceGroups/YANHUANGDEMO/providers/Microsoft.Compute/virtualMachines/yanhuangdataVM/providers/Microsoft.ResourceHealth/availabilityStatuses/current, location: eastasia, name: current, properties: { availabilityState: Available, category: Not Applicable, context: Not Applicable, occurredTime: 2023-02-09T06:12:20Z, reasonChronicity: Transient, reasonType: , reportedTime: 2023-02-16T03:04:02.5552208Z, summary: There aren't any known Azure platform problems affecting this virtual machine., title: Available }, type: Microsoft.ResourceHealth/AvailabilityStatuses } ] }</pre> <p>_datatype = json   _host = yanhuangvm   _source = exec</p>					
+	2023-02-	<pre>{"command":["/getData.sh"],"host":"yanhuangvm","pid":31805,"source_type":"exec","stream":"stdout"}</pre>					

# Azure故障数据分类



Azure

新建图表

编辑标题

全屏

编辑

主应用

概览

数据导入

查询

仪表盘

告警

数据管理

数据目录

查看文档

消息

系统设置

用户选项

内容区域

## Azure故障归类



< 1 2 3 > 20 / 页

EventName	Summary	故障原因	触发来源	用户操作
VirtualMachineCrashed	A reboot was triggered from inside the virtual machine. This could be due to a virtual machine operating system failure or as requested by an authorized user or process. The virtual machine will be back online after the reboot completes.	虚机异常	虚机操作	无需操作
VirtualMachinePreempted	This virtual machine has been preempted. This low-priority virtual machine is being stopped and deallocated.	低优先级抢占	平台	
VirtualMachineMigrationInitiatedForPlannedMaintenance	This virtual machine is unavailable because it is being redeployed to newer hardware as part of a planned maintenance event. No additional action is required from you at this time. It will be back online after the planned maintenance completes.	计划维护	平台	无需操作
VirtualMachineRebootInitiatedForPlannedMaintenance	Maintenance updates are being applied to the host server running this virtual machine. No additional action is required from you at this time. It will be back online after the maintenance completes.	计划维护	平台	无需操作
VirtualMachineRestarted	A reboot was triggered from inside the virtual machine. This could be due to a virtual machine operating system failure or as requested by an authorized user or process. The virtual machine will be back online after the reboot completes.	用户操作	用户操作	无需操作
VirtualMachineSizeChanged	This virtual machine is being resized as requested by an authorized user or	用户操作	用户操作	无需操作

# 最终呈现效果

- 实现当前虚拟机运行状态一览
- 实现问题虚拟机详细信息查询
- 实现平台故障追踪统计

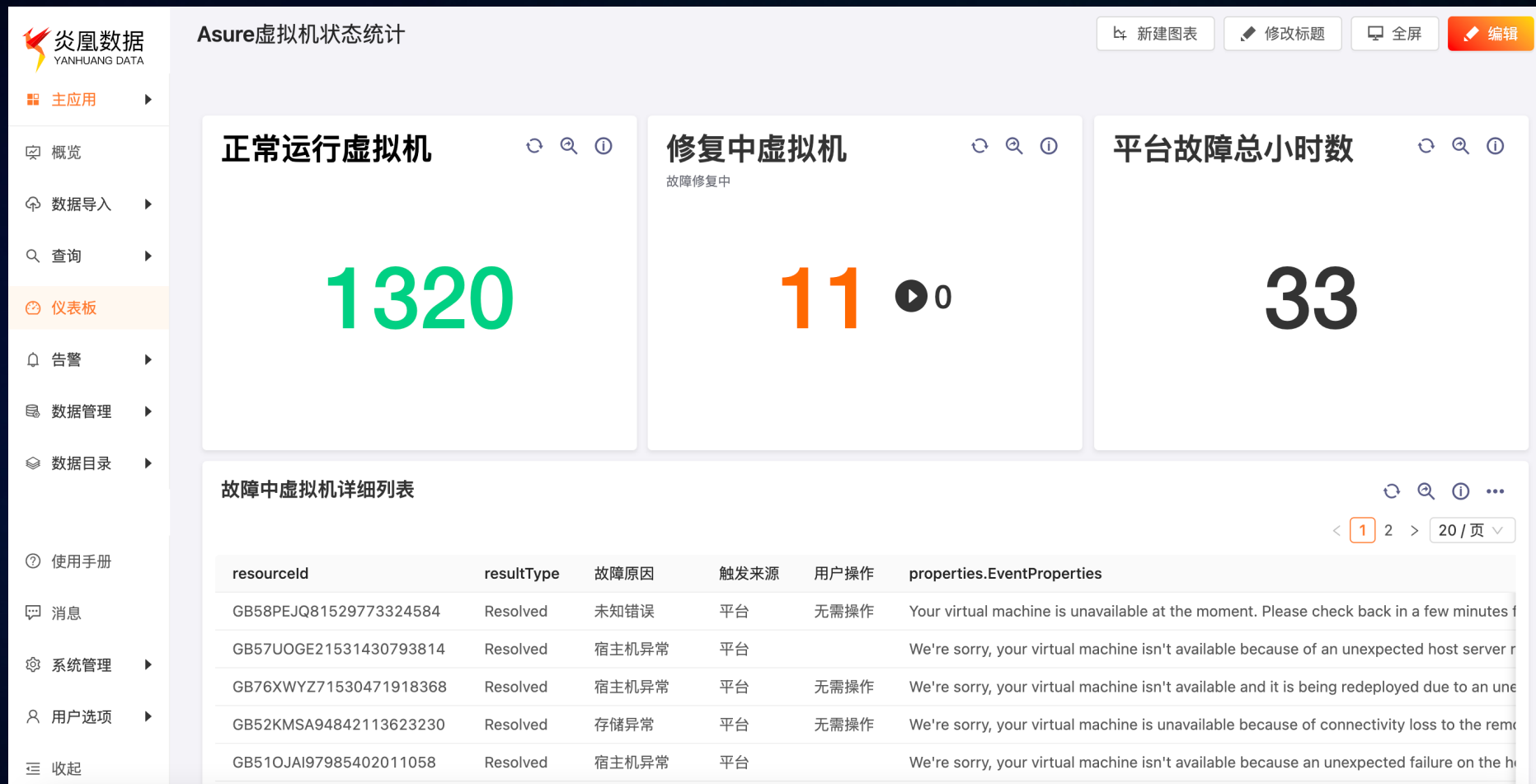

# 03 炎凰数据平台简介



# 新一代云原生异构多源数据即时分析平台



# 新一代异构多源大数据即时分析技术

## 数仓+写时建模

## 数据湖+读时建模

数据价值

必须提前明确

无须提前明确

定义 Schema

数据存储前

数据存储后

数据结构

只存储清洗后数据、结构化数据

可存储非结构化和半结构化原始数据

成本

中等成本开销获得较大的容量扩展

低成本开销获得极大的容量扩展

功能支持

仅能支持统计、报表及传统BI分析

Ad hoc\交互\关联查询,敏捷简单的数据集成及编程框架

效率

重量级构建、时间成本高、投资规模大

灵活构建、低成本,可复用数据资产

- Schema是**必经之路**
- 读时建模强调**灵活自由**, 写时建模注重**稳定/性能**
- 读时建模与写时建模是**相辅相成, 互相协助**

# 炎凰数据™平台混合建模技术

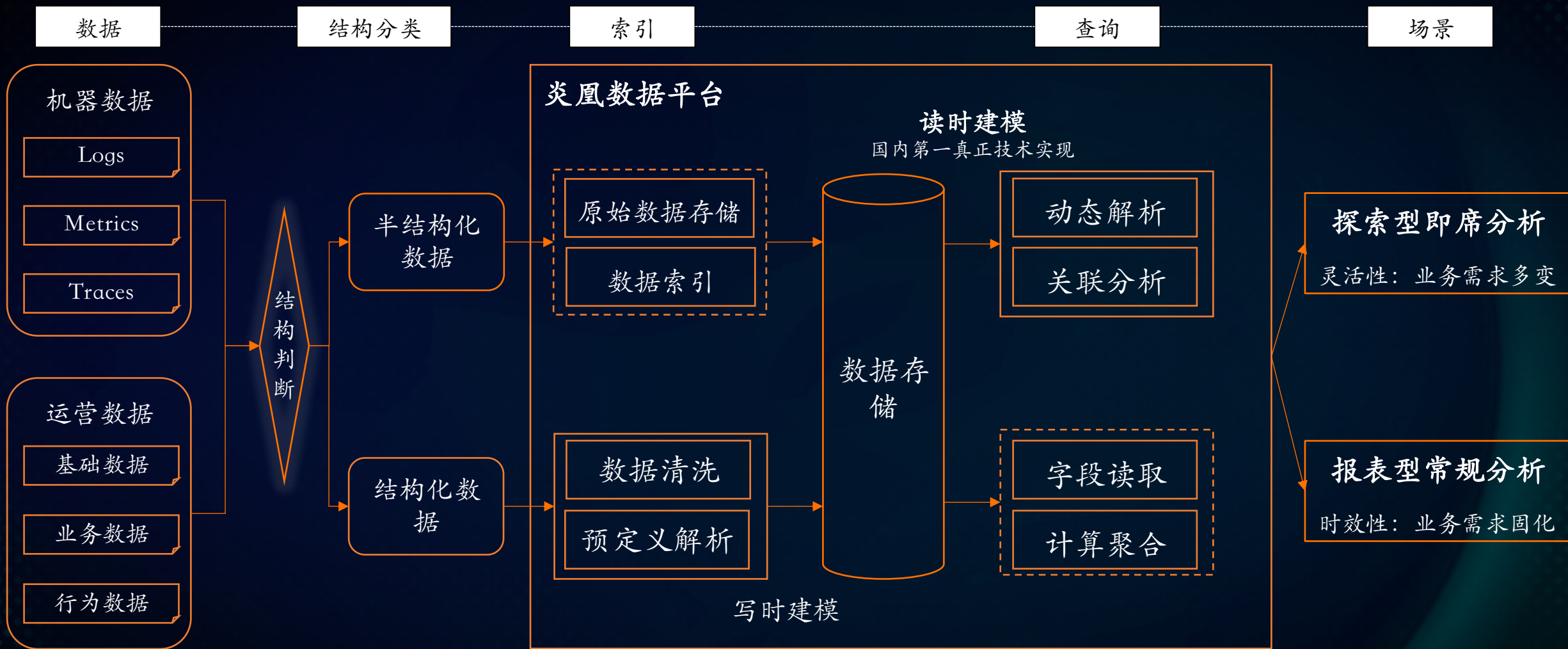

炎凰数据™平台在国内首先实现的混合建模能够同时融合写时建模的效率和读时建模的灵活。“写时建模”即需要预先设定数据模型的传统ETL方式；“读时建模”通过数据ELT方式，在搜索数据的同时提取有用字段，更加灵活敏捷，节省数据导入的开销。

# 一站式平台数据分析处理能力



- **数据导入**：无须预定义数据模型和数据清洗，节省人力物力
- **即时查询**：打破数据壁垒，即时快速从数据中定位、解决问题
- **数据可视化**：以良好的视觉效果呈现图形化、图表化、可交互的数据，帮助问题发现、分析、预测、监控和决策
- **业务洞察力**：从数据中获得实时业务洞察，帮助企业做出更好的业务和商业决策





炎凰数据  
YANHUANG DATA

长按二维码  
立即关注  
炎凰数据



# 感谢观赏

THANKS FOR WATCHING



鸿鹄社区

扫一扫添加小助手