

# farmpilot

The digital solution for farm management and transport logistics

A short insight into the company and the product "farmpilot"

1

The company  
behind farmpilot  
- Who are we? -

2

What is farmpilot  
and who uses it?

3

How can Arvato  
support you?

4

Cooperations

# Bertelsmann – The Company at a Glance

## MEDIA

## Service Provider

## Education

## Investment

> **117.000**  
Employees

**50** Countries

**17,7** Billions Euros  
in Sales

# Bertelsmann – The Company at a Glance

## MEDIA

**RTL**  
GROUP

Penguin  
Random  
House

**G+J**

**BMG**

## Service Provider

**arvato**  
BERTELSMANN

Bertelsmann  
**Printing Group**

## Education

Bertelsmann  
**Education Group**

## Investment

**BI** Bertelsmann  
Investments

 **> 70.000**  
Employees

 **40**  
Countries

 **4,1 Billion Euros**  
in Sales

# Bertelsmann – The Company at a Glance

- 56 TV Stations, 31 Radio Stations
- > 12,000 Hours Produced per Year
- 35 Billion Online Video Views

- 250 Publishing Houses Worldwide
- 600 Million Books Sold
- 461 New York Times Bestsellers in 2017

- > 500 Media Activities, Magazines, Digital Offerings
- > 200 Awards for Journalists and Authors in 2017

- More than 2,5 Million Songrights
- Multitudinous international and national Songwriters & Artists Under Contract

- No. 1 Printing House in Europe
- 1.6 Million Tons of Printed Paper per Year
- > 20 Locations Worldwide

- > 28 Million Courses per Year (Relias)
- Alumni in 168 Countries (Udacity)
- 6,600 Students (HotChalk)

- Global Endowment Network
- > 160 Investments in Start-Ups
- 40 New Investments in 2017

- Numerous High-Tech Clients
- Broad Service Portfolio with Presence in 39 Countries
- No. 1 in Fashion
- E-Commerce EU

# Arvato – Our Range of Services

1

Finance

2

Supply Chain  
Management

3

Majorel

4

IT  
Arvato Systems

# Arvato – Our Range of Services

## Arvato Financial Solutions

- Professional outsourcing services (Finance BPO) for cash flow
- Risk management, billing, credit management, sale of receivables, collections...
- Europe's number 3 integrated financial services provider

## Arvato SCM Solutions

- Supply Chain Management: End2End solutions for managing the flow of goods
- More than 1.1 billion packages per year in 22 countries at 150 locations
- Operating webshops for online business with more than 250 million users annually

## Majorel

- Leading Partner for Customer Relationship Management in Europe
- More than 600 million client interactions per year on five continents in more than 35 languages
- Leading Partner for Customer Relationship Management in Europe

## Arvato Systems

- International IT Specialist in the Digital Transformation
- Comprehensive IT solutions for industries such as commerce, media, or utilities
- Expertise in the fields of cloud computing, customer experience, EIM, omni-channel commerce, and e-commerce as well as IT outsourcing and infrastructure services

# Our services

## CONSULTING

- Business consulting
- Management consulting
- Technology and process consulting

## SYSTEMS INTEGRATION

- Digital Transformation solutions
- Solutions with a clear industry focus
- Cloud, Big Data
- BI, EIM, ERP, CMS, CRM, Finance...
- Technology expertise/partners:  
SAP/SAP Hybris, Microsoft, Adobe

## INFRASTRUCTURE SERVICES

- Infrastructure consulting & planning
- Application management
- Workplace Services
- Communication Services
- Hosting / data center services
- Service desk

## Our Focus

COMMERCE

MEDIA

UTILITIES

E-HEALTH

SERVICE DELIVERY WITH PRIVATE & PUBLIC CLOUD

# Our services

## CONSULTING

- Business Consulting
- Management Consulting
- Technology & Process Consulting

## SYSTEMS INTEGRATION

- Digital Transformation Solutions
- Solutions with a Clear Industry Focus
- Cloud, Big Data & A.I.
- Technolog-Expertise/Partner:  
SAP, Microsoft, AWS, Google

## INFRASTRUCTURE SERVICES

- Infrastructure Consulting & Planing
- Application Management
- Workplace Services
- Communication Services
- Hosting / Data Center Services
- Service Desk

## APPLICATION MANAGEMENT

- Development & Consulting of Software Solutions
- Application Services Transition und Transformation
- Support of Key-User
- Optimization & Consulting

# Our Branch Focus

## Commerce

through IT, such as ...

...facilitating customer-focused purchases.

## Media

through IT, such as ...

...turning TV into video on demand.

## Utilities

through IT, such as ...

...enabling the energy transition.

# Our Industry Expertise

## Commerce

Whether you're in the energy and utilities industries or the transport infrastructure, we provide you with support for digitalization.

## Media

As a specialist in the health care field, we provide support for everything from infrastructure to software.

Using the latest technologies for business, we combine the online and the offline worlds for sustainable competitive advantages.

## Utilities

Thrill your customers with the right content using our IT solutions for the media industry.

## Healthcare

As an IT specialist,

Arvato Systems supports

renowned companies

in the Digitalen Transformation

and focuses on selected industries.

# Arvato Systems Locations Across the Globe

> 2.800  
employees

391  
Million Euros  
In Sales

> 25  
Locations

● Headquarters ● Locations

Additional locations in Germany: such as Baden-Baden, Berlin, Bielefeld, Dortmund, Düsseldorf, Hamburg, Cologne, Leipzig, Munich, Rostock, Walldorf, Wilhelmshaven

All informations: 2019

# Arvato Systems: Headquarters in Germany

### Neutrality, Networking

- No ties to individual manufacturers of agricultural equipment
- Numerous networks and cooperations

### Sustainability, internationality, scalability

- Arvato Systems is stable in the long term
  - For 30 years IT Business
  - International Arvato presence at numerous locations around the world
- In the farmpilot area very strong connection with Nordic sugar and Südzucker, both in Germany and abroad

### Data Protection & Data Security

- Arvato Systems manages the data of numerous major German and international customers
- Data protection and data security are of enormous importance
- Own mainframe computer centre at our location in Gütersloh
- Your data and applications are protected by our state-of-the-art security solutions
- Our data centers are certified according to international standards

1

The company  
behind farmpilot  
- Who are we? -

2

What is farmpilot  
and who uses it?

3

How can Arvato  
support you?

4

Cooperations

1

The digitalization of process chains can save costs and simplify organization and planning.

2

Through constant feedback from our customers, farmpilot has developed into a system that is precisely tailored to the needs of our customers.

3

Order planning works clearly and data can be evaluated in real time

4

Good price-performance ratio

5

farmpilot is a major international group of companies that provides international support and investment protection.

## Economic efficiency calculation -1 Loader 10 trucks-

### Benefits per month

Reduction of  
downtimes.....6.026,40€

Reduction of administrative  
expenses.....1.620,00€

### Summe

expenses.....709,50€  
usefulness.....7.646,40€

### Savings per month

**6.936,90€**

### Cost per month

Fees for use farmpilot.....214,50€  
(11x monthly fees 19,50€)

Cost for  
data transmission.....220,00€  
(11x mobile data for 20€ each)

Depreciation and interest.....275€  
(11xTablets, but only in the first year)

## Problem: Organization of a logistics chain e.g. for maize, grass or beet harvesting

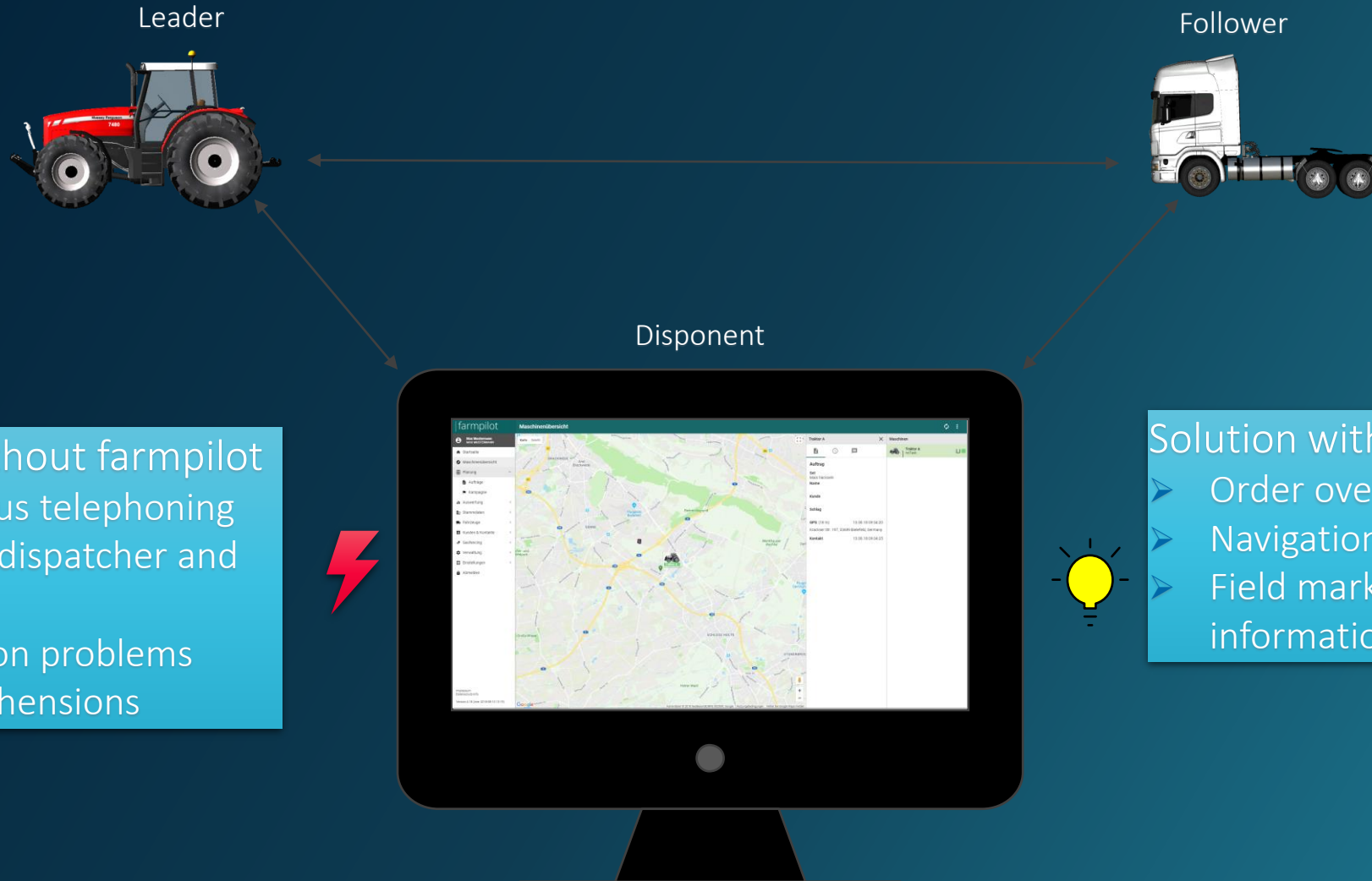

### Problem without farm pilot

- Continuous telephoning between dispatcher and driver
- Orientation problems
- misapprehensions

### Solution with farm pilot

- Order overview on the tablet
- Navigation possibilities
- Field markings and direct information transfer

# farmpilot

The digital solution for farm management and transport logistics

## Overview farmpilot

farmpilot Web-Portal

farmpilot App on Android Tab or CCI Terminal

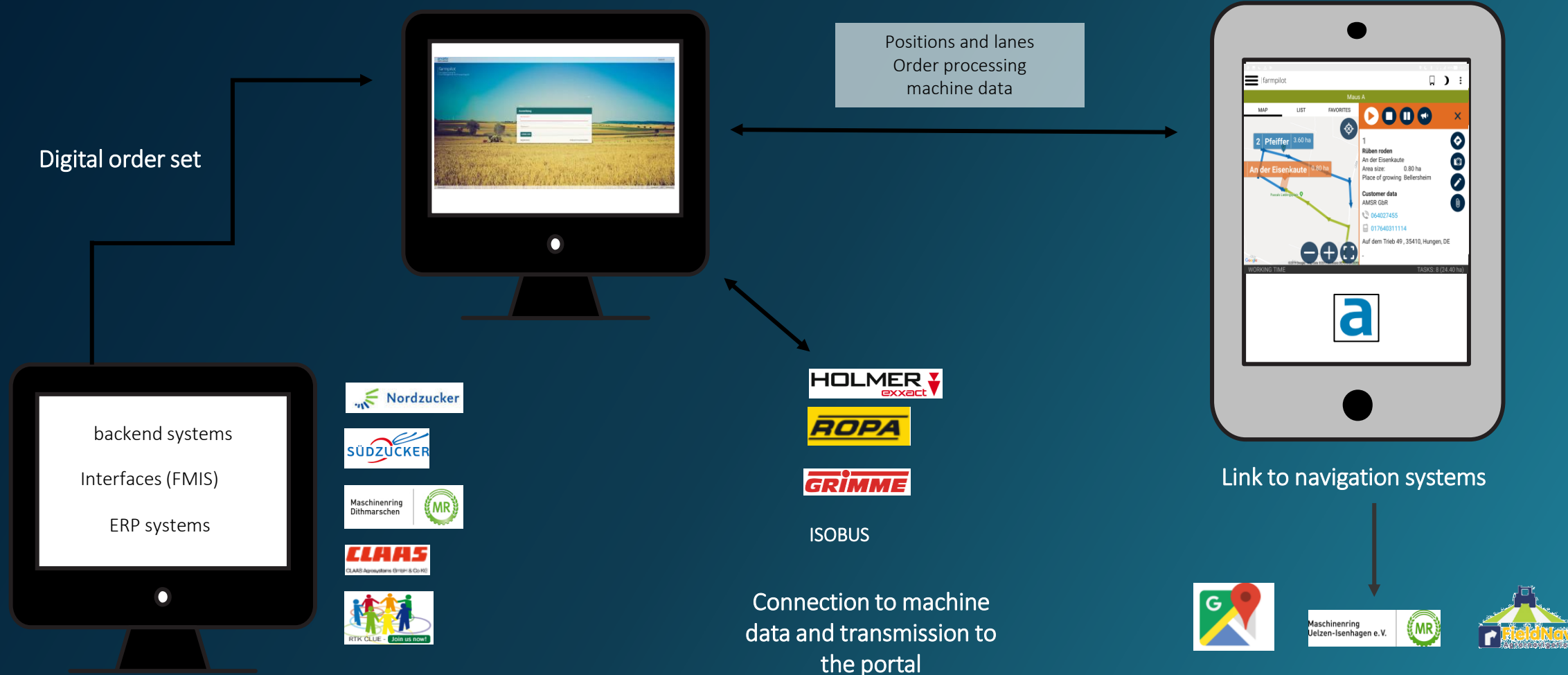

## Scope of functions - Our TOP 5

### Disposition

- Planning of orders, employees and machines and changes at any time
- Live overview of order status, positions and lanes

### Transport/harvest logistics

- Simple fleet management
- Parallel process chains
- Sequential processing of orders

### Time recording

- View, edit and manage employee time sheets

### Evaluation / Documentation

- Order-related and machine-related evaluation
- Overview of the documented activities of your employees
- invoicing

### Customer and field management

- Free customer and field management
- Fast import of customer data
- Time saving through field entry link for your customers
- Share fields and machines between farmpilot accounts

→ List view with order details

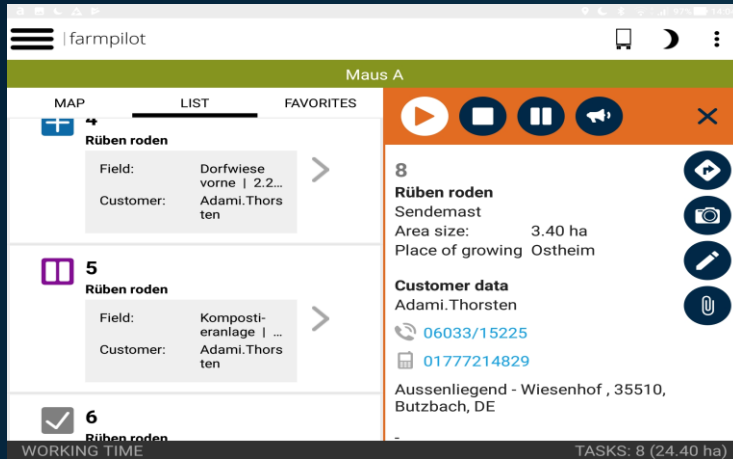

→ Map view with strokes

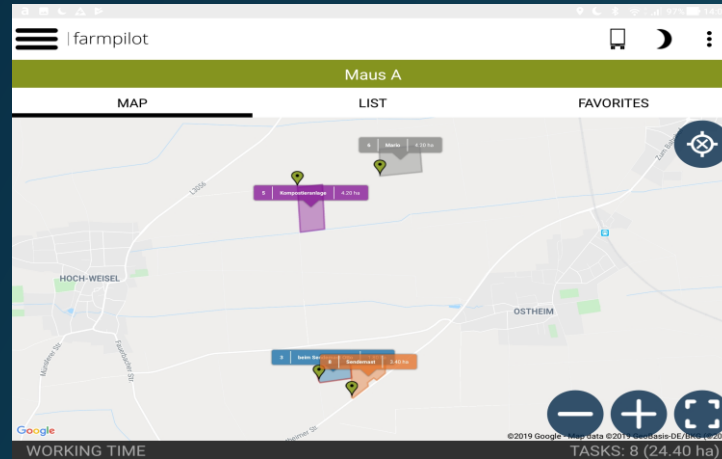

→ Display vehicle group (fleet)

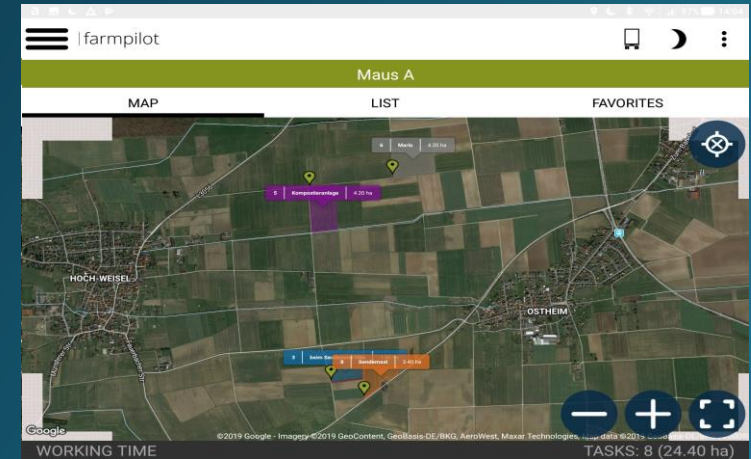

### Excerpt of a customer voice:

„The navigation software is very popular with drivers. The computer can be used to determine driving routes and field access roads, which then guide the driver during navigation. This safe navigation has proven its worth especially during night shifts. With Farmpilot, Arvato Systems also offers a platform for data transmission. In the area of sub-area-specific application of farm fertilizers and limes, we use Farmpilot to transfer application maps to the machine and to return the generated distribution map to the office.“

Christian Klamroth, Disposition, Landwirtschaftliche Dienstleistungen & Logistik GmbH & Co. KG Klamroth

### Farmers

- Entry of master data (clients, fields etc.)
- Convenient order creation and planning in advance
- Documentation and Reporting

### Service provider

- Planning of agricultural activities
- Optimization of resource and employee deployment
- Documentation and analysis

### Machine rings

- Planning of agricultural activities
- Coordination of farmers and service providers
- Documentation and analysis

### Manufacturer/ Company

- Provision of a recording tool for fields under contract cultivation
- Planning, documentation and analysis of agricultural and marketing activities
- Optimization of resource and employee deployment

### Spedition

- Optimization of resource and employee deployment
- Planning of logistic activities
- Documentation and analysis of activities

- ✓ Transfer of the processing status to the vehicle group
- ✓ Navigation to the field / to the pile / to the loader
- ✓ Display of arriving and departing vehicles on the map and in the timeline

#### Beet sowing

- Field management
- Reporting driving lanes

#### Harvesting

- Import of lanes from sowing
- Draw in pile
- Harvesting status is passed on to the harvesting chain

#### Pilecarer

- Display the pile
- Entry of materials (Cover, pegs etc.)

#### Beet loading

- Display of pile position and condition (covered or uncovered)
- Changing the arrival and departure routes for the removal vehicles

#### transport logistics

- Display of the current and announced field
- Possibility of limited order view for followers

1

The company  
behind farmpilot  
- Who are we? -

2

What is farmpilot  
an who uses is?

3

How can Arvato  
support you?

4

Cooperations

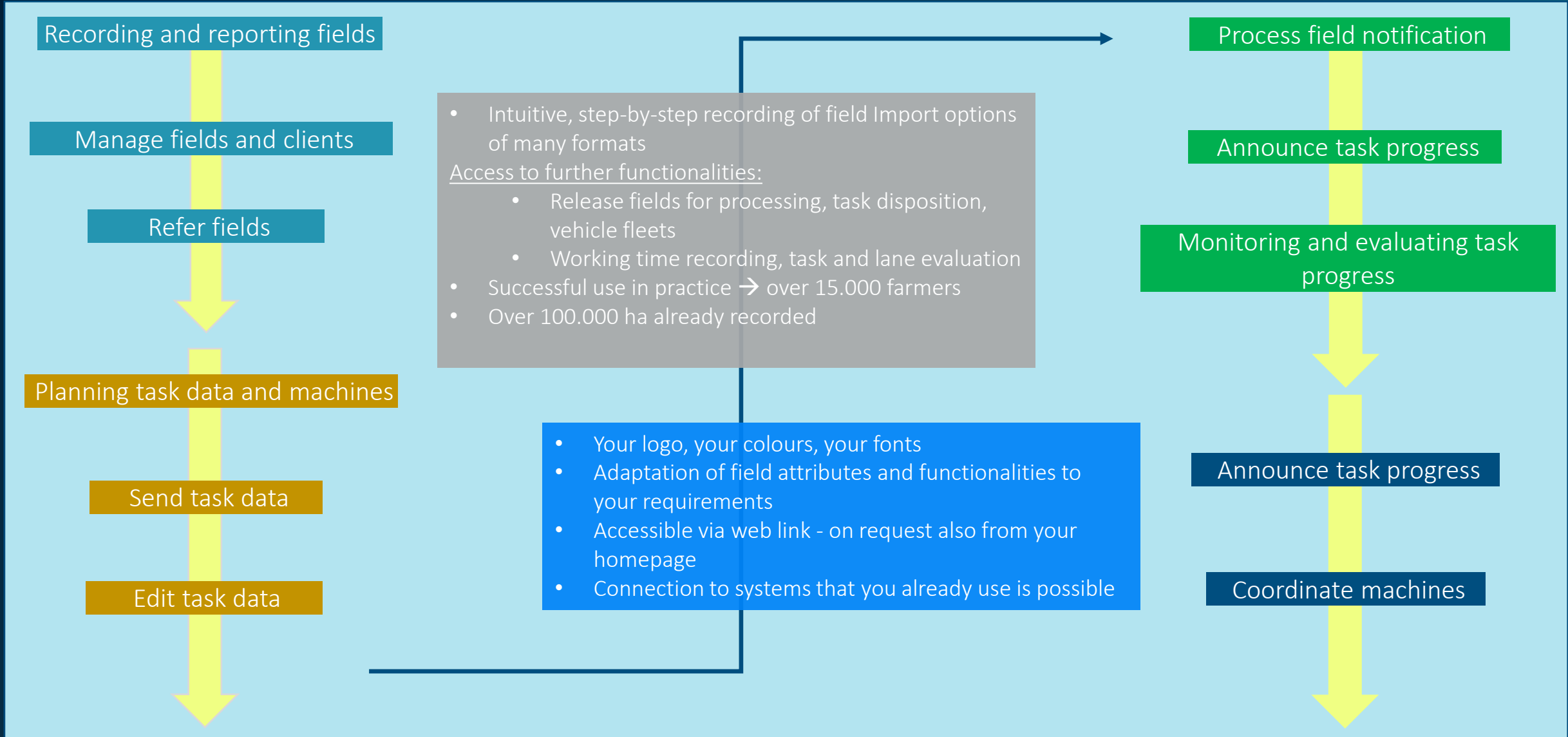

### Transparent Live-Overview

- vehicles
- vehicle lane
- machine data
- loaded task sets and the current task
- started working time
- the arriving and departing members of a vehicle fleet
- loading condition

- sending messages to the drivers

➔ display only the information that is useful to you

- Intuitive, step-by-step planning of measures, machines and fields
- Fields can be planned directly from a campaign or selected according to the grower
- You can also select fields from the map view
- The disposition of the fields can be filtered by keywords and fruit types
- Routes and rents can be displayed for better disposition
- Import of task data in XML and ISOBUS format possible

Datum	Tag	Maschine	Fläche (ha)	Schläge
19.03.2019	Dienstag	Mäher	61,72	23
12.03.2019	Dienstag	Ann-Sophie	48,38	7
05.03.2019	Dienstag	Schlepper 01	120,47	19
04.03.2019	Montag	Schlepper 01	4,55	1
01.03.2019	Freitag	Haeckskler	13,245,90	3410
		Haeckskler	88,35	8
		Haeckskler	108,87	13
		Haeckskler	123,73	11

- Evaluation of tasks, measure forms and working time
- For example, the processed task sets can be viewed in detail
- Information is available here:
  - Duration of task
  - Driving distance in Km
  - Driving route shown on a map
  - Standstills (in time and position on the map)
  - When certain machine terminals are connected: machine values such as diesel consumption, worked area, and much more. (Which values are supplied is different for each manufacturer)
- In addition, various statistics
- Import possibilities (e.g.: measure forms as PDF files)

farmpilot Auswertung

Auftragsbezogen Autologging Fotos

13.3.2019 00:00 18.3.2019 23:59

Zeitraum	Maschine Maßnahme	Schlag	ha	Dauer km	Fläche ha/h	Std km/h	Liter
13.03.2019 11:17:03	LKW 1	Am Graben	2,00	00:00	0,00	0,00	0,00
13.03.2019 11:17:07	Dreschen -13.03 -Dreschen	Max Mustermann	0,00	0,00	0,00	0,00	0,00
13.03.2019 11:17:58	LKW 1	Briedleyplace	2,50	00:19	0,00	0,00	0,00
14.03.2019 14:19:54	Dreschen -13.03 -Dreschen	Max Mustermann	3,55	0,00	0,00	0,00	0,00
13.03.2019 11:43:25	Maus 2	Briedleyplace	2,50	00:03	0,00	0,00	0,00
13.03.2019 11:49:58	Mow -13.03 -Mow	Max Mustermann	0,05	0,00	0,00	0,00	0,00
13.03.2019 11:49:38	Maus 2	New	2,00	01:41	0,00	0,00	0,00
14.03.2019 14:18:04	Mow -13.03 -Mow	Max Mustermann	16,21	0,00	0,00	0,00	0,00
15.03.2019 10:22:53	Maus 1	Am Graben	2,00	00:00	0,00	0,00	0,00
15.03.2019 10:23:53	Mähen -15.03 -Mähen	Max Mustermann	0,01	0,00	0,00	0,00	0,00
15.03.2019 10:38:07	Maus 1	Am Graben	2,00	00:00	0,00	0,00	0,00
15.03.2019 10:38:55	Loading -15.03 -Loading	Max Mustermann	0,01	0,00	0,00	0,00	0,00
18.03.2019 09:52:28	Maus 1	Dornberg	0,40	00:00	0,00	0,00	0,00
18.03.2019 09:52:29	Verladen -18.03 -Verladen	Max Mustermann	0,00	0,00	0,00	0,00	0,00

**Auftragsdetails**

Maschinenname: LKW 1 (359593066892309-14547)  
 Kunde: Max Mustermann  
 Maßnahme: Dreschen -13.03  
 Auftragsname: Dreschen  
 Auftrags-ID: TSK38238  
 Schlag: Am Graben  
 Schlaggröße: 2,00 ha  
 Gesamtzeit: 4 Sek.

**Start / Ende Zeiten**

Start	Ende
13.03.2019 11:17:00	13.03.2019 11:17:00
13.03.2019 11:17:05	13.03.2019 11:17:05
13.03.2019 11:17:06	13.03.2019 11:17:06

**Stillstandszeiten**

Karte: 18. März 2019 10:35:23

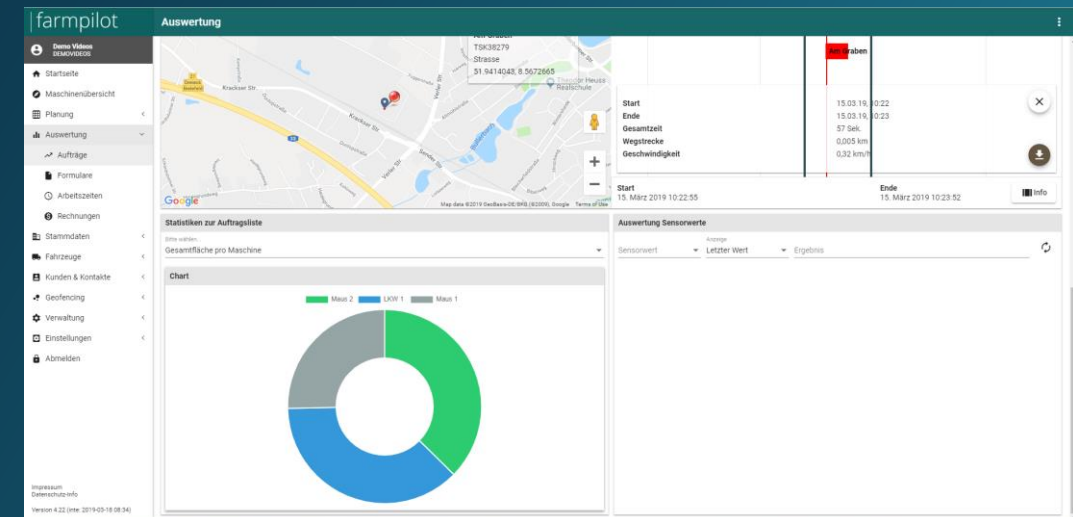

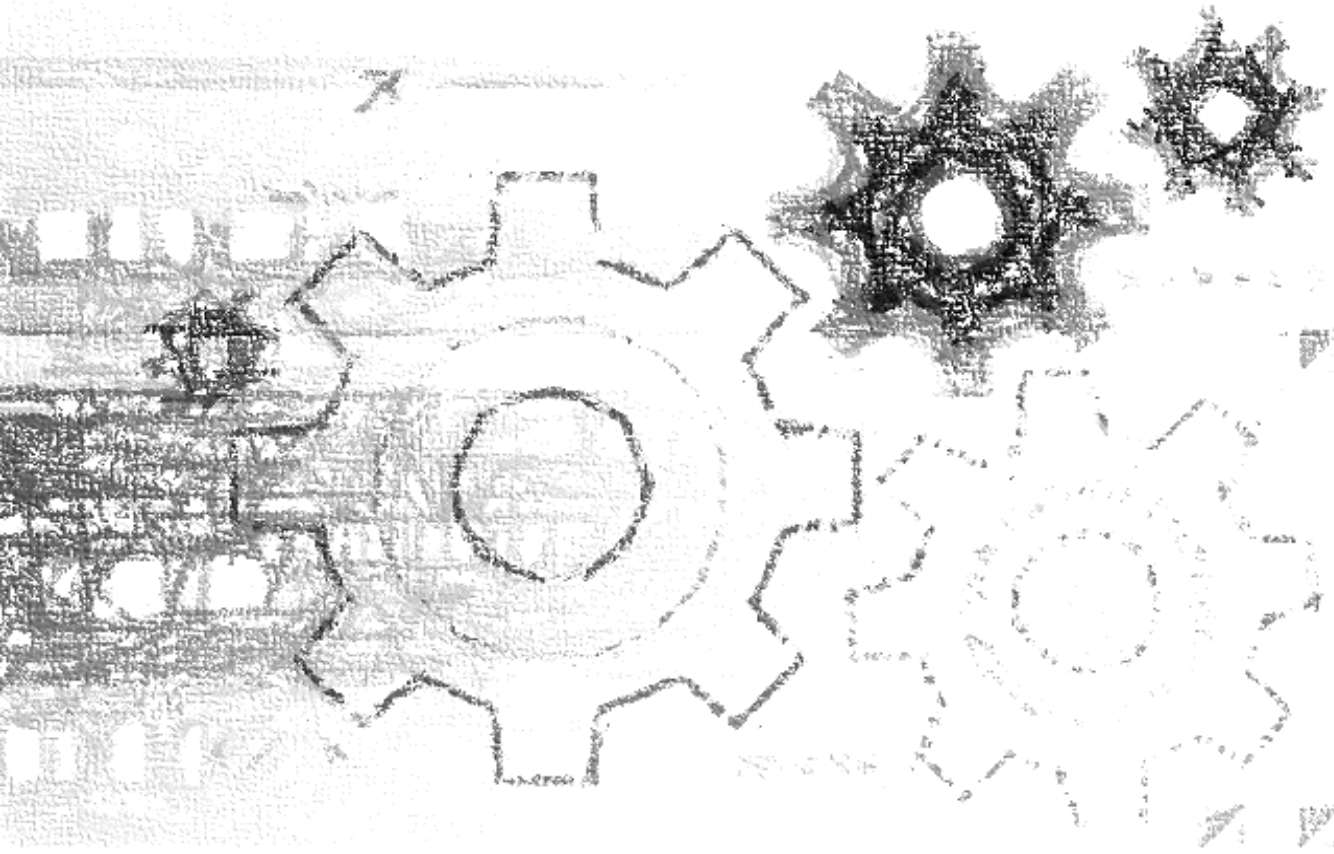

### The focus is on cost and process optimization:

- Transparency
- Reduction and optimization of internal expenses
- Dependability
- New revenue streams
- Solutions for master data acquisition

Master Data Level	Navision	SAP	Individual Solution
Planning Level	Standard Solution	Individual Solution	
Integration Level		Portal/ eCommerce	EAI

1

The company  
behind farmpilot  
- Who are we? -

2

What is farmpilot  
and who uses it?

3

How can Arvato  
support you?

4

Cooperations

Relevant data for billing

farmpilot Account

VR SMART GUIDE Account

Creation of billings

From automatic invoicing to payment reminders, the VR Smart Guide provides you with an integrated tool for your finances.

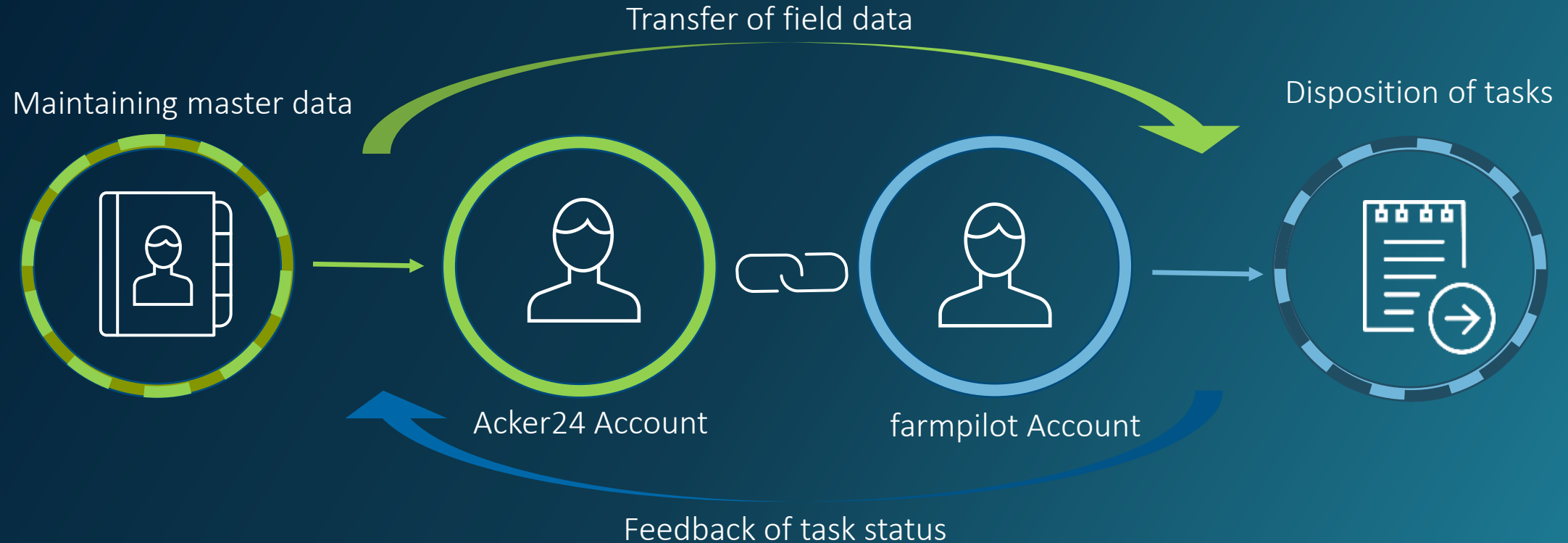

Transmission of task data

Connection between terminal and farmpilot  
→ Linking up between machines and task data

Detailed driving lanes with RTK Connection

Display of machine data in the farmpilot reporting

Connection between farm pilot App and Ropa R Touch Terminal

Connection between task data of the farm pilot App and machine data of Ropa-Terminal

Reporting in the farm pilot Portal

# farmpilot

The digital solution for farm management and transport logistics

## Cooperation with Grimme myGrimme

**arvato**  
BERTELSMANN  
Arvato Systems

Overview: machine information and GPS-position

Used machines for sale

Individual spare parts catalog for download

Anti-theft protection with Geofencing based on position data

Online-configurator for the next Grimme machine

### CLIENTS

Deutschland

Deutschland

### PARTNER

AGROCOM NET

Acker24

VR SMART GUIDE

Deutschland

Deutschland

### PRODUCER

CCISOBUS

### Monthly License

-  
19,50 Euro  
per month  
per terminal

or

### Annual License

-  
189,00 Euro  
per year per terminal

Includes 12 consecutive months, beginning at the beginning of a calendar month.

Advantage: If you use farm pilot 10 months a year or more, an annual license is worth it.

20 % savings compared to monthly invoice.

→ All functions in one price

# Areas of activity and international Footprint

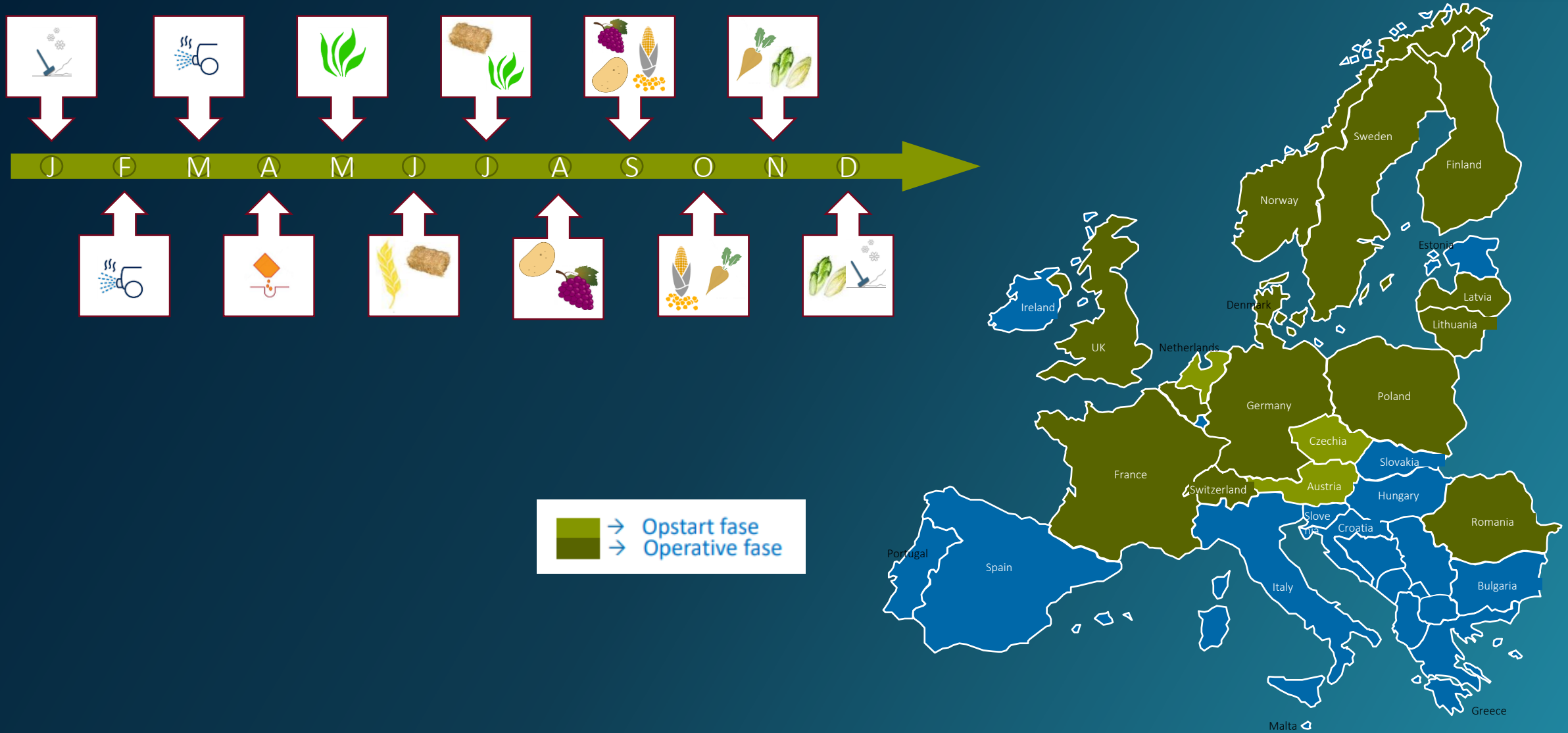

Are you interested?  
We explain our system to you!

## Telephone Support

Call us and discuss your system requirements with a member of the farmpilot team.

## Webinar

Make an appointment with us and we will introduce farmpilot via TeamViewer.

## On-Site-Training

Get to know the system. A member of the Arvato Systems team will demonstrate the system to you.

## Learning Videos

Download videos about the frequently used functions from the homepage.

We look forward to hearing from  
you

Team farmpilot

Tel.: 05241 80 40753

Email: [team@farmpilot.de](mailto:team@farmpilot.de)

[www.farmpilot.de](http://www.farmpilot.de)