

## BitRecover cPanel Email Address Extractor

Extract email addresses from 90+ services with advanced filters.

BitRecover cPanel Email Address Extractor helps extract email addresses from 90+ services like cPanel, Hotmail, Gmail and Microsoft 365. It detects email IDs from To, From, Cc, Bcc, and the email body and saving them in a CSV file. The tool supports batch extraction which allow users to export multiple cPanel email addresses at once. With advanced filters users can extract emails by date, subject or folder while keeping data secure.

Visit the official page: [cPanel Email Address Extractor](#)

### How to Extract cPanel Email Addresses in Bulk?

1. Download and launch the software and then select the required email client from the list.

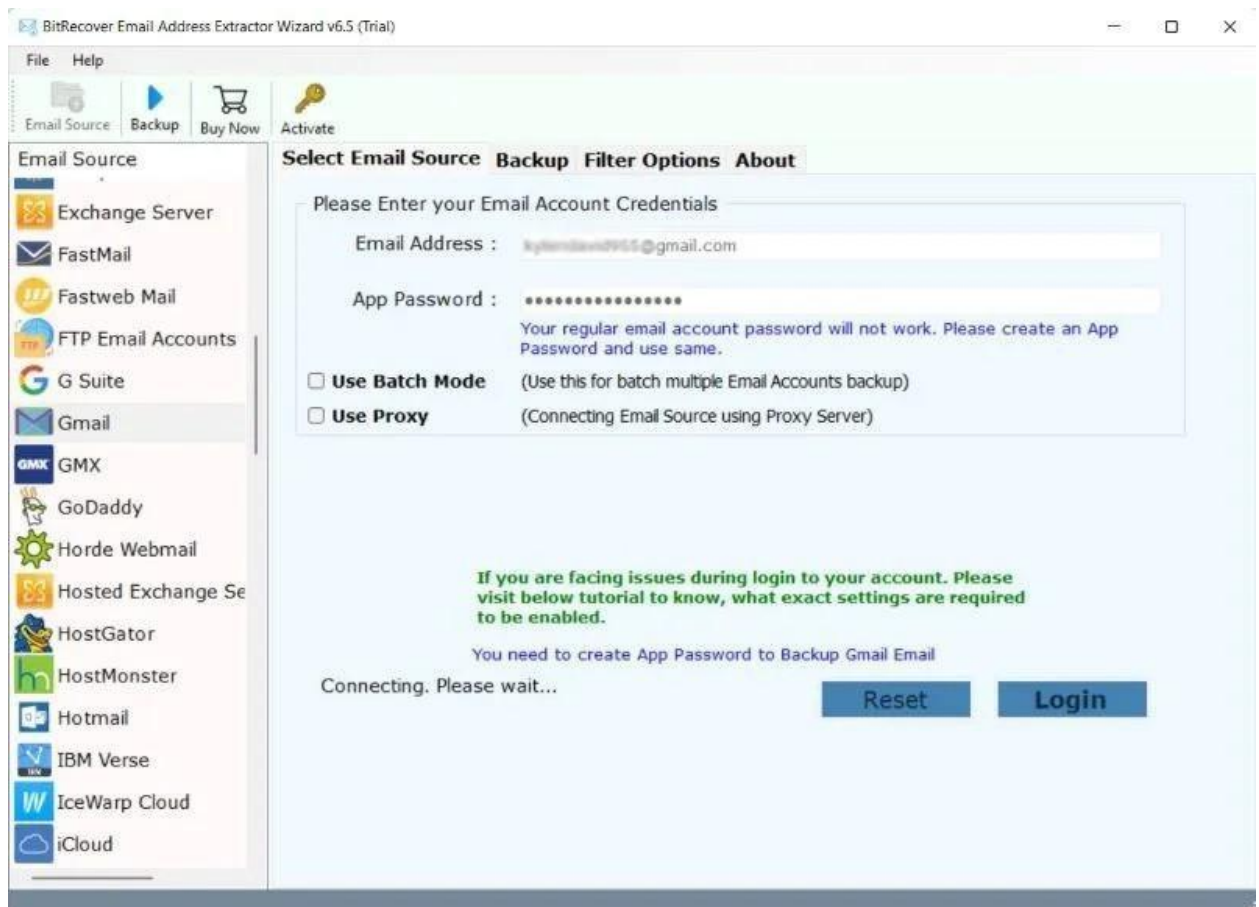

2. And then, enter the login details of the email service.

BitRecover Email Address Extractor Wizard v6.5 (Trial)

File Help

Email Source: Backup Buy Now Activate

Email Source

- Exchange Server
- FastMail
- Fastweb Mail
- FTP Email Accounts
- G Suite
- Gmail
- GMX
- GoDaddy
- Horde Webmail
- Hosted Exchange Se
- HostGator
- HostMonster
- Hotmail
- IBM Verse
- IceWarp Cloud
- iCloud

Select Email Source Backup Filter Options About

Please Enter your Email Account Credentials

Email Address : kylerdavid9955@gmail.com

App Password : .....

Your regular email account password will not work. Please create an App Password and use same.

☐ Use Batch Mode (Use this for batch multiple Email Accounts backup)

☐ Use Proxy (Connecting Email Source using Proxy Server)

If you are facing issues during login to your account. Please visit below tutorial to know, what exact settings are required to be enabled.

You need to create App Password to Backup Gmail Email

Reset Login

3. Next, for extracting email addresses from cPanel at once then enable the "Use Batch Mode" option and if you are using a proxy server then enable the "Use Proxy" button and hit the "Login" button.

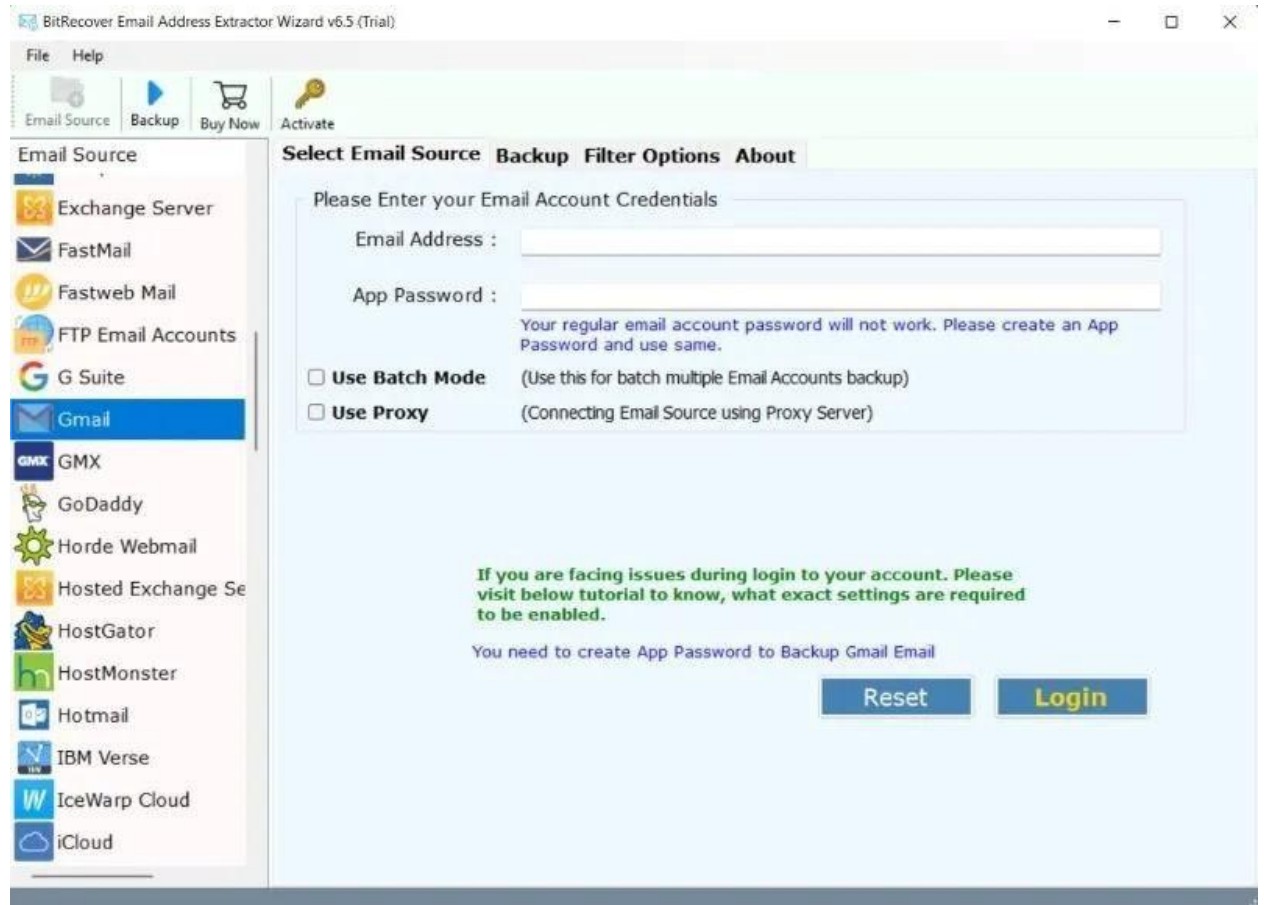

4. Now all the data will appear on the software panel and choose the required data from here.

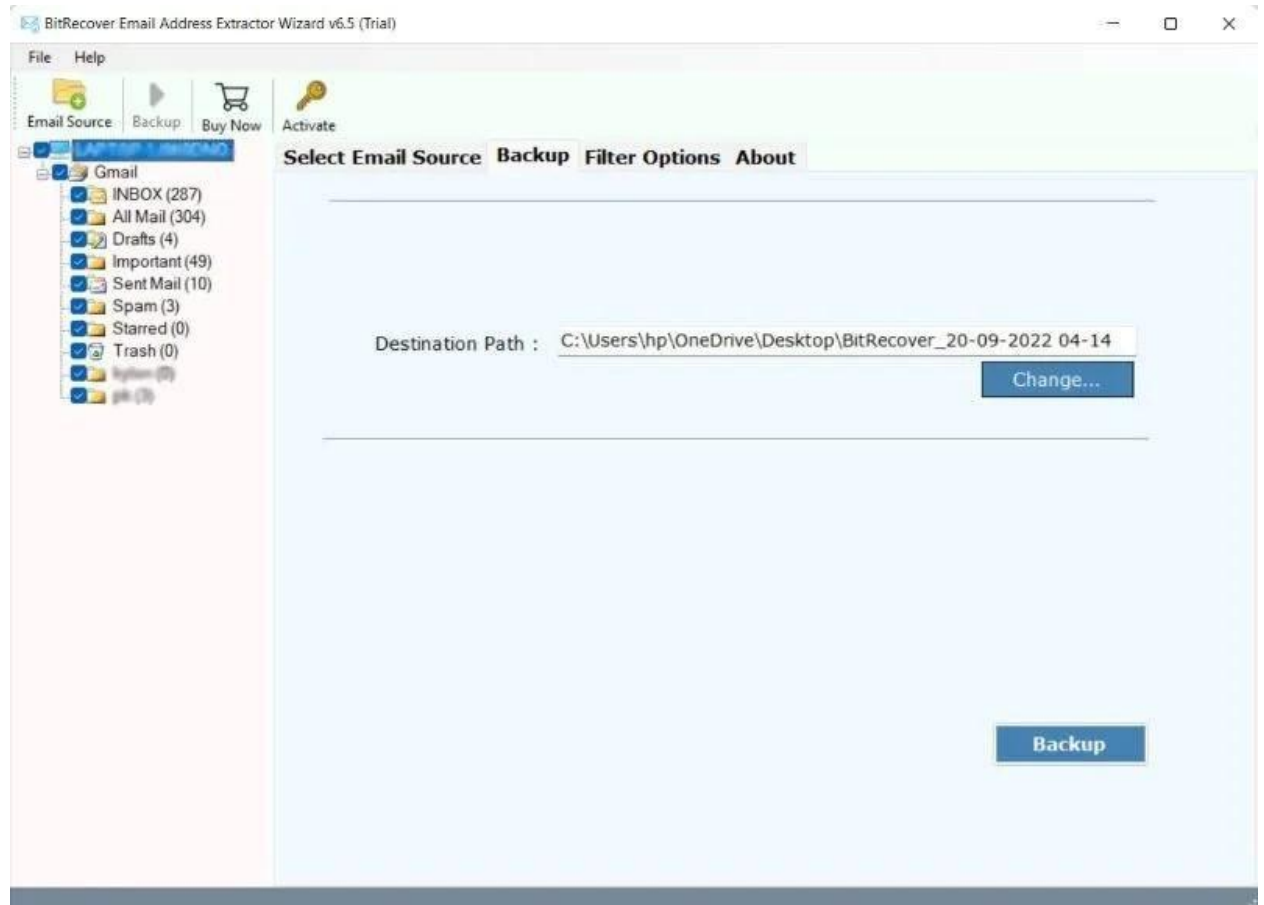

5. Lastly, select the destination path and then click on the "Backup" icon to start the process.

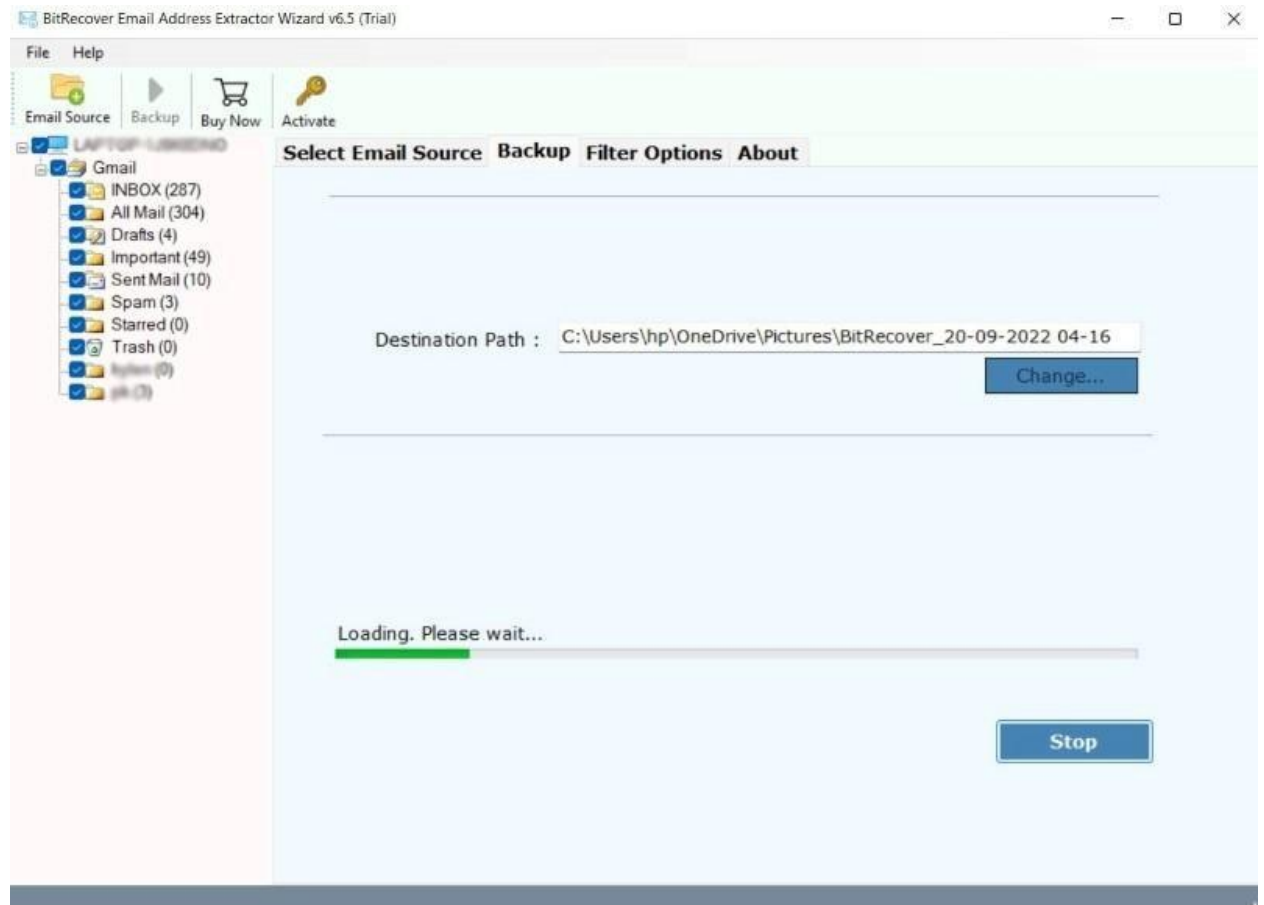

## Conclusion

Overall, BitRecover cPanel Email Address Extractor make it easy to collect email addresses from cPanel as well as 90+ services. With batch extraction and advanced filters users can quickly save email IDs in a CSV file. Simply log in, select data and extract addresses in just a few clicks.