

BitRecover for Hotmail Email Address Extractor

Extract email addresses from 90+ services with advanced filters.

BitRecover Hotmail Email Address Extractor helps extract email addresses from 90+ services like Hotmail, Gmail and Microsoft 365. It detects email IDs from To, From, Cc, Bcc, and the email body and saving them in a CSV file. The tool supports batch extraction which allow users to export multiple Hotmail email addresses at once. With advanced filters users can extract emails by date, subject or folder while keeping data secure.

Visit the official page: [Hotmail Email Address Extractor](#)

How to Extract Hotmail Email Addresses in Bulk?

1. Download and launch the software and then select the required email client from the list.

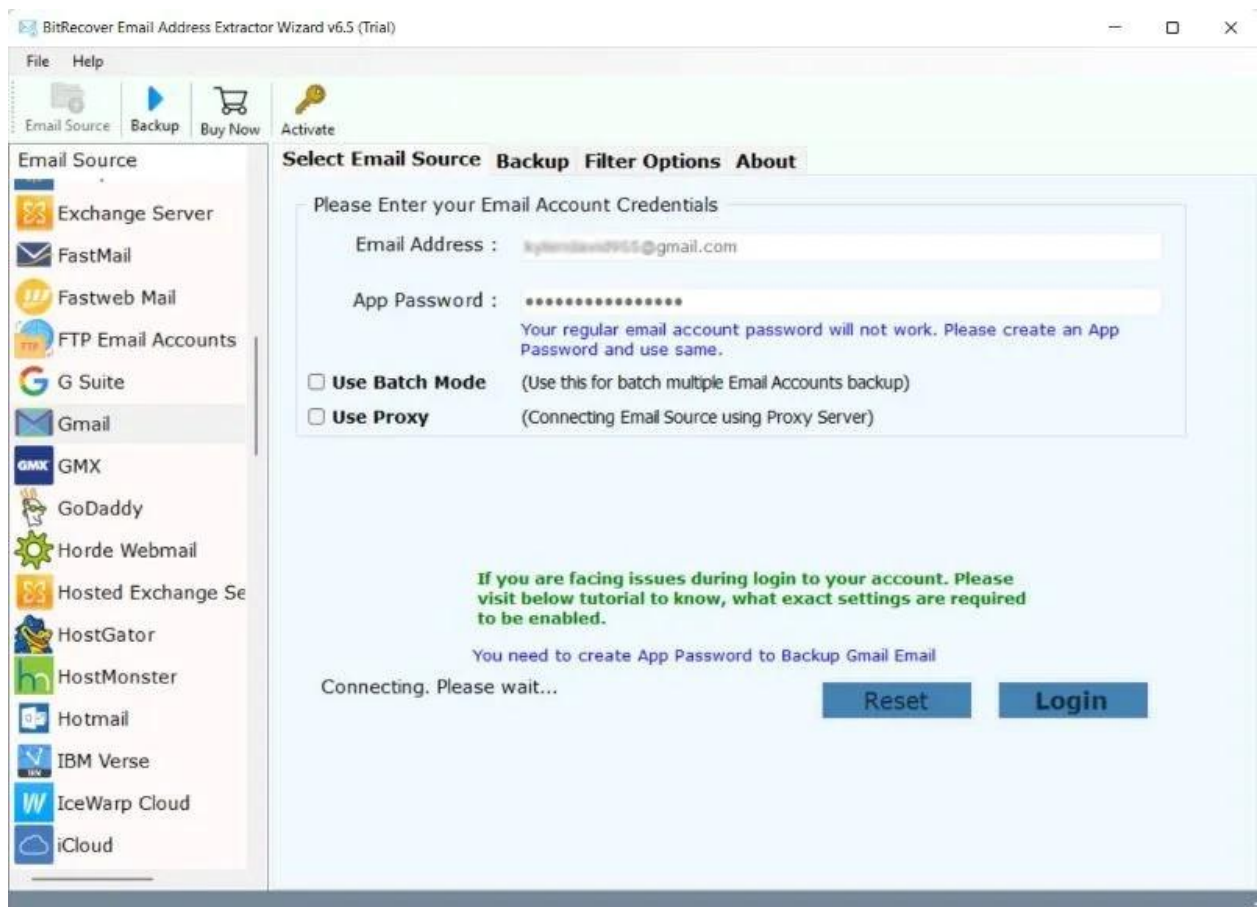

2. And then, enter the login details of the email service.

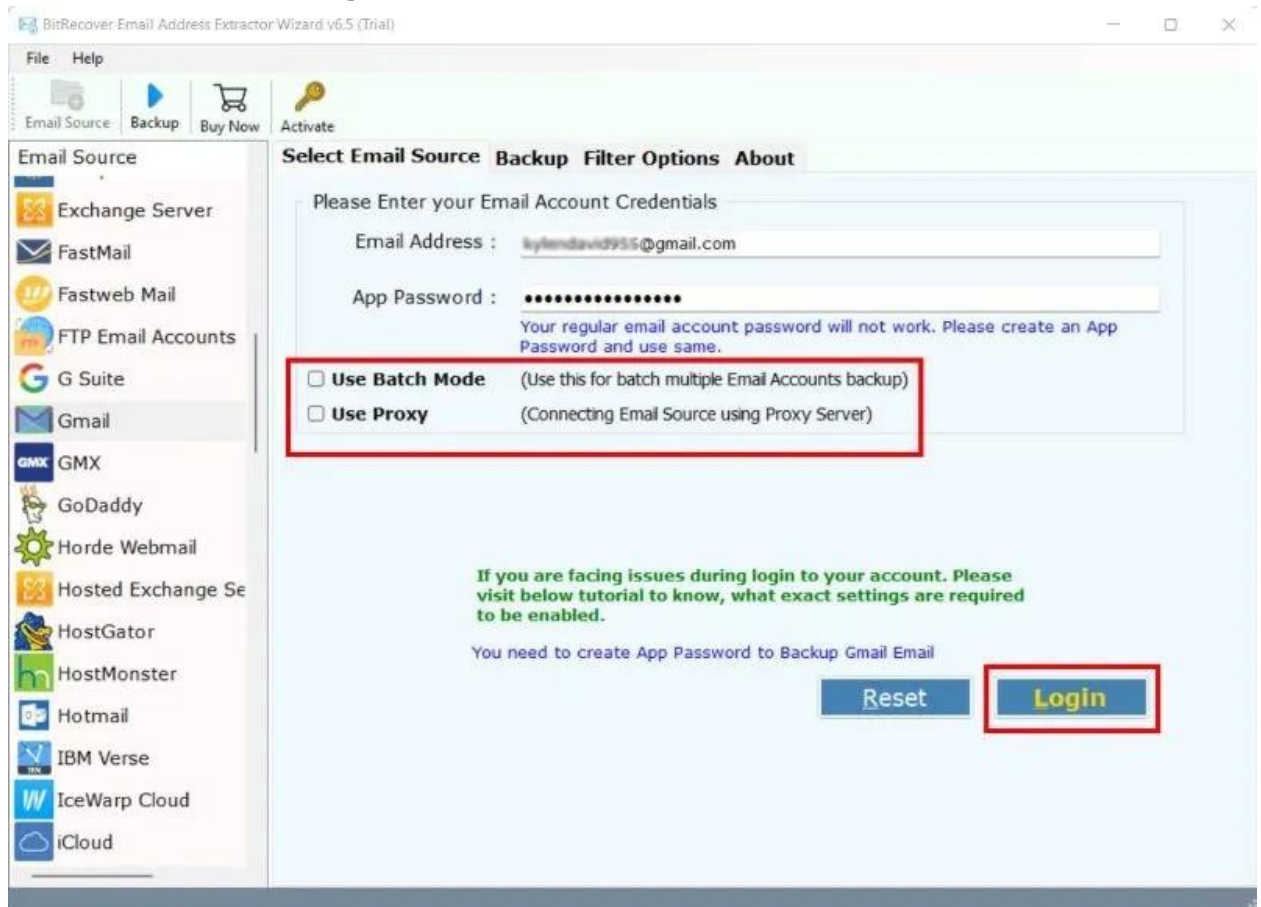

3. Next, for extracting email addresses from Hotmail at once then enable the "Use Batch Mode" option and if you are using a proxy server then enable the "Use Proxy" button and hit the "Login" button.

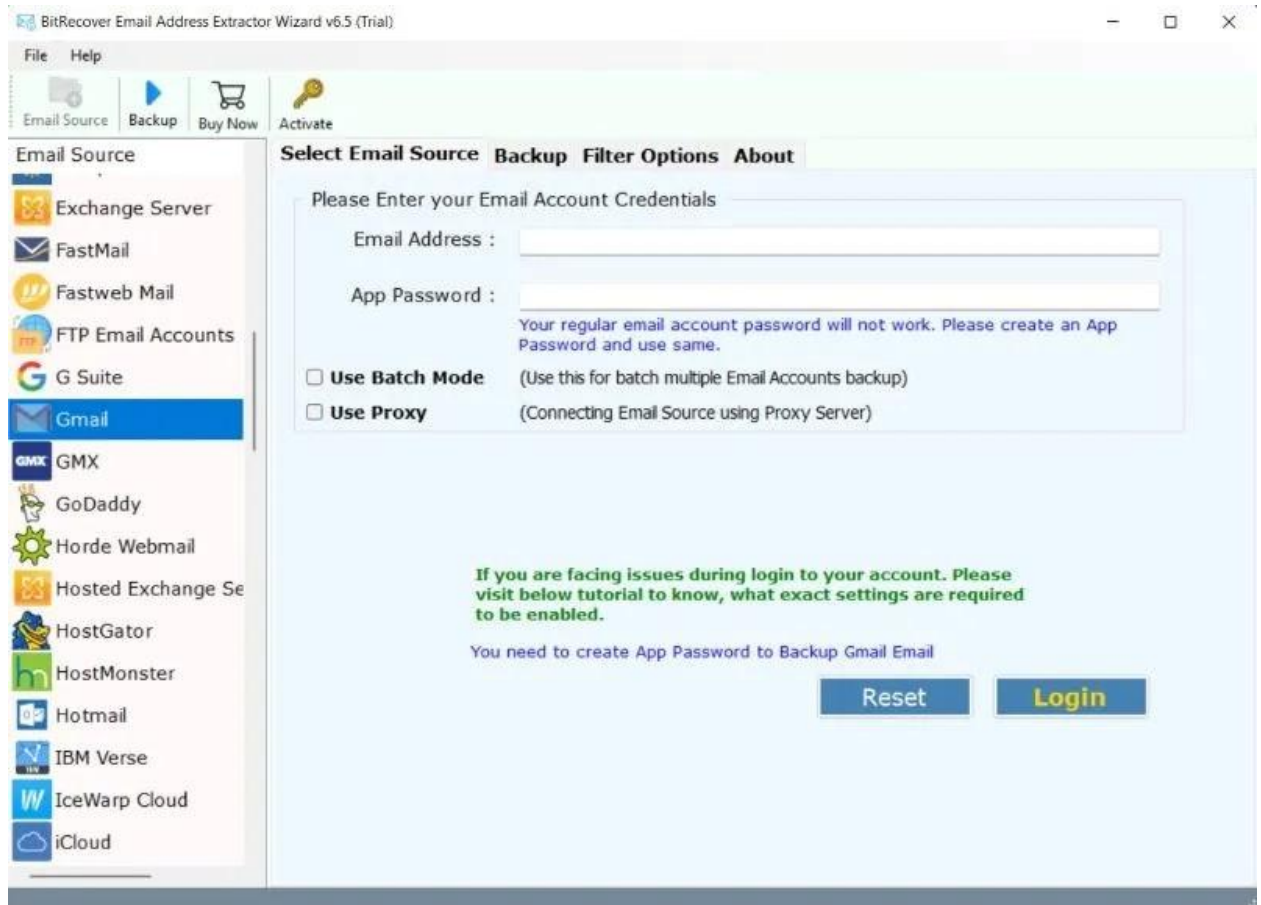

4. Now all the data will appear on the software panel and choose the required data from here.

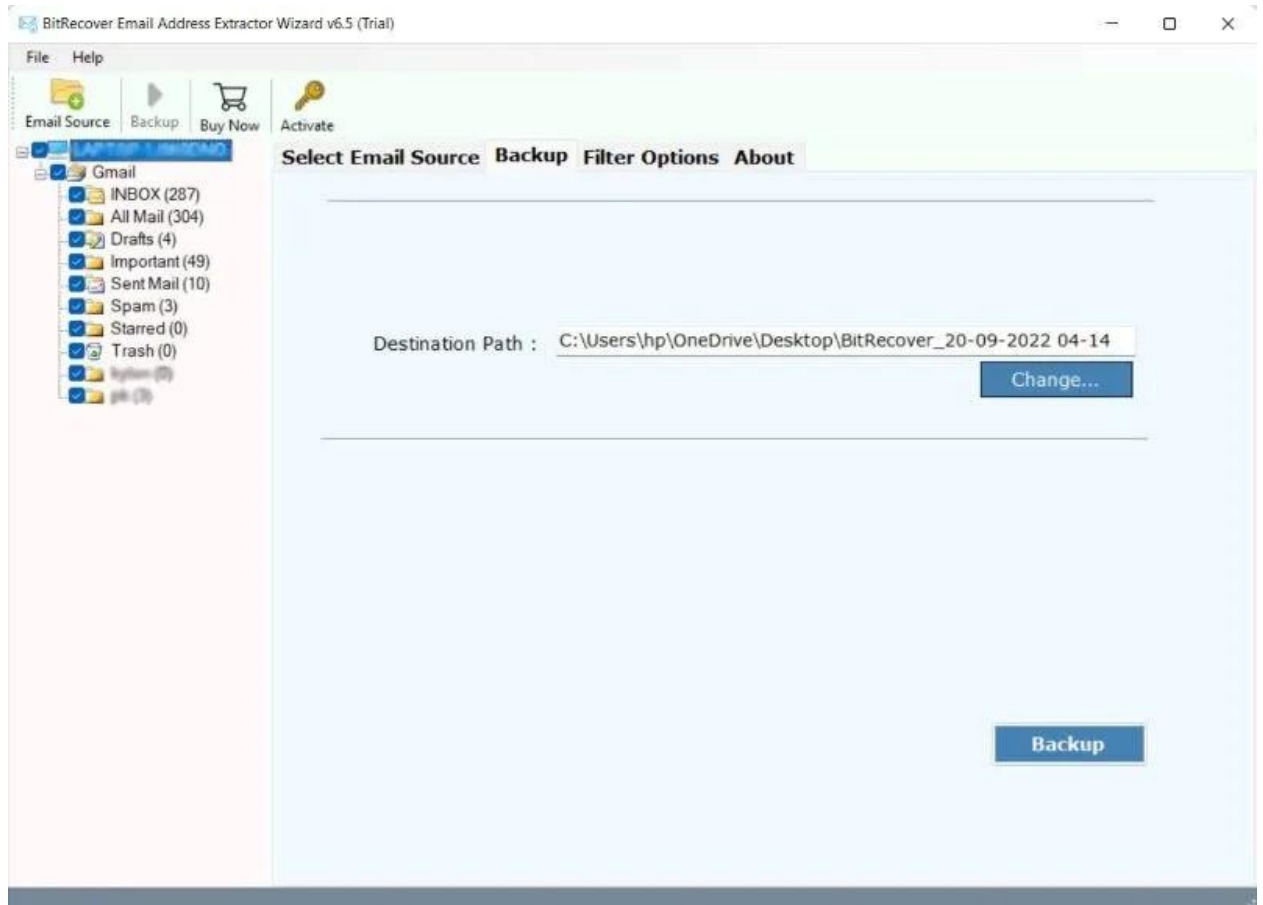

5. Lastly, select the destination path and then click on the “Backup” icon to start the process.

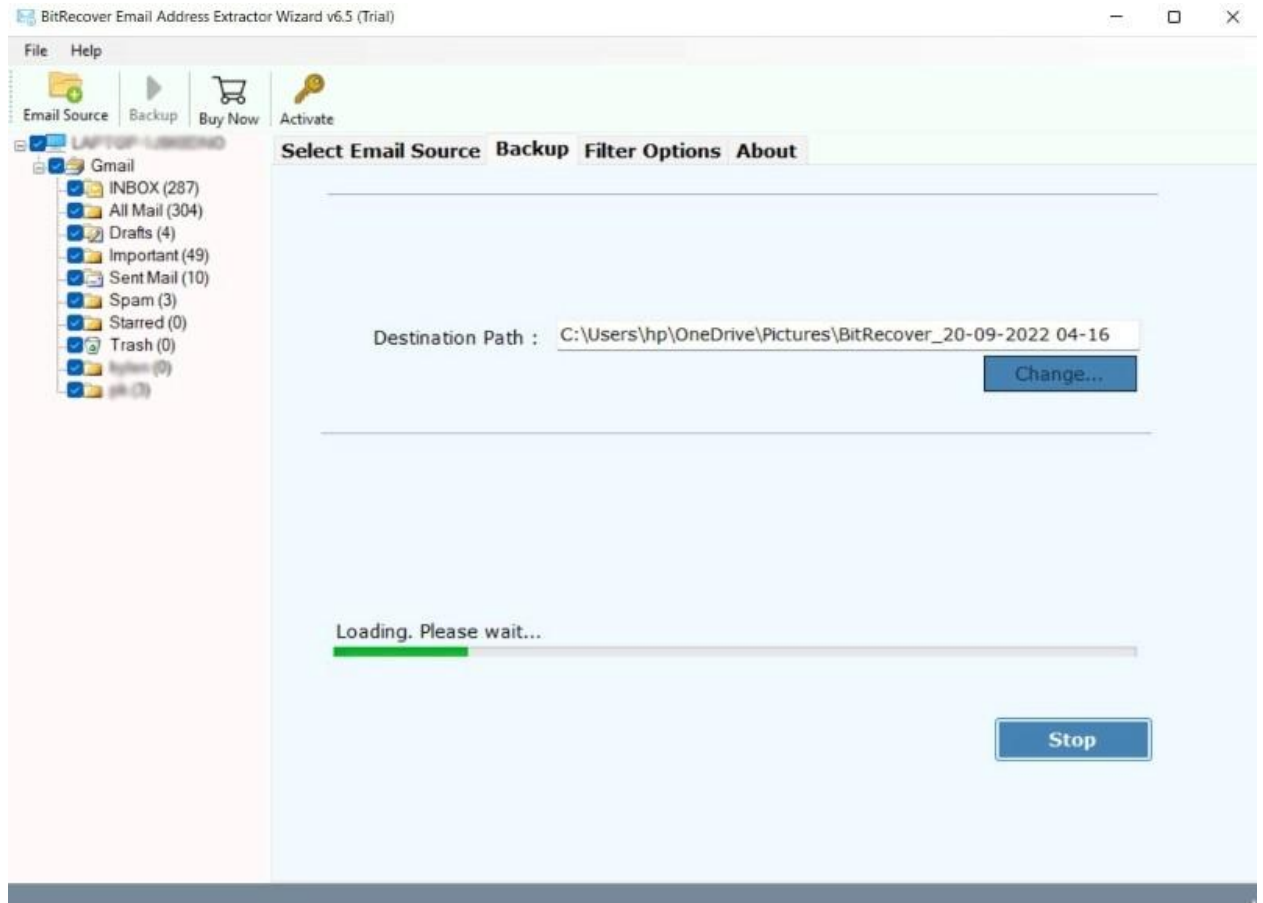

Conclusion

Overall, BitRecover Hotmail Email Address Extractor make it easy to collect email addresses from Hotmail as well as 90+ services. With batch extraction and advanced filters users can quickly save email IDs in a CSV file. Simply log in, select data and extract addresses in just a few clicks.