

eLabAssist

Laboratory Information Management System

presented by





**Redefining HealthCare delivery experience
with innovative
Products and Solutions leveraging
Technology
and Domain expertise.**

- Dominating Healthcare sector since 2013
- Cloud Base SAAS Solutions to Healthcare sector.
- 1500+ Diagnostics Centre Onboarded
- 5000+ Machine Integration
- Official LIMS & Interfacing Partner with multiple HIMS
- International Presence

Our Portfolio

Radiologist



RIS



LABORATORY

LIMS



Machine
Interfacing

LIMITLESS ADVANTAGES OF LIMS

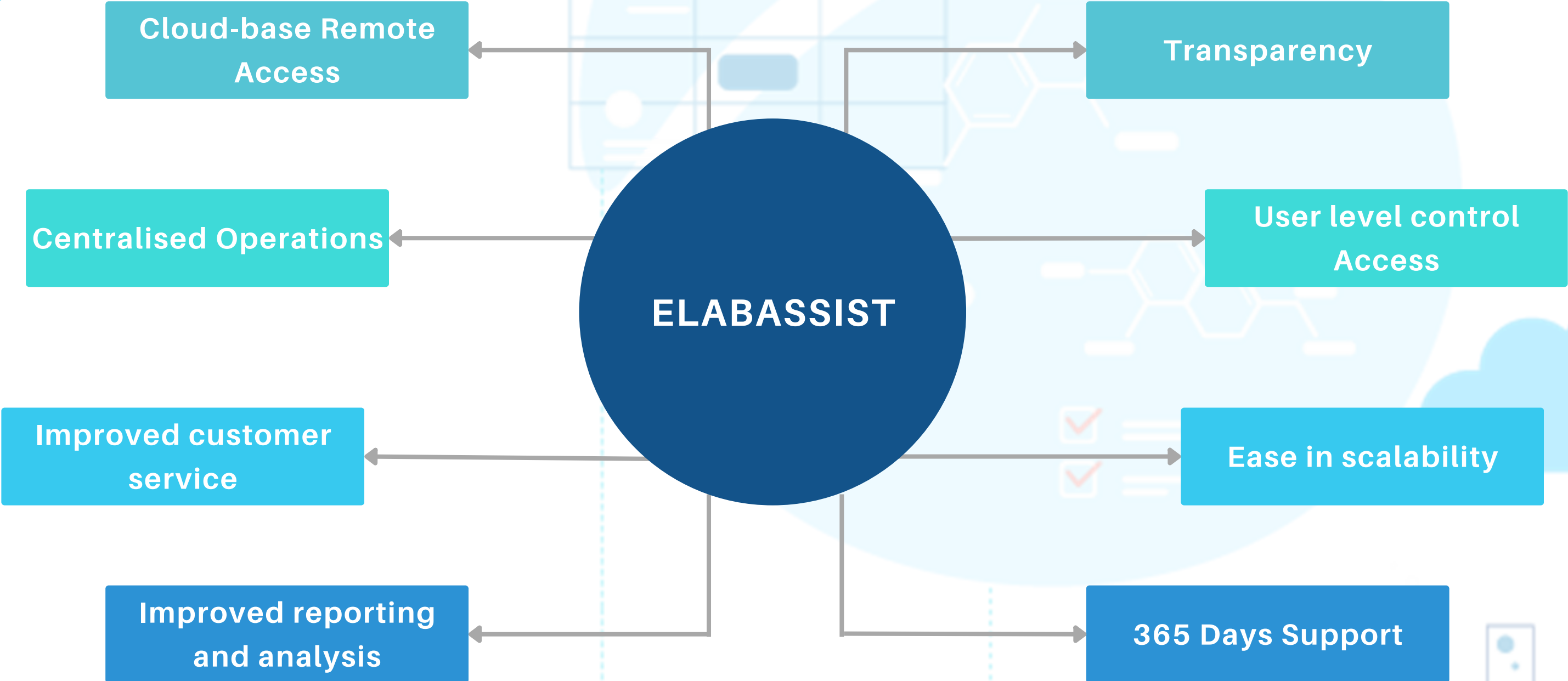

WORKFLOW

5- Stage Pathology Lab Workflow

| Registration | Sample Collection | Accession | Authorization | Report Release |
|---|--|--|--|--|
| Patient Registration Walkin IPD OPD Cashless | Barcode generation & sample collection. Collection centre Franchise Client | Technician Access & LIS Authorization at technician level | Pathologist review & final authorization. Remote Access, Report edit. | Report release to patients. Email WhatsApp SMS |

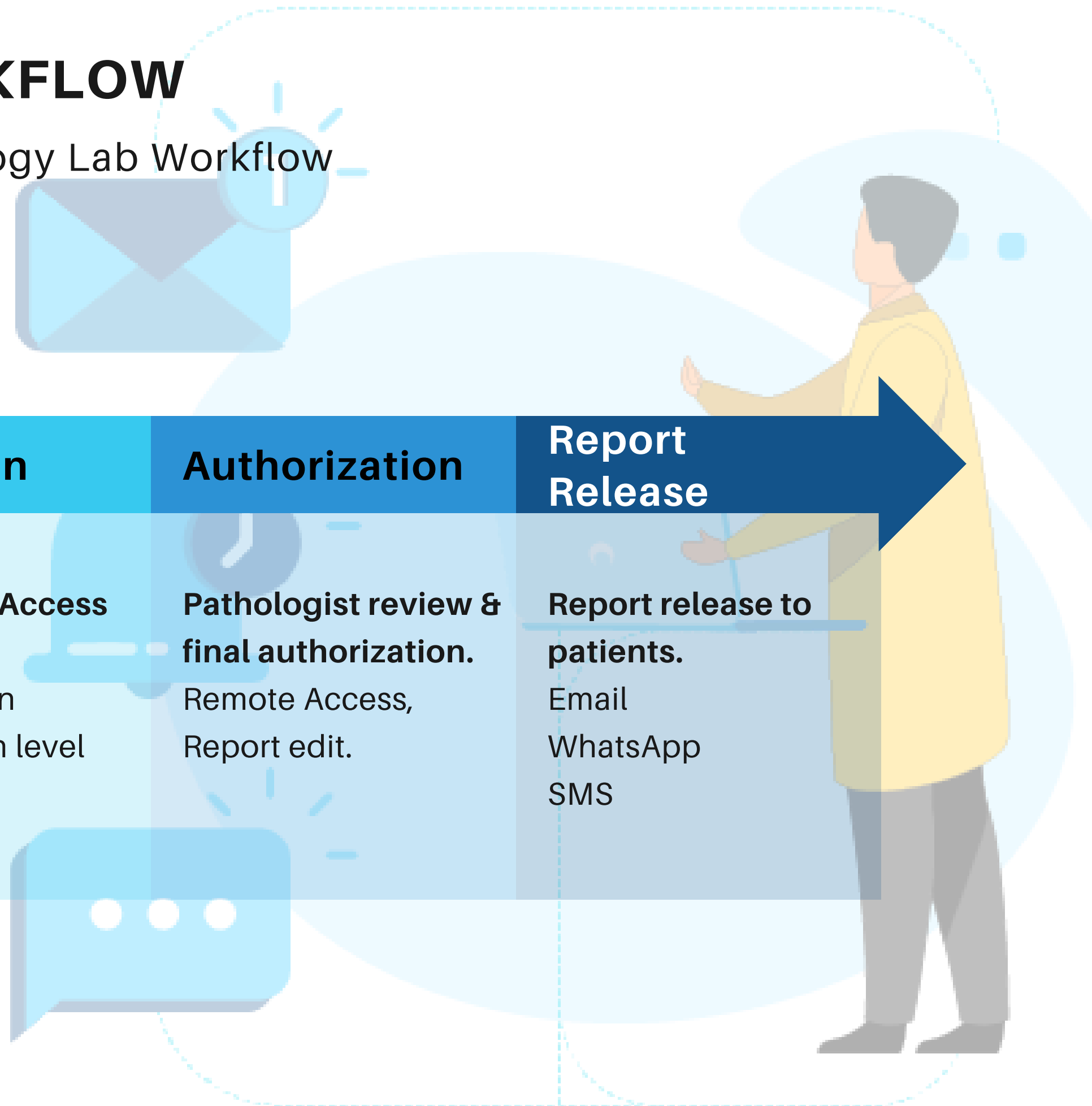

LIMS - Feature List

- **Test Registration**
- **Search Page**
- **Test Result**
- **Administration**
- **Reports**
- **Device Request**
- **Change Lab**
- **Dashboard**

- **Accounting**
- **Billing**
- **Patient History**
- **Multi Level Authorization**
- **QC Reporting**
- **Track TAT**
- **Machine Interfacing (LIS)**
- **Mobile Application**



Registration

Demographic Details

- User can Add patient details and Affiliations along with Client, Franchise, Referral Doctor etc
- Multiple & in detail Options for Demographic details
- Labcode, Patient ID

Test Details

- Add Test by Short name , Display Name Profile, Packages.
- Upload TRF
- Add comment
- Add Affiliation, Collection centre,etc

Payment

- Multiple modes of payment collection
Cash, Credit, debit, UPI,etc
- Test level discount, Bulk Discount
- Bill receipt
- Refund, etc

Bar- Code Generation

- After Successful Registration Group-wise Barcode generated in eLabAssist LIMS.
- Patients Receive Conformation Text SMS

Sample collection

- User Can Crosscheck Barcode & Sample Condition and can accept the sample in Accession Department
- If rejected Patient gets notified by Text SMS

Registration

Search by Name , Labcode , Mobile Number, Adhar Number

Enterprise Elabassist Software(Enterprise Elabassist)

enterprise_elab

Search Test Registration Test Result Administration Reports Device Request ChangeLab Dashboard Elab-PAY Radiology Reports

Test Registration

Patient Type: O.P.D. Patient ID: Patient Name: Gender: Male Female None Address: Doctor Name: Barcode: Send Result In SMS: Lab Code: 020323002 Age: Yr Email: City: Is Register: Home Collection: Membership Type: Registration Date: 02-03-2023 16:40:33 Date of Birth: Mobile Number: Collection Center: Enterprise Elabassist Affiliation / Referred Doctor: Collection Date: 02-03-2023 16:40:33 Collection/Round Boy: +91-8975273383 / +91-9146188320

Search By: Short Name Select Test Select Test Category Select Test Profile Enter Comment Upload TRF

Test List: -ANTI MULLERIAN HORMONES SRL (AMH) -Serum CALCIUM (CALCIUM) -(75 gm Blood Glucose 2 Hr.) (75 gm Blood Glucose 2 Hr.) -100(gm Blood Glucose 2 Hr.) (100(gm Blood Glucose 2 Hr.)) -17-OH-P (17-OH-P) -24 Hr. Urine for Creatinine Clearance (24 Hr. Urine for Creatinine)

Discount (Test) 0.00 Discount (Regn) 0.00 Reason: -Select Reason- Authorisation: -Select Authorised By- Payment Method: Cash Credit Card Debit Card Cheque Others Bill Receipt No. Urgency Total 0.00 Visiting Charges 0.00 Net Amount 0.00 Paid Balance 0.00 Refund Amount 0.00 Recovery Amount 0.00

<< Test Search Save Proceed >>

• LIMS Test Registration Page

Registration

- Sample Accept/Reject UI

Barcode Printing

Patient Name : Hrishikesh Ingole
Age/Sex: 25Y / M Lab Code : 020323004
No of Copies : RegnDate : 02-03-2023 16:55:23
Printer Format : Remember Format

| Group Name | Barcode |
|---|-------------|
| <input checked="" type="checkbox"/> SERUM | 1020323004 |
| <input checked="" type="checkbox"/> CITRATE | 19020323004 |
| <input checked="" type="checkbox"/> EDTA | 3020323004 |

Scan Barcode on Sample

Registration Barcode Details :

| To Be Accept/Reject | | | |
|---------------------|-------------|---------------------------------------|---------------------------------------|
| SERUM | 1020323004 | <input type="button" value="Accept"/> | <input type="button" value="Reject"/> |
| CITRATE | 19020323004 | <input type="button" value="Accept"/> | <input type="button" value="Reject"/> |
| EDTA | 3020323004 | <input type="button" value="Accept"/> | <input type="button" value="Reject"/> |

- Barcode Generation in LIMS

Search Page

Advance Search

- Multiple filters with all Possible Permutations & Combinations
- Patient ID, Date & Time
- Collection centre, Affiliation
- Collection Boy Name,
- search by Barcode, etc

Registraion Details

- Patient type, Patient Name
- Registration date & time
- Collection center, Affiliation
- Sample Status
- Age, Gender, etc

Additional Features

- Print Worksheet
- Print Job sheet
- Print Payment History
- View Summary
- Print Barcode
- PCPNDT Report
- Send SMS
- Bulk Release
- Transfer Registraion
- Pending Sheet
- TAT Pending
- CC Daily Report
- ZIP download

Global Search

- Allows you to search existing patient by lab code, name, Aadhar number, Patient ID Mobile number, etc

Search Page

Search by Name , Labcode , Mobile Number, Adhar Number

Enterprise Elabassist Software(Enterprise Elabassist)

enterprise_elab

+91-8975273383 / +91-9146188320

Search

Patient Name From Date To Date

Lab Code From To Test/Sample Barcode Select State

Search Tally ExcelAll Excel

Advance Search

View Summary

Print WorkSheet Print Job Sheet Payment History Work Flow History Print Barcod Pending Test Send SMS Bulk Release Dispatch Sheet Summary Sheet TAT Pending

Transfer Reg CC Daily Report PC-PNDT Report Pay Online Zip Download

Result Registration Show TRF Bill Receipt Multiple Bill Receipt Print Report Re-Order to Machine Set Direct Dispatched Print Select number of rows:

| Lab Code | IPD/O... | Patient Name | Affiliation | Test Name | Regn Date | Status | Total A... | Balanc... | Collection Center | PatientAge | Gender |
|-------------|----------|--------------------|------------------|------------|---------------------|--------------|------------|-----------|-----------------------|------------|--------|
| ★ 020323001 | IPD | Avijeet sir | Dr Sudhir Dhande | CBC,LFT,PT | 02-03-2023 15:00:00 | Released | 2160 | 0 | Patil Lab | 30 Y | Male |
| ★ 010323003 | OPD | Chandrashekhar Sir | Dr. Arun Shah | CBC,LFT | 01-03-2023 13:18:18 | Printed | 2745 | 0 | Enterprise Elabassist | 30 Y | Male |
| ★ 010323002 | IPD | Ganesh sir | Dr. Arun Shah | CBC,LFT | 01-03-2023 12:10:08 | Pending | 1800 | 300 | Enterprise Elabassist | 25 Y | Male |
| ★ 010323001 | OPD | Manish Kumar | Dr. Arun Shah | CBC,LFT | 01-03-2023 11:39:26 | Released | 2745 | 0 | Enterprise Elabassist | 46 Y | Male |
| 020323003 | OPD | Pareshbhai | N/A | CREAT | 02-03-2023 16:41:24 | Registration | 600 | 600 | Enterprise Elabassist | 30 Y | Male |
| 020323002 | OPD | Pareshbhai | Dr. Arun Shah | CBC,LFT | 02-03-2023 16:20:34 | Registration | 2520 | 1020 | Enterprise Elabassist | 30 Y | Male |
| 010323004 | OPD | Ankita Kothari | Dr. Arun Shah | CBC,LFT | 01-03-2023 16:19:34 | Registration | 2800 | 1200 | Enterprise Elabassist | 20 Y | Female |

- Diagnostic Centre Search Page UI/ Dashboard

Test Result

Professionally designed for Technician & Pathologist

- Multiple Filters with all possible
- Permutations & combination
- Filter By Date
- By Collection Centre
- By test name
- By Test Group
- Status Level
- Lab Code

Technician & Pathologist can search test at various level

- All
- Registration
- Sample Collection
- Sample Accession
- Pending
- Partially Authorize
- Authorization
- Partially Printed
- Printed
- Partially Dispatched
- Dispatched
- Partially released
- Released
- Discard

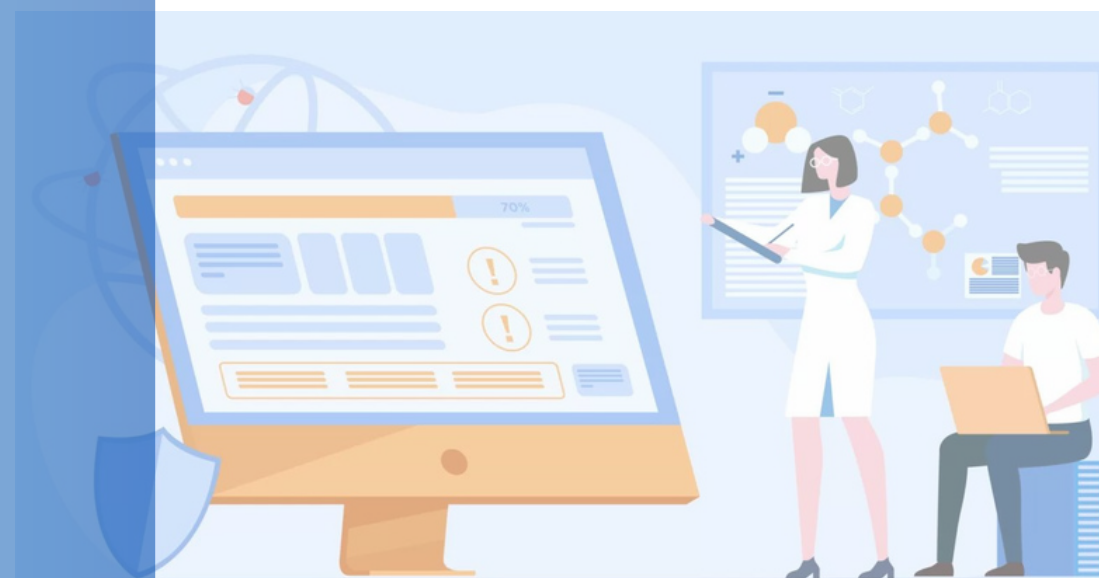

Test Result

Search by Name , Labcode , Mobile Number, Adhar Number Enterprise Elabassist Software(Enterprise Elabassist) enterprise_elab

Search Test Registration Test Result Administration Reports Device Request ChangeLab Dashboard Elab-PAY Radiology Reports +91-8975273383 / +9

Patient Name From Date To Date Select Test
 Labcode To Labcode Select Slot Number Test Category Collection Center

Status Level All 426 Registrations & Collection 77 Results & Authorization 56 Print & Release 293 Pending TAT

All 426 Registration 56 Sample Coll 0 Accen 21 Pending 4 Part Auth 7 Auth 45 Part Print 7 Printed 94 Part Disp 0 Dispatched 0 Part Real 14 Release 178 Discard 0

| Lab Code | Patient Name | SelectedTest | Referred By | Regn Date | Total | Collection Cen | Bala | Status |
|----------|--------------|----------------------|------------------|---------------------|-------|--------------------|------|---------|
| ★ | Rajesh Sir | CBC LFT | Dr. Arun Shah | 02-02-2023 12:14:26 | 3000 | Enterprise Elab... | 0 | Release |
| ★ | Mr. Ali sir | CBC LFT PT | Dr. Arun Shah | 02-02-2023 01:50:15 | 3600 | Enterprise Elab... | 0 | Printed |
| ★ | Mitesh | CBC | Dr. Arun Shah | 02-02-2023 07:32:49 | 1800 | Enterprise Elab... | 0 | Release |
| ★ | Avijeet sir | CBC LFT PT | Dr Sudhir Dhande | 02-03-2023 03:00:00 | 3600 | Patil Lab | 0 | Release |
| ★ | Vishal Sir | CBC LFT | Dr. Arun Shah | 02-12-2022 10:35:16 | 3000 | Enterprise Elab... | 0 | Release |
| ★ | Payal Madam | CBC LFT | Dr. Arun Shah | 02-12-2022 11:34:43 | 3000 | Enterprise Elab... | 0 | Release |
| ★ | Mukeshbhai | CBC ANA BLOT Covid 1 | Dr. Arun Shah | 02-12-2022 05:17:46 | 2600 | Enterprise Elab... | 600 | Auth |
| ★ | mitesh p | CBC Covid 1 | Dr. Anil | 02-12-2022 06:33:14 | 1200 | Enterprise Elab... | 150 | Release |
| ★ | shirish sir | CBC Lipid | Dr. Arun Shah | 03-01-2023 10:45:41 | 2200 | Enterprise Elab... | 0 | Release |
| ★ | Harsha Kumar | CBC LFT | Dr. Arun Shah | 03-01-2023 11:54:49 | 3000 | Enterprise Elab... | 0 | Release |
| ★ | Gunjan | CBC | Dr. Arun Shah | 03-01-2023 12:14:55 | 1700 | Enterprise Elab... | 200 | Accen |
| ★ | Mitesh | CBC BILI Covid 1 | Dr. Arun Shah | 03-01-2023 01:48:25 | 2500 | Enterprise Elab... | 0 | Auth |
| ★ | devidas sir | CBC Lipid | Dr. Arun Shah | 03-01-2023 02:10:48 | 2200 | Enterprise Elab... | 0 | Release |
| ★ | Ankita Ma'am | CBC LFT | Dr. Arun Shah | 03-01-2023 05:11:57 | 3000 | Enterprise Elab... | 0 | Release |
| ★ | Sweta Ma'am | CBC LFT Histo Small | Dr. Arun Shah | 03-02-2023 01:41:10 | 3600 | Enterprise Elab... | 0 | Release |

• Test Result UI for Technician & Pathologist

Administraion

User Management

- User Lock Management
- User Management
- Role Management
- Change Password
- Membership Management
- Discount Reason
- Discount Authority

Lab Management

- Collection Center Management
- Doctor Management
- Patient Management
- Affiliation Management
- Lab Configuration
- Machine Mapping

Accounting

- Lab Accounting- Assign/
Update Test Price List
- Billing
- Rate Master
- Account entry
- Bill of the day

Test Management

- Test Details
- Test Category
- Test group
- Test Profile
- Test Unit
- Notes
- Outsource Lab
- Notes

Reports

Report Setup

- Test Report Setup & configuration
- Report Design
- Bill Receipt Design
- Report Header, Footer Setup
- Main Report Setup
- Test report Setup

Report Design Bill-Receipt Design

REPORT CONFIGURATION GRID

| Configuration Name | Report Type | Edit | Remove |
|-------------------------------|--------------------|----------------------|------------------------|
| Covid & HCV | Four Column Report | Edit | Remove |
| dfrf | Four Column Report | Edit | Remove |
| Four Column Report | Four Column Report | Edit | Remove |
| FOUR COLUMN REPORT FOR TECHNO | Four Column Report | Edit | Remove |
| Graph Report | Four Column Report | Edit | Remove |
| Histopat, FNAC&Pap Report | Two Column Report | Edit | Remove |
| Micro | Two Column Report | Edit | Remove |
| Micro 1 | Two Column Report | Edit | Remove |
| Micro 2 | Two Column Report | Edit | Remove |
| Micro 3 | Two Column Report | Edit | Remove |

1 2 1 - 10 of 13

REPORT HEADER SETUP

MAIN REPORT (Patient Details)

TEST SETUP

REPORT FOOTER SETUP

Save Cancel

- Report Setup Page

Reports

- User MIS
- Home Visit Reports
- Rejected Visit Reports & Many More....

MIS-Report

Configurable MIS Reports

- Company Details
- Collection Centre IPD/OPD
- Doctors Accounts IPD/OPD
- Affiliation IPD/OPD
- Patient Bill Report
- Consolidate Report
- OutSource Report
- Payment History Report
- TAT Details Report
- Cash Party report
- Credit Party Report
- Collection Boy Details
- Sales Reference
- UnBilled IPD Patient

- Multiple MIS report

Please Select Report Type:

Patient Name

Test Name

Affiliation Name

Area Name

Patient Type

Sales Ref

TestProfile Name

From Date

Affiliation

Doctor Accounts

Collection Center Summary

Collection Center Details

Test Details

Patient Details

Test Registration

Affiliation

Affiliation Details

Company Details

Doctor Accounts IPD/OPD

Collection Center IPD/OPD

Affiliation IPD/OPD

Patient Bill Report

Consolidate Report

OutSource Report

Payment History Report

Reports

- TAT Summary Report

| TAT Report | | | | | | | | | |
|--------------------------|-------------------|----------------|-------------|--------------------|--------------------|--------------------|--------------------|----------|--|
| 09-03-2023 To 10-03-2023 | | | | | | | | | |
| LabCode | Patient Name | Category | Test | Regn Time | Result Enter | Tech Approve | Path Approve | TAT(Min) | |
| 090323001 | Mr. Prakash Sir | Biochemistry | LFT | 09:03:2023,11:34AM | | 09:03:2023,11:52AM | 09:03:2023,11:52AM | 0Hr18Min | |
| 090323001 | Mr. Prakash Sir | Haematology | CBC | 09:03:2023,11:34AM | | 09:03:2023,11:52AM | 09:03:2023,11:52AM | 0Hr18Min | |
| 090323002 | Mr. Prakash Sir | Usq | USG WHOL | 09:03:2023,12:29PM | 09:03:2023,12:31PM | | 09:03:2023,12:30PM | 0Hr1Min | |
| 090323003 | Mr. Amol Test | Haematology | CBC | 09:03:2023,03:05PM | | | | | |
| 090323004 | Mr. Sagar M | Histopathology | Histo Small | 09:03:2023,03:10PM | 09:03:2023,03:12PM | 09:03:2023,03:13PM | 09:03:2023,03:13PM | 0Hr3Min | |
| 090323006 | Mr. Shubha Test 8 | Haematology | CBC | 09:03:2023,04:12PM | | 09:03:2023,04:22PM | 09:03:2023,04:22PM | 0Hr10Min | |
| 090323006 | Mr. Shubha Test 8 | Biochemistry | LFT | 09:03:2023,04:12PM | | 09:03:2023,04:21PM | 09:03:2023,04:22PM | 0Hr10Min | |
| 090323007 | Mr. Bhuvnesh Sir | Biochemistry | LFT | 09:03:2023,05:50PM | | 09:03:2023,06:02PM | 09:03:2023,06:02PM | 0Hr12Min | |

10/03/2023

Complement Details

Affiliation Name : Dr Sudhir Dhande

01-01-2023 To 10-03-2023

| Sr. No. | LCode | Date | Patient Name | Test | Amount | Disc | Net | Paid | Bal. | SD |
|---------|-----------|---------|---------------------|---|--------------|-------------|--------------|----------|---------------|----|
| 1 | 270123004 | 27-1-23 | INGOLE | CALCIUM,ANTI HEPATITIS B SURFACE ANTIGEN - TOTAL,Widalslide | 2200 | 0 | 2200 | 0 | 0.00 | |
| 2 | 010223011 | 1-2-23 | SHIWANI DESHMUKH | Covid -19 RT PCR | 500 | 0 | 500 | 0 | 0.00 | |
| 3 | 070223003 | 7-2-23 | DEMO FOR KOTESH SIR | LFT,CBC,PT | 3600 | 720 | 2880 | 0 | 670.00 | |
| 4 | 150223006 | 15-2-23 | KAZIM SIR | CBC,PT,LFT | 3600 | 620 | 2480 | 0 | 670.00 | |
| 5 | 230223005 | 23-2-23 | SUBHASH KUMAR | CBC,LFT | 3000 | 600 | 2400 | 0 | 670.00 | |
| 6 | 020323001 | 2-3-23 | AVIJEET SIR | LFT,CBC,PT | 3600 | 1440 | 2160 | 0 | 670.00 | |
| | | | | | 16500 | 3380 | 12620 | 0 | 2,680. | |

- Affiliation Incentive Report

Device Request & Change Lab

Change Lab

- Admin have rights to switch to multiple lab login if they have multiple labs.

Device Request

- Pickup Request Page
- Patient Appointment
- Message To Lab
- Scheduler
- Trip Management
- Batch Upload
- Test Result Batch



Dashboard

Centralize dashboard for Admin to sort abstract data with customizable timeframe

- All Accounting, IPD/OPD
- Status Level Test Summary
- Average TAT Summary
- Collection centre Summary
- Department wise dashboard summary
- Affiliation wise Test/ Collection summary

Additional Filters:

- Export to Excel,
- search by Category
- Search by Department

- Test Level Status summary

Department wise revenue dashboard

Test Level Status Summary

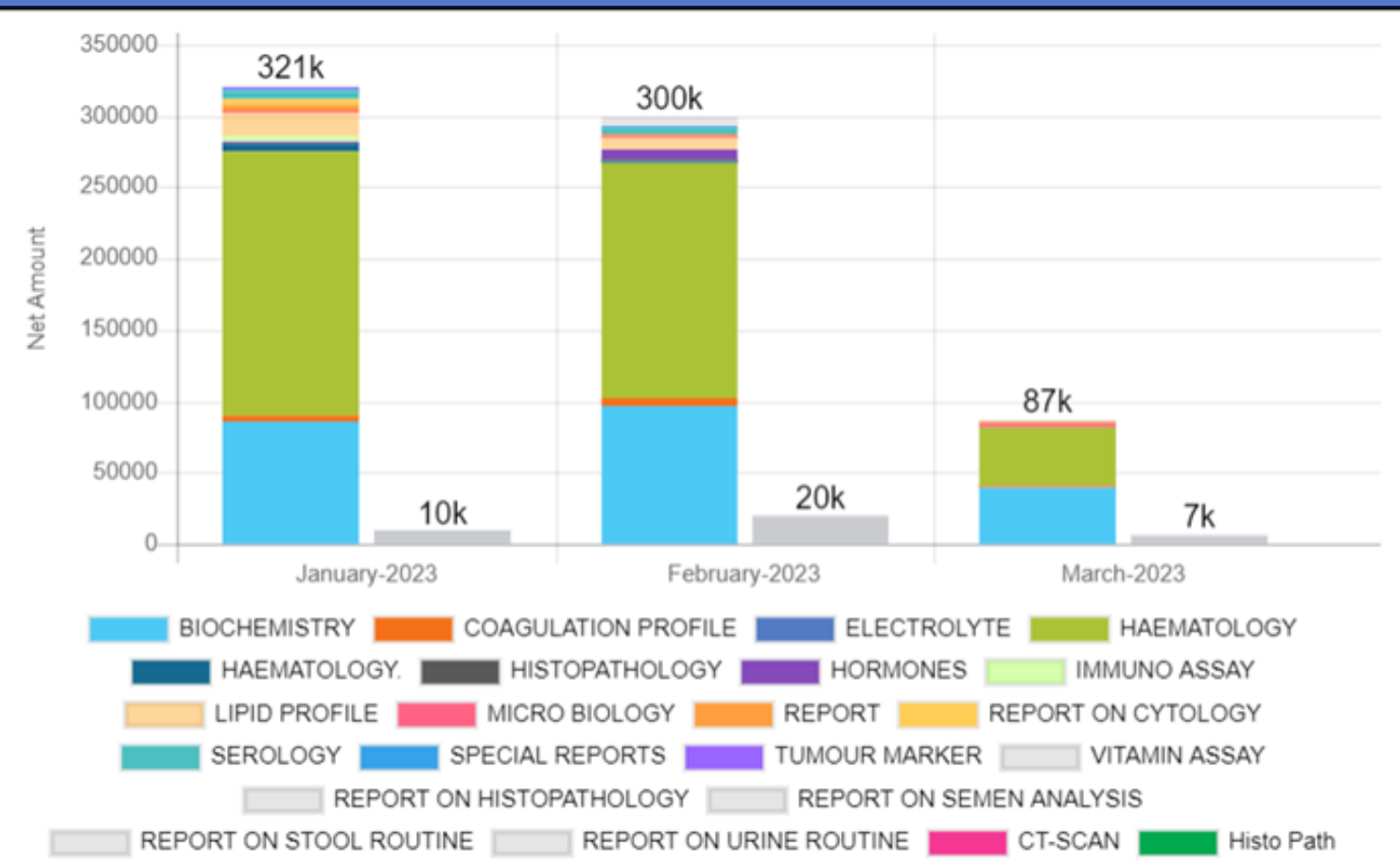
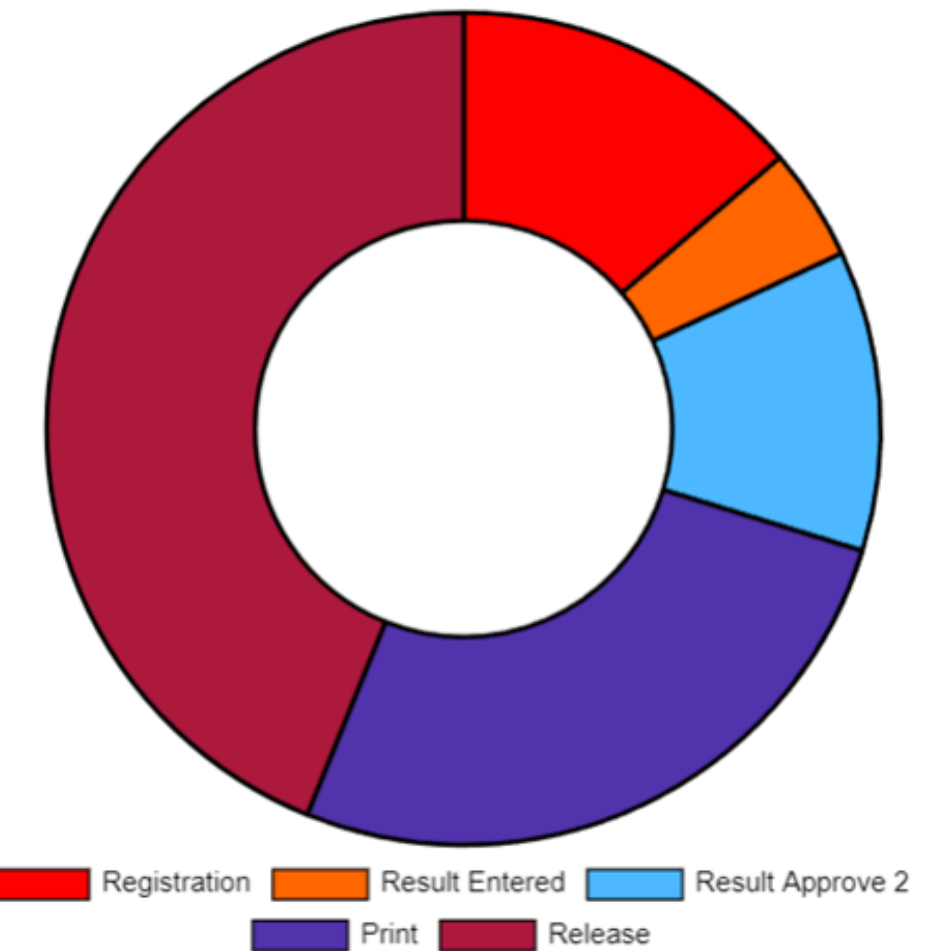

Dashboard

All

Registration : 334
 Total Amount : ₹ 6,69,476
 Paid Amount : ₹ 5,87,699.5
 Balance Amount : ₹ 84,076.5
 Amount After Discount : ₹ 5,84,375

IPD

Registration : 19
 Total Amount : ₹ 40,380
 Paid Amount : ₹ 34,785
 Balance Amount : ₹ 5,595
 Amount After Discount : ₹ 46,385

OPD

Registration : 315
 Total Amount : ₹ 6,29,096
 Paid Amount : ₹ 5,52,914.5
 Balance Amount : ₹ 78,481.5
 Amount After Discount : ₹ 5,37,990

1. Total Business
2. Affiliation Summary
3. Collection center summary

Collection Center wise Summary

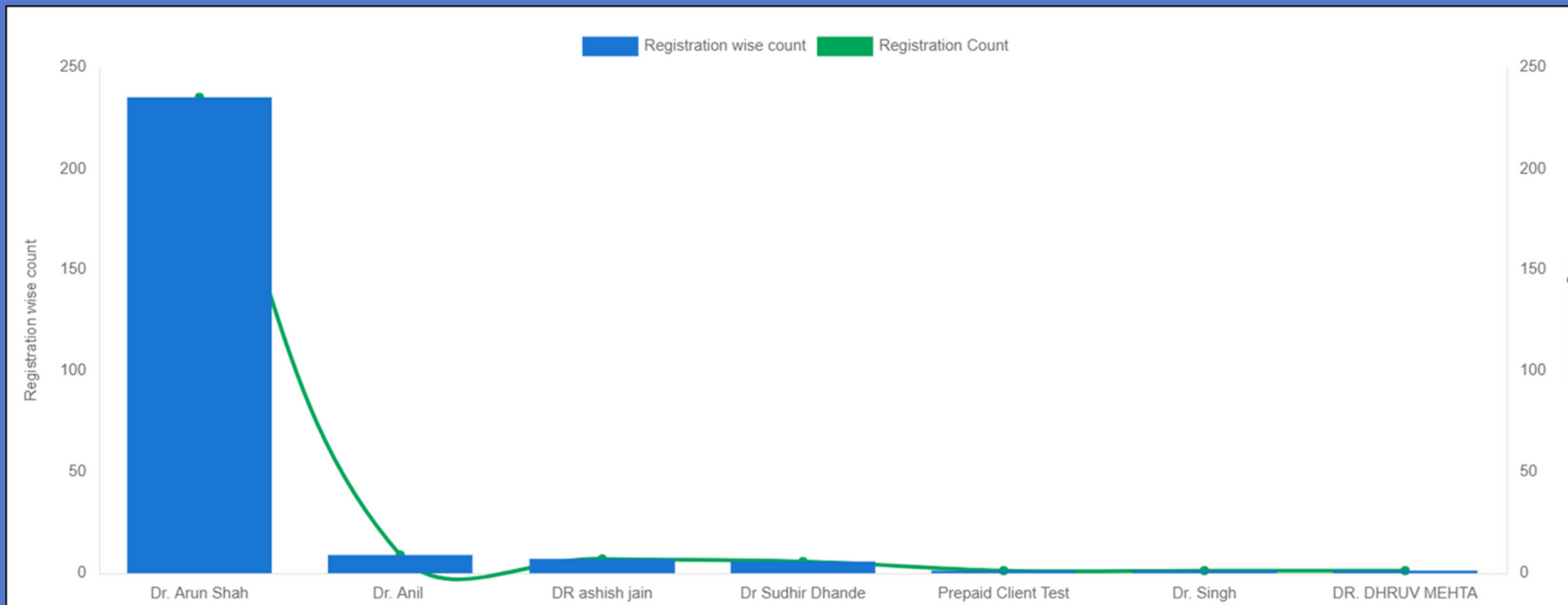
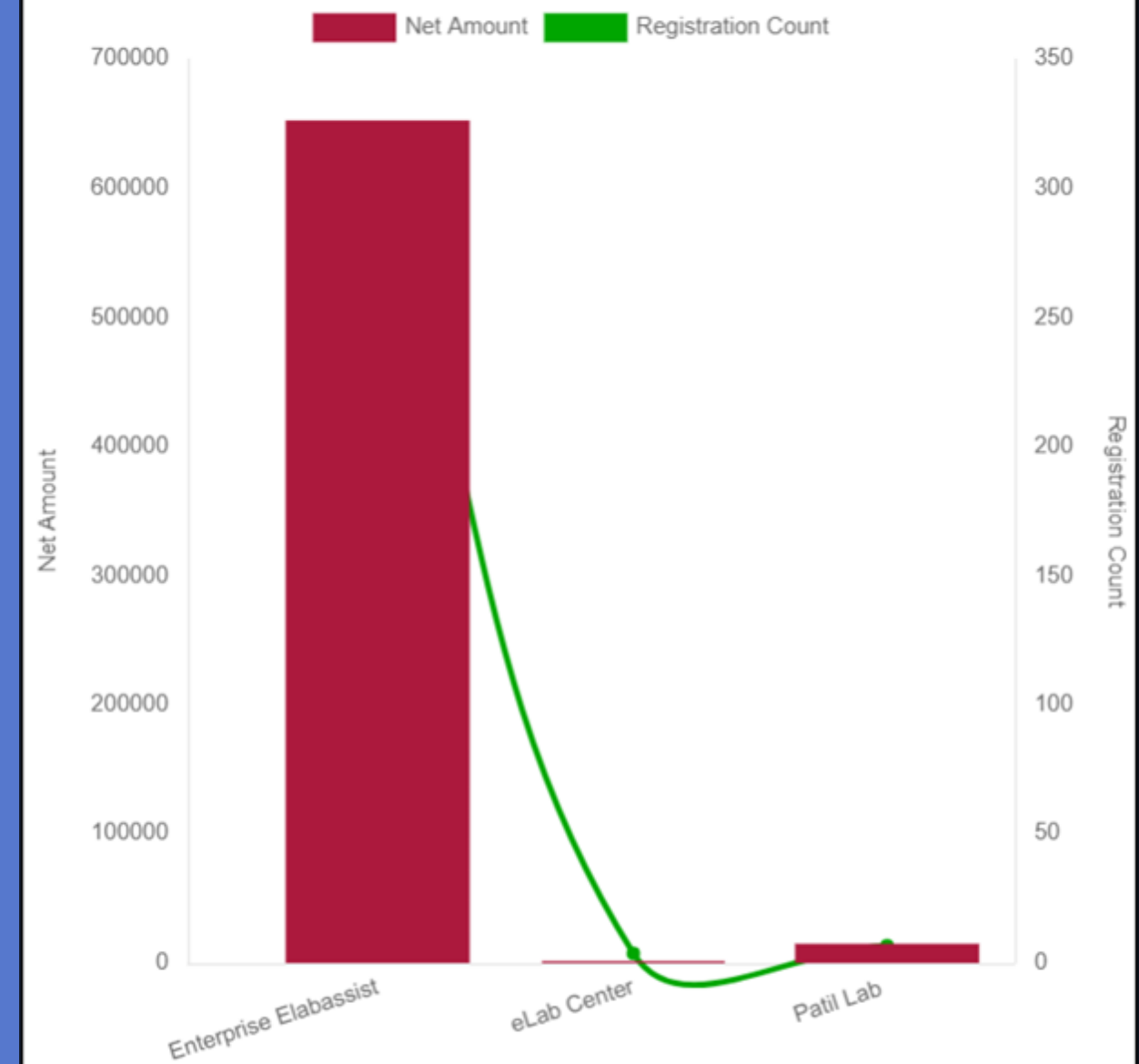

UNITARY ENVIRONMENT FOR DIAGNOSTIC CENTER

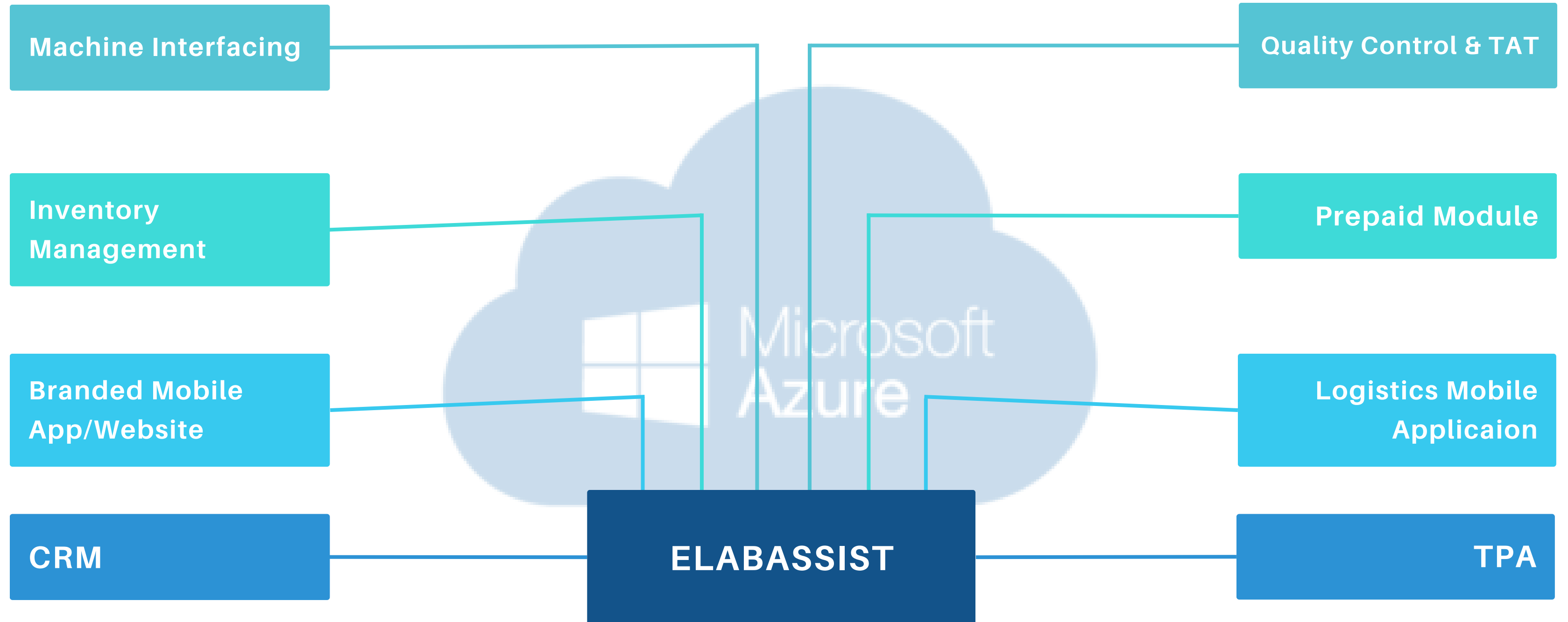

Add on Modules

Machine Interfacing

eLabAssist offers instrument interfacing of Unidirectional Interfacing and Bi-Directional Instrument interfacing.

eLabAssist system integration with interfaced instruments offers

- accurate results
- seamless lab experience
- helps to build customer reliability
- improved sample analysis
- saves the time and effort of the staff
- Reduce the Turnaround Time (TAT)



Quality Control

QC Data entry

- Select control Lot number from inventory data
- View rule violations and suggested actions

QC Readings

- Review non confirming controls
- Record observations and corrective actions

QC Charts

- LJ chart of individual control for selected level and time duration

Centralized Dashboard

- Aggregated view of all laboratories with non conformant controls
- Suggesting corrective actions to technicians

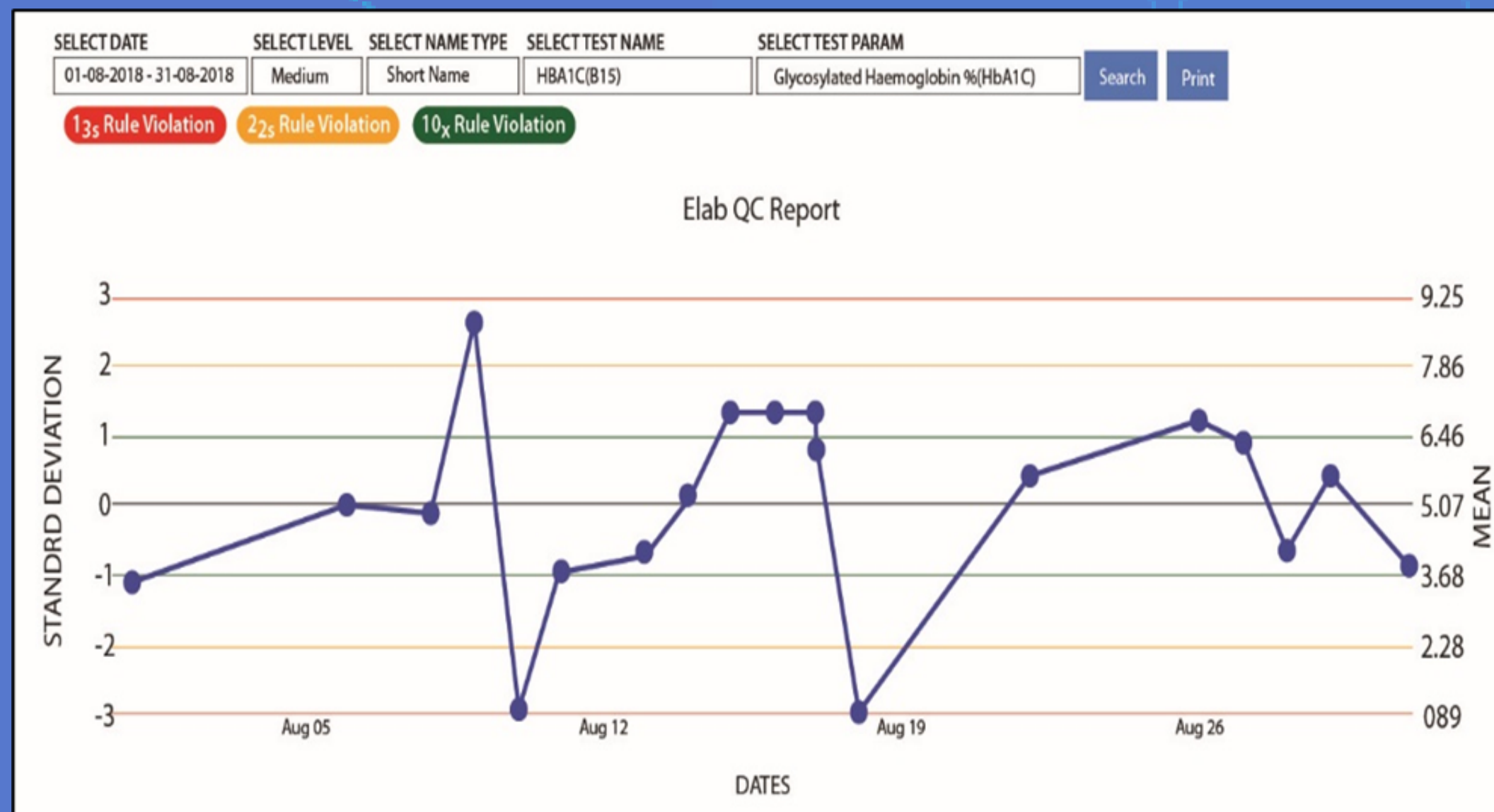
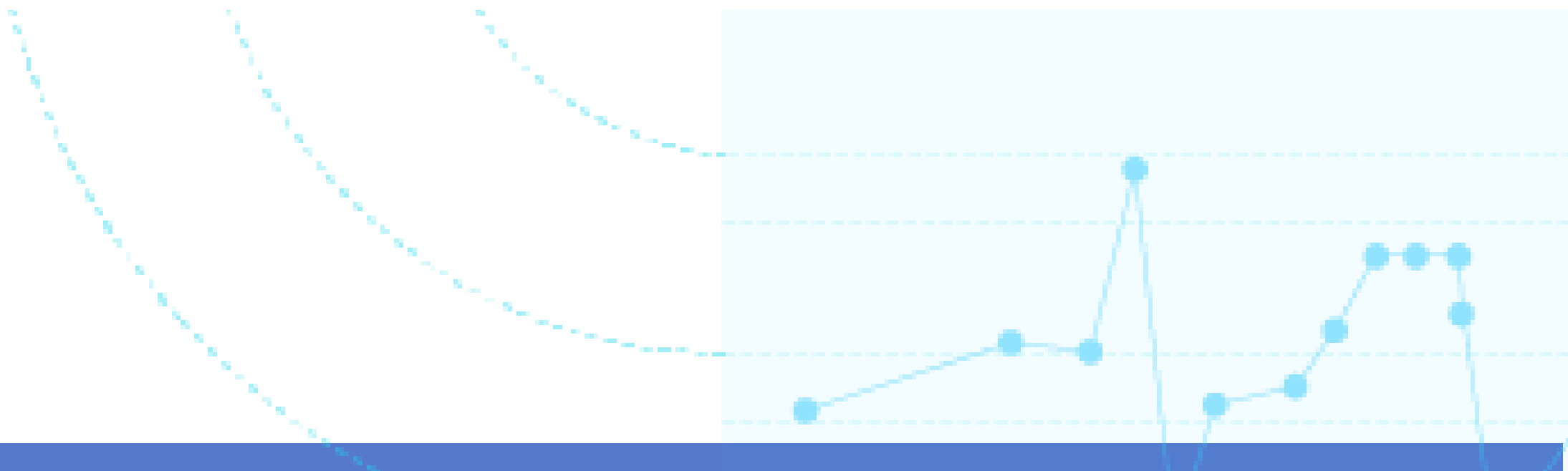

Turn Around Time

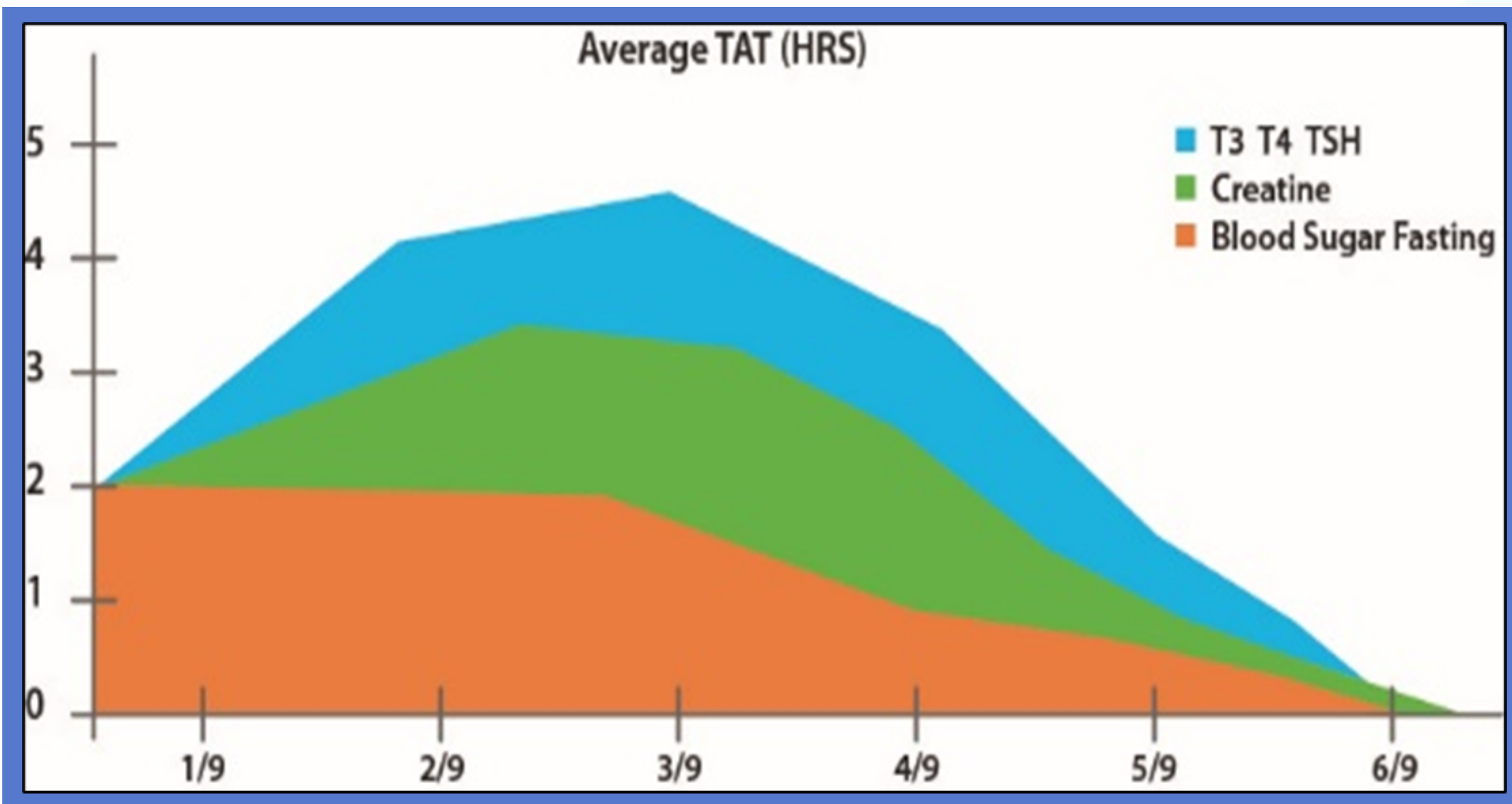

- Test-specific TAT rules,
- STAT sample and rules exception measure laboratory quality indicators

Inventory Management

- Consumption tracking at multiple levels
Patient, Test, Frequency
- Reorder level alerts
- Item Master, Bar-coding
- Supplier Management
- Inventory dashboard with
Multilocation Inventory status
- Warehouse and Shelf Inventory
- Department / Location Level Inventory
tracking and management
- Centralized Purchase (MR/PR and PO Generation)
- Auto assignment of PO to predefined
vendor with predefined rates
- Stock movement and stock transfer
- Requisition Management
- Vendor Management



Inventory Management

Home

Item Master

Stock Transaction

Consumption Config

Reorder Items

Reports

Mis Reports

ITEM NAME

ITEM CODE

CATEGORY

GROUP

MANUFACTURER

DISTRIBUTOR

ITEM DESCRIPTION

ITEM PRICE

UNIT

PACK SIZE

CURRENT STOCK

MINIMUM ORDER QUANTITY

RESERVE ORDER LEVEL

HAZARD RATING

STORAGE CONDITION

ACTIVE

Add New
Update
Cancel

| ✓ | Item Cod. ✓ | Category ✓ | Group Na. ✓ | Item Nam. ✓ | Item Price. ✓ | Item Price. ✓ | Pack Size ✓ | Current S. ✓ | Reserve O. ✓ | Hazard R. ✓ | Is Active ... | ☰ |
|---|-------------|--------------|-------------|---------------|---------------|---------------|-------------|--------------|--------------|-------------|---------------|---|
| ✓ | 132 | | | Test123 | 0 | 30/07/2023 | 0 | -23 | 50 | | true | |
| ✓ | 123 | HAEMATOL... | EDTA | Test Item | 10 | 09/12/2022 | 100 | 1050 | 70 | | true | |
| ✓ | 0010 | BIOCHEMIS... | Sterile | Blood gluc... | 10 | 29/08/2022 | 10 | 100 | 10 | | true | |
| ✓ | 1235 | HAEMATOL... | EDTA | Reagent 1... | 500 | 26/07/2022 | 100 | 10 | 80 | | true | |
| ✓ | 1234 | | | Demo Tube | 1000 | 26/07/2022 | 100 | -1577 | 80 | | true | |
| ✓ | 123 | | | Item Tube | 1000 | 26/07/2022 | 1000 | -1568 | 80 | | true | |

Finance

Search by Name , Labcode , Mobile Number, Adhar Number

Prepaid Demo Lab(JB)

Test Search Test Registration Administration Device Request ChangeLab Elab-PAY Radiology Reports +91-8975273383 / +91-9146188320

Search

80.0%

Patient Name From Date 10-03-2023

Lab Code To Date 10-03-2023

Amount Consumed : 200

Your Credit Limit : 1000

Test Barcode

Search

Export Excel

- Define Collection center / Affiliation as a prepaid client
- User can set the credit limit for individual collection center/affiliation
- configuration to set registration locking / Report printing limit
- Collection center / Affiliation can view daily transaction statement / Bill of the day
- Quick view / Alert of the balance through battery status on the application

Battery Indicator of Credit limit for B2B client

Client type:

- Cash Client
- B2B Client
- Postpaid/ Prepaid client

Branded Mobile Application

For Test booking and reporting for patients, doctors, LAB users Collection Boy, Collection Center user, Affiliation Users

- Dashboard(For Admin User)
- Test Status (only for Admin)
- TAT Summary (only for Admin)
- Approve Test Report (only for Admin /Pathologist)
- Quick Patient Registration
- Search Test by Name, Profile & Category
- Book Appointment with Suggestion message (self, family or friend)

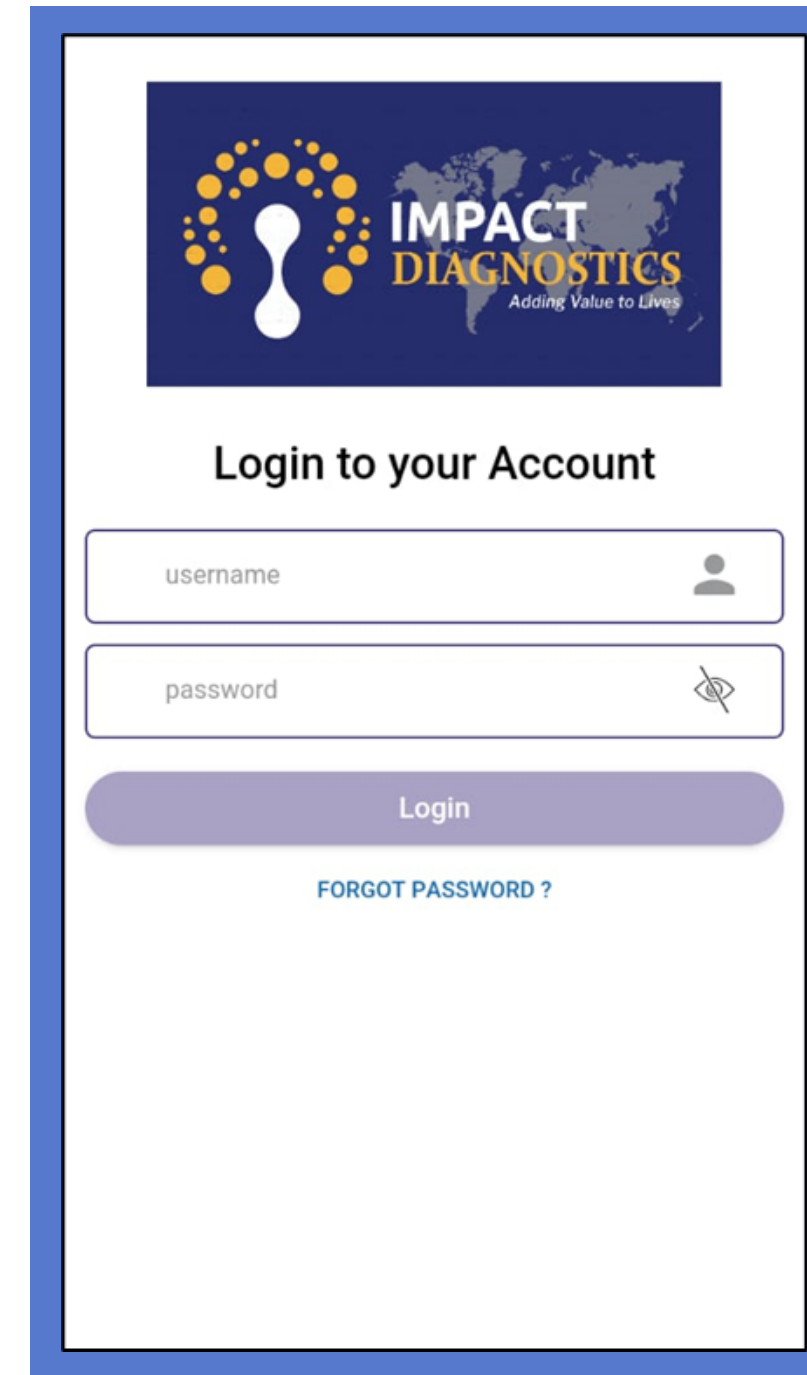

The login screen features the Impact Diagnostics logo at the top, which includes a stylized human figure and the text 'IMPACT DIAGNOSTICS Adding Value to Lives'. Below the logo is the heading 'Login to your Account'. There are two input fields: 'username' with a person icon and 'password' with an eye icon. A purple 'Login' button is centered below the fields. A link for 'FORGOT PASSWORD?' is located below the button.

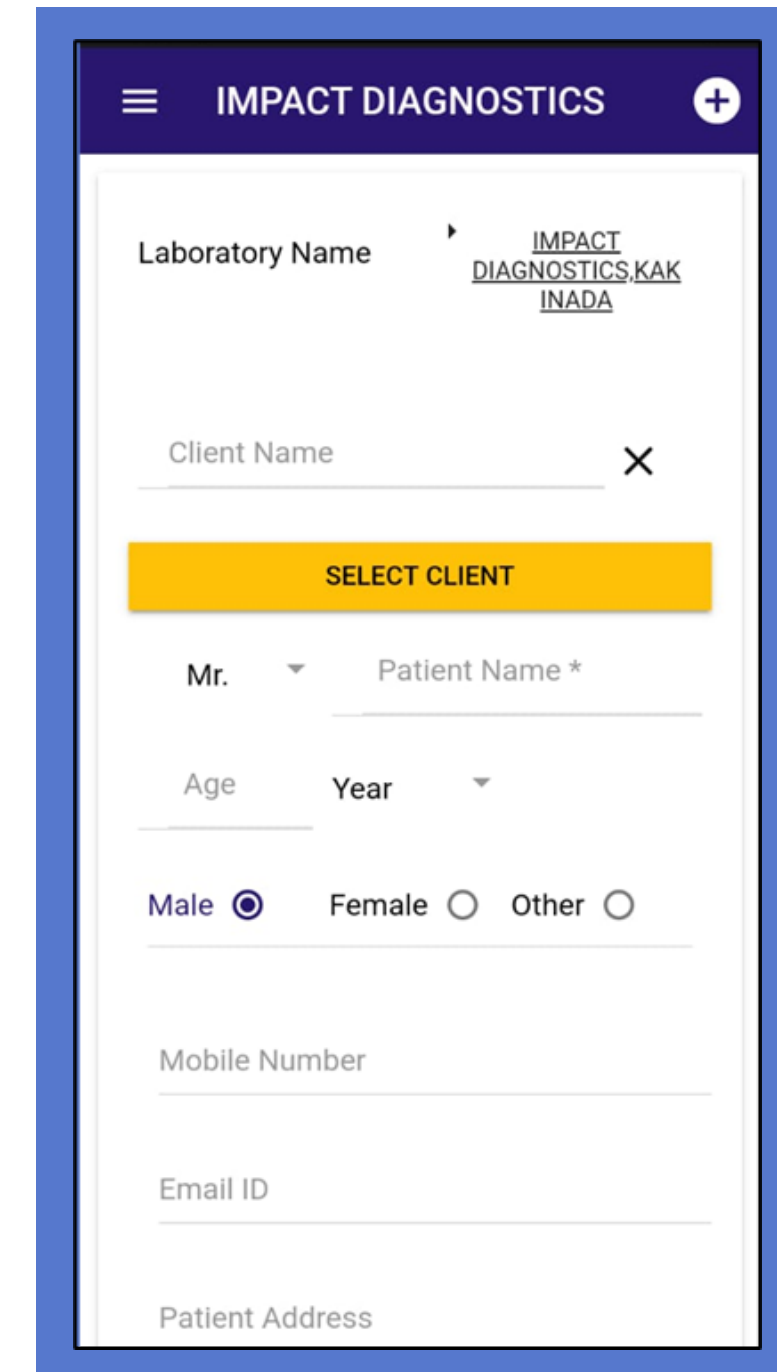

The registration form is titled 'IMPACT DIAGNOSTICS' at the top. It includes a 'Laboratory Name' field with a dropdown menu showing 'IMPACT DIAGNOSTICS, KAK INADA'. Below this is a 'Client Name' field with a close icon. A yellow 'SELECT CLIENT' button is positioned below the client name field. The form also includes a 'Patient Name *' field with a dropdown menu set to 'Mr.', an 'Age' field with a 'Year' dropdown, and gender options: 'Male' (selected), 'Female', and 'Other'. At the bottom, there are fields for 'Mobile Number', 'Email ID', and 'Patient Address'.

Branded Mobile Application

- Appointment History
- Patient Registration with Popular Test
- Patient Registration with Test Name, Profile & Category
- Patient Registration with Prescription /TRF/Images
- View and Search Report by Collection center /affiliation/Patient name/lab code
- View Report in PDF
- Messaging,Message details,Send New Message

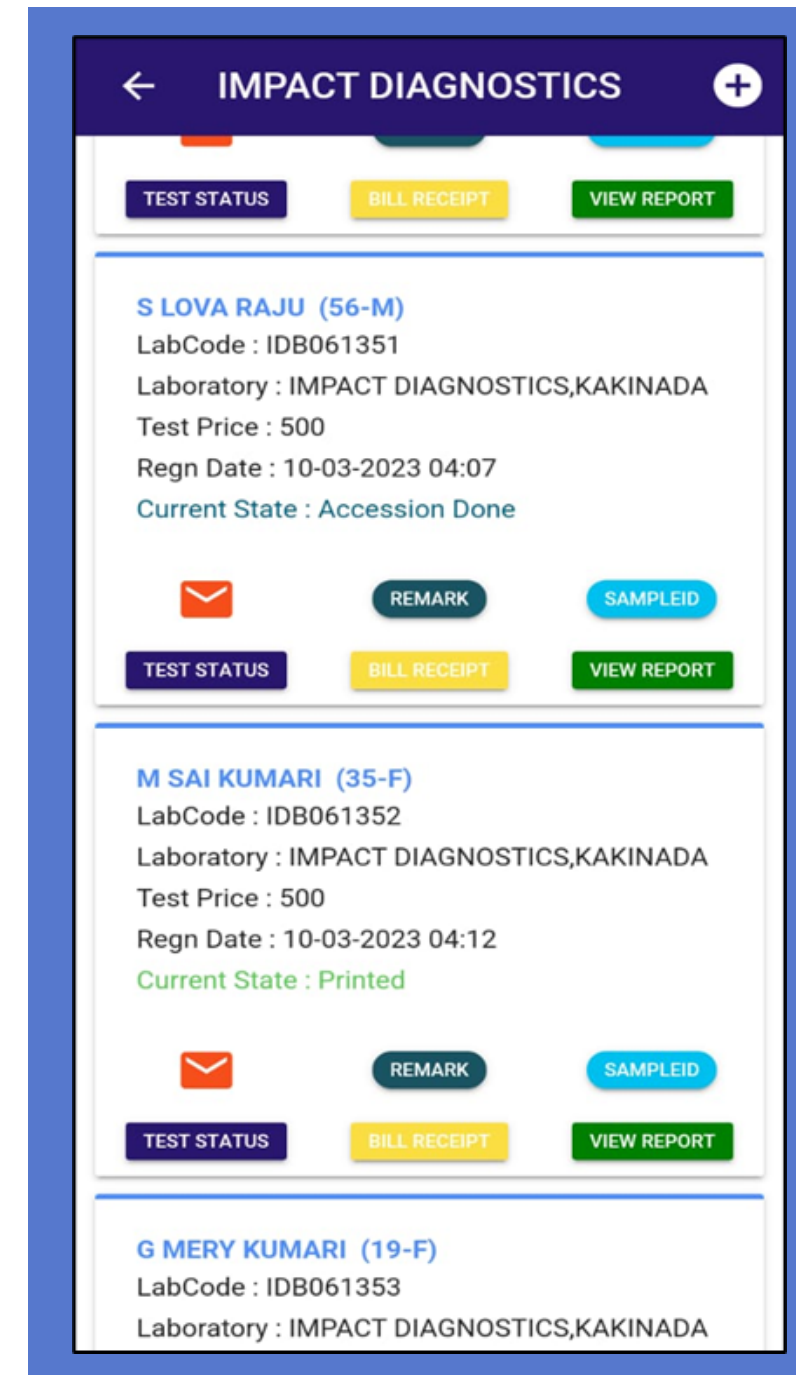

Branded Website

- Dynamic Website for Brand building
- Patient login
- Request test and track results
- Online Payment

- Cost Effective solution for creating your own Brand
- Patient portal with your Brand logo, color scheme
- Branded Mobile Application
- Useful in promoting your own Brand across country

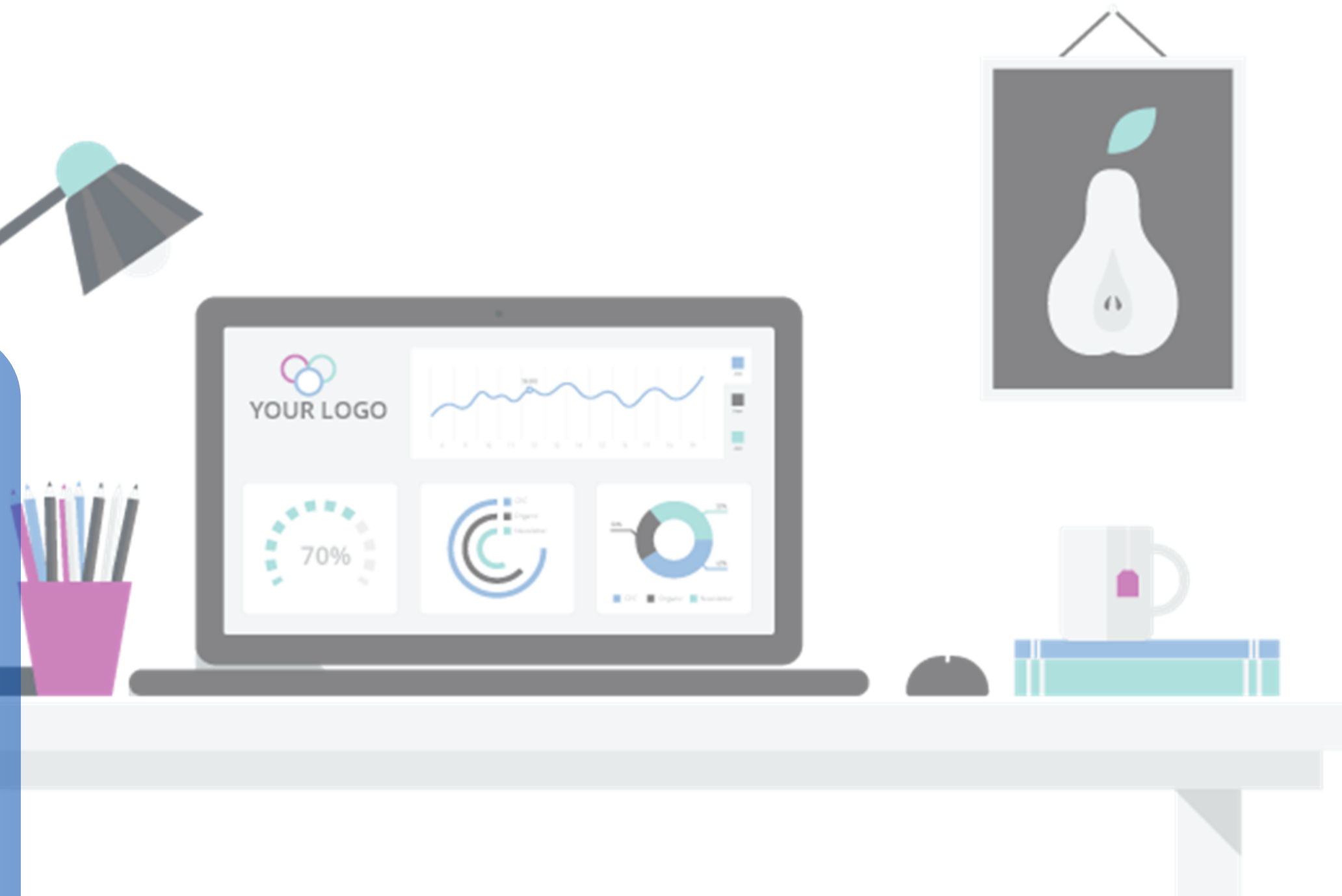

Branded Website



1

Mark Attendance

2

Live Tracking

3

Mileage tracking

4

Transparency

5

Analytics

- Route Planning
- Running status (workflow)
- Report on Mobile/SMS / Email
- Task auto assignment
- Millage Calculation
- Trip Tracking
- Logistic movement management



LOGISTICS MOBILE APPLICATION

CRM & Membership Management

- Issue Membership cards to the Patients
- Define membership types and provide benefits
- Send reminder emails and messages to the Patients
- Broadcast promotional emails / SMS specific set of Patients(Targeted customer)
- Test reminder messages
- Birth day and Anniversary and Festival greetings



The diagram features a central blue box labeled 'TPA Integrations' on the left. A vertical line with five arrows points from this box to five horizontal bars of varying shades of blue. Each bar is connected to a corresponding box on the right. The background includes an illustration of a person at a computer, a magnifying glass, gears, and a server rack. The text 'RGM' is visible at the bottom right of the illustration.

TPA Integrations

LIMS Integration with third party Applications

Payment Gateway Integration

WhatsApp Gateway Integration

Email Gateway Integration

Integration With HIMS

Integration With DICOM/ PACS

Integration with RIS

SMS Gateway Integration

ICMR Integration

PC-PNDT Integration

Results/Reporting

PatientID : 090323001
Patient Nam : MR. PRAKASH SIR
Age/Gende : 25YEARS / MALE
Ref .By :



Sample Regn. on : 09-Mar-2023 11:34 AM
Collected On : 09-Mar-2023 11:48 am
Authorised On : 09-Mar-2023 11:52 am
Report Released on : 09-Mar-2023 11:52 am



- Customizable Format
- QR Code
- Bar code
- Short TAT
- Digital Signature
- Multiple Mode of Release - Email, SMS, WhatsApp



CARE Pathology Lab
 8085975817, 8109815817, 9340595691 - 9111047999
 carepatholab@gmail.com - care pathology laboratory
 CL/4146/JAN2017 24x365 ISO Justdial

PatientID : 020323004
Patient Nam : MASTER HRISHIKESH INGOLE
Age/Gende : 25YEARS / MALE
Ref .By : DR. DHANDE

Sample Regn. on : 02-Mar-2023 4:55 PM
Collected On : 02-Mar-2023 4:57 pm
Authorised On : 02-Mar-2023 5:01 pm
Report Released on : 02-Mar-2023 5:01 pm

COMPLETE BLOOD COUNT

| Investigation | Result | Unit | Bio. Ref. Range |
|--------------------------------------|--------|------------|-----------------|
| RBC PARAMETERS | | | |
| Haemoglobin (HB) | 14 | gm/dl | 13.50-19.50 |
| Mean Corpuscular Volume (MCV) | 10.0 | fl | 78-100 |
| Red Blood Cells (RBC) | 2 | mill/cumm | 4.7-6.0 |
| Packed Cell Volume (PCV/HCT) | 2 | % | 42-52 |
| Mean Corp. Hemo. Conc. (MCHC) | 700.0 | g/dl | 32-36 |
| Mean Corpuscular Hemoglobin(MCH) | 70.0 | pg | 27-31 |
| Red Cell Distribution Width (RDW-CV) | 2 | % | 11.6-14 |
| Red Cell Distribution Width (RDW-SD) | 2 | % | 39-46 |
| Neutrophils | 2 | % | 44-76 |
| Lymphocytes | 2 | % | 20-40 |
| WBC PARAMETERS | | | |
| Total Leucocytes Count(TLC) | 2 | cells/cumm | 4000-10500 |
| Eosinophils | 2 | % | 1-6 |
| Monocytes | 2 | % | 2-10 |
| Basophils | 92 | % | 0-2 |
| Blast Cells | 2 | % | |
| Promyelocytes | 2 | % | |
| Myelocytes | 2 | % | |
| Metamyelocytes | 2 | % | |
| Band Cells | 2 | % | |
| Absolute Basophil Count | 2 | / cumm | 20-100 |
| PLATELET PARAMETERS | | | |
| Platelet count | 2 | / cumm | 150000-450000 |
| Mean Platelet Volume (MPV) | 2 | cmm | 6-9.5 |

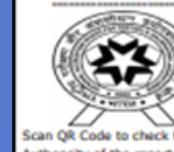

Dr. ABC Doctor
 Consultant Pathologist

Hall Of Fame



AUTOMATED INTERFACED NETWORKED CERTIFIED
Reinventing the wheel of Clinical Pathology!



Affable Corporation, US



Partners in Care™
Transfusion Services Diagnostics Genetics



S2 INFOTECH
INTERNATIONAL
LIMITED



Accuracy, Accessibility & Affordability!

Aafya care Nairobi



MALABAR CANCER CENTRE
(MCC)



Hall of Fame



Sunrise Pathology Lab, Gujrat

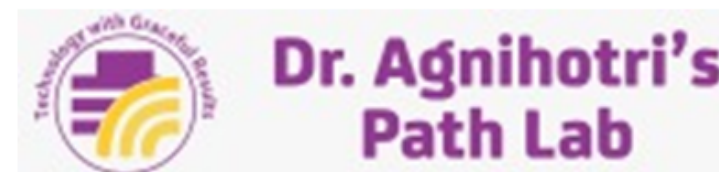

How to reach us

Phone +91 7350695454

Email Prashant@elabassist.com

Headquarter 201, Chandravarsha Commercial
Complex, Pashan, Pune



Thank you

I really appreciate your time.