

BrickRed Systems

APRIL 2025

Transforming Business with Intelligent AI Solutions

BrickRed is at the forefront of AI innovation, offering comprehensive AI capabilities that transform business processes and drive operational excellence.

We built our base AI platforms using scalable architecture that allows us to rapidly customize and deploy tailored solutions.

Vision AI:

Utilizes state-of-the-art computer vision algorithms for real-time image and video analysis.

Listn.ai (Agentic AI Solution):

Advanced AI-driven applications that leverage multiple AI agents working together to complete complex tasks efficiently.

Streamlining PPE Compliance with Intelligent AI Agents

Discover how our AI agents can transform your compliance

> Automated Detection & Alerts:

Instantly identifies PPE violations and notifies safety personnel for immediate action—reducing response time and minimizing risk.

> Compliance Dashboard:

Visualize compliance data with an intuitive dashboard showing employee-wise violations, resolution status, and overall safety trends.

> Employee Violation History:

Track each employee's safety record over time, including frequency of violations and corrective actions taken.

> Multi-Facility Scalability:

Easily expand monitoring to multiple sites with centralized control and reporting. Seamlessly manage safety across locations.

> Live Monitoring:

Access real-time video streams from all facilities, ensuring active oversight and faster decision-making.

Live Monitoring: PPE Compliance with Vision AI

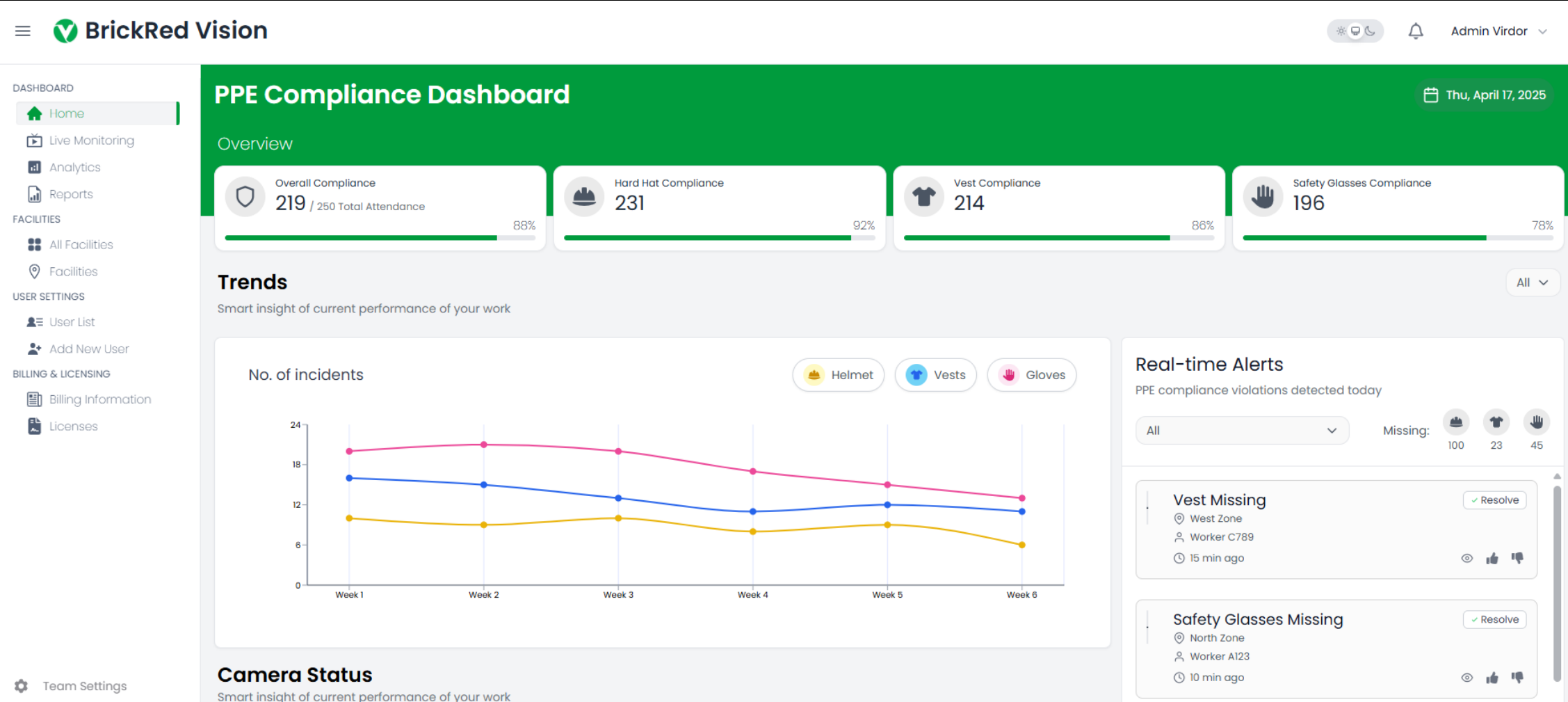

Systems Integrations

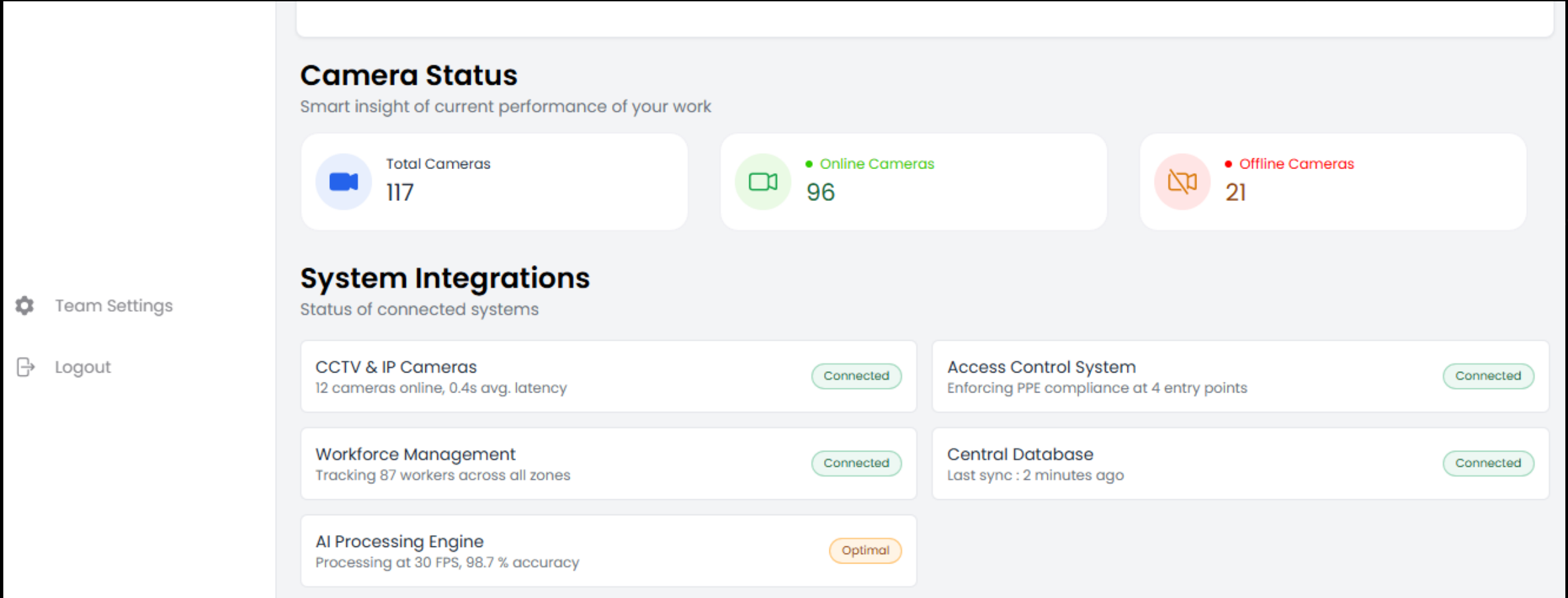

Consolidated Reports Dashboard

BrickRed Vision

🔍

🌙

🔔

Admin Virdor

DASHBOARD

Home

Live Monitoring

Analytics

Reports

FACILITIES

All Facilities

Facilities

USER SETTINGS

User List

Add New User

BILLING & LICENSING

Billing Information

Licenses

Team Settings

Logout

Reports Dashboard

Compliance Reports

Generate New Report

Select Date Range

Daily Compliance Report

Daily

Generated on April 2, 2025

Author: System

PDF Excel Dashboard

Download

5 pages

Weekly Compliance Summary

Weekly

Generated on April 1, 2025

Author: System

PDF Excel Dashboard

Download

12 pages

Zone A Detailed Analysis

Custom

Generated on March 28, 2025

Author: John Smith

PDF Excel

Download

8 pages

Violation Trends Report

Weekly

Generated on March 25, 2025

Author: System

PDF Dashboard

Download

5 pages

Repeat Offenders Analysis

Custom

Generated on March 20, 2025

Author: Sarah Johnson

PDF Excel Dashboard

Download

7 pages

Predictive Insights Report

Monthly

Generated on March 15, 2025

Author: System

PDF Dashboard

Download

10 pages

BR

BrickRed Systems

Business and Technology Consulting

BrickRed Systems © 2025

6

Reports: Employee Safety Violation History & Risk Zones

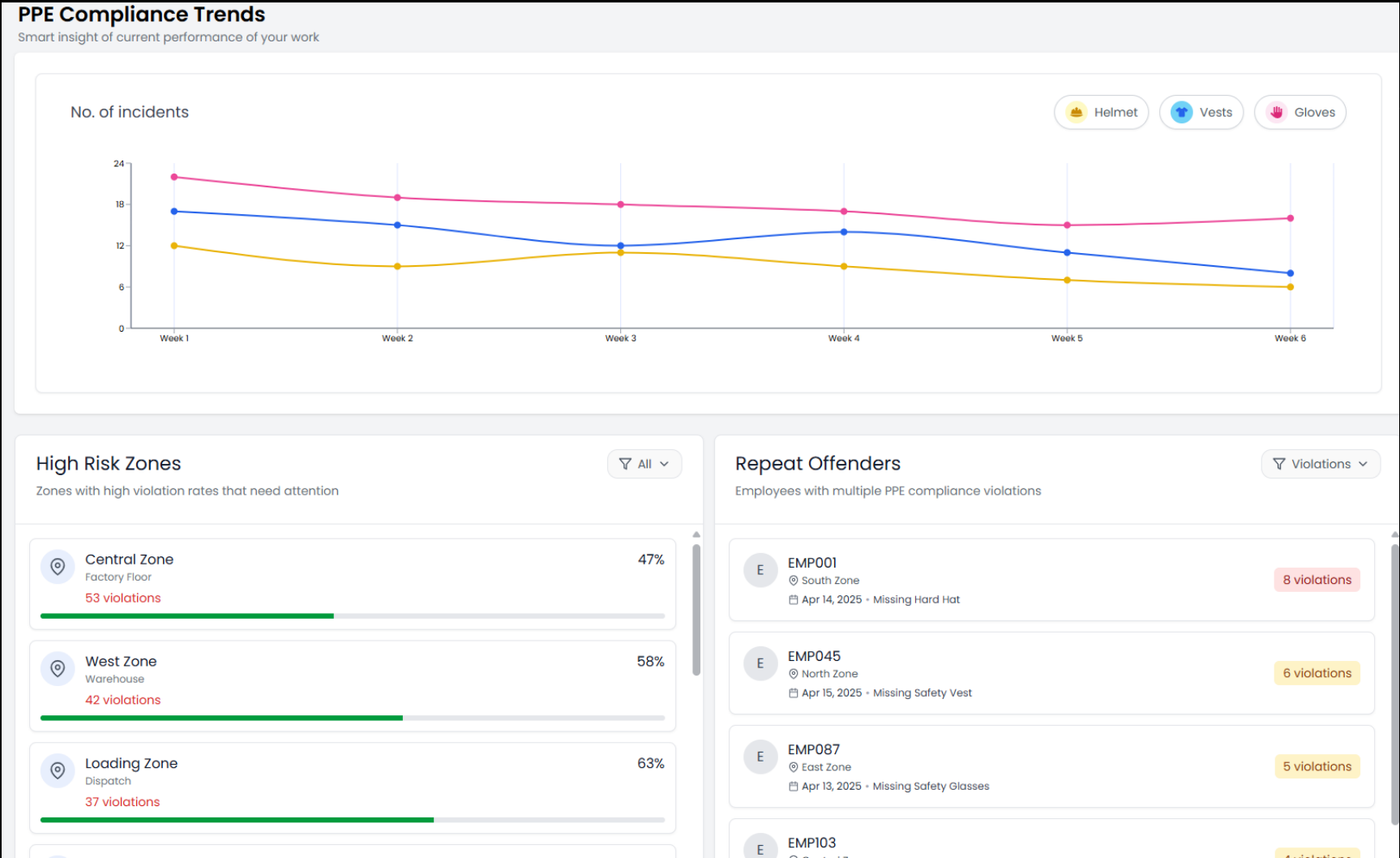

Multi-Facility Scalable Architecture

BrickRed Vision

Admin Virdor

DASHBOARD

Home

Live Monitoring

Analytics

Reports

FACILITIES

All Facilities

Facilities

USER SETTINGS

User List

Add New User

BILLING & LICENSING

Billing Information

Licenses

Team Settings

Logout

Facilities

Search

+ Add New Facility

Active Facilities

All

| | FACILITY NAME | CITY | ADDRESS | ACTIONS |
|----|----------------------------------|--------------|---------------------|---------|
| 1 | Ardley ERF | Ardley | 123 Ardley Road | |
| 2 | Avonmouth ERF | Bristol | 456 Avonmouth Way | |
| 3 | Beddington ERF | Croydon | 789 Beddington Lane | |
| 4 | Cardiff ERF | Cardiff | 101 Cardiff Bay | |
| 5 | Dunbar ERF | Dunbar | 202 Dunbar Coast | |
| 6 | Exeter ERF | Exeter | 303 Exeter Road | |
| 7 | Glasgow RREC | Glasgow | 404 Glasgow Street | |
| 8 | Lakeside ERF | Slough | 505 Lakeside Drive | |
| 9 | Peterborough ERF | Peterborough | 606 Fengate | |
| 10 | Runcorn ERF | Runcorn | 707 Picow Farm Road | |
| 11 | Thameside ERF | Thurrock | 808 Thames Road | |
| 12 | Westfield ERF | Westfield | 909 Westfield Lane | |

BR

BrickRed Systems

Business and Technology Consulting

BrickRed Systems © 2025

8

PPE Detection Architecture

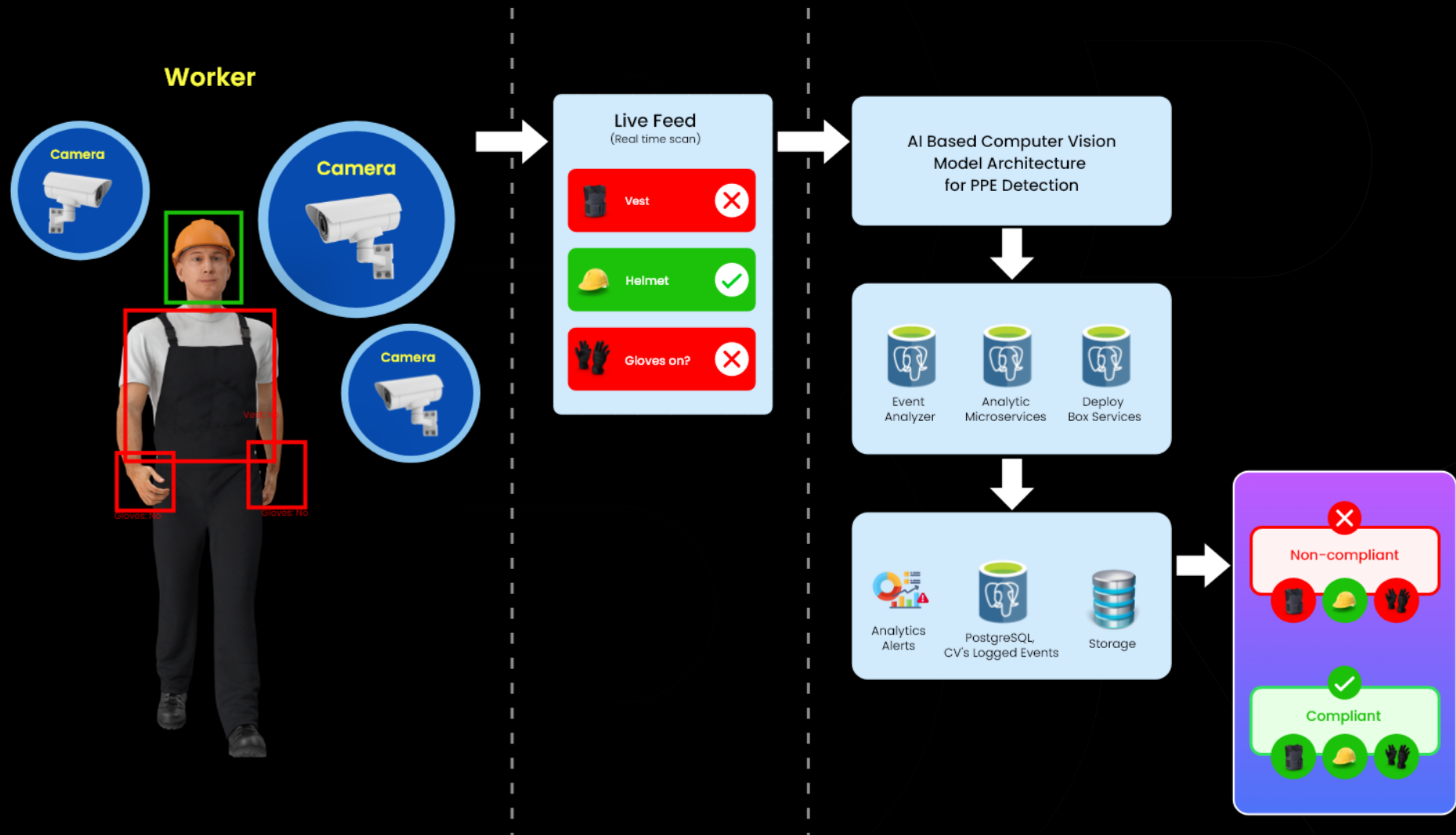

Thank you