



---

# Automate Repetitive Process with Just One Click Solution

---

Microsoft Power Platform  
Power Automate Desktop (RPA)



# Executive Summary



Automation has changed the aspects of the business today. In addition, the opportunity of applying robotic automation in business processes has been gaining more attention as they challenge in a digital world, which requires faultless operations.

With RPA Robotic Process Automation solution, businesses are automating knowledge-based, professional service processes that don't demand human interaction. Concurrently, it is serving as a fundamental activist to the conventional insight of labour arbitrage. The RPA services provide data security, enhanced business efficiency and effectiveness across various business applications without modifying available system and infrastructure.

In this solution, we have utilized the Microsoft Power Automate Desktop RPA Tools to automate one of the monthly repetitive task, Employee Medical Claim History Extraction. This solution provides a more efficient way to capture all the employee medical history with just one click and it eventually reduce the human error and also save up the processing time.

# Licensing Requirements



- Power Automate Attended RPA per user plan

# System Requirements



- Windows 10 Pro, Windows 10 Enterprise, Windows Server 2016, or Windows Server 2019.
- Minimum hardware
  - Storage: 1GB
  - RAM: 2GB
- Power Automate browser extension
  - Microsoft Edge Extension
  - Google Chrome Extension
  - Mozilla Firefox Extension

# RPA Microsoft Desktop Automation



## Extract Employee Medical Claims History

This automation extract the employee medical claims for requested claim types and date range and download into Microsoft Excel

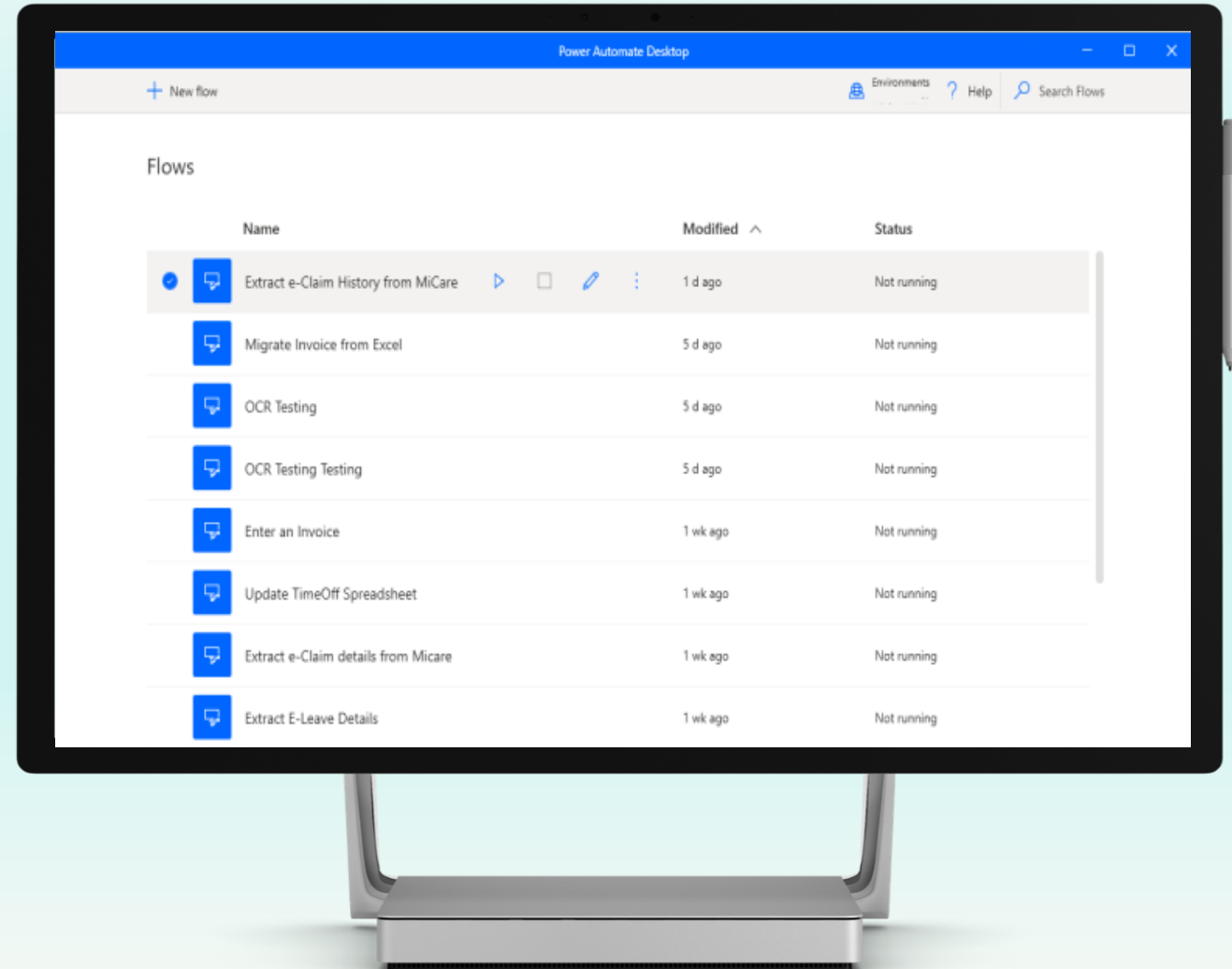

# RPA Microsoft Desktop Automation



Name	Modified	Status
<input checked="" type="checkbox"/> Extract e-Claim History from MiCare	1 d ago	Running
Migrate Invoice from Excel		Not running
OCR Testing		Not running
OCR Testing Testing		Not running

Date Range

Please Input a date range for extraction date

Wednesday, February 10, 2021

Wednesday, February 10, 2021

OK Cancel

Name	Modified	Status
<input checked="" type="checkbox"/> Extract e-Claim History from MiCare	1 d ago	Running
Migrate Invoice from Excel		Not running
OCR Testing		Not running
OCR Testing Testing		Not running

Claim Type

Please select the claim type from the list below

- ALL
- ALL
- Outpatient Clinical
- Outpatient Specialist
- Inpatient
- Dental/Optical
- Wellness Cares

Flexibility to capture data input by users with different type of message boxes

# RPA Microsoft Desktop Automation

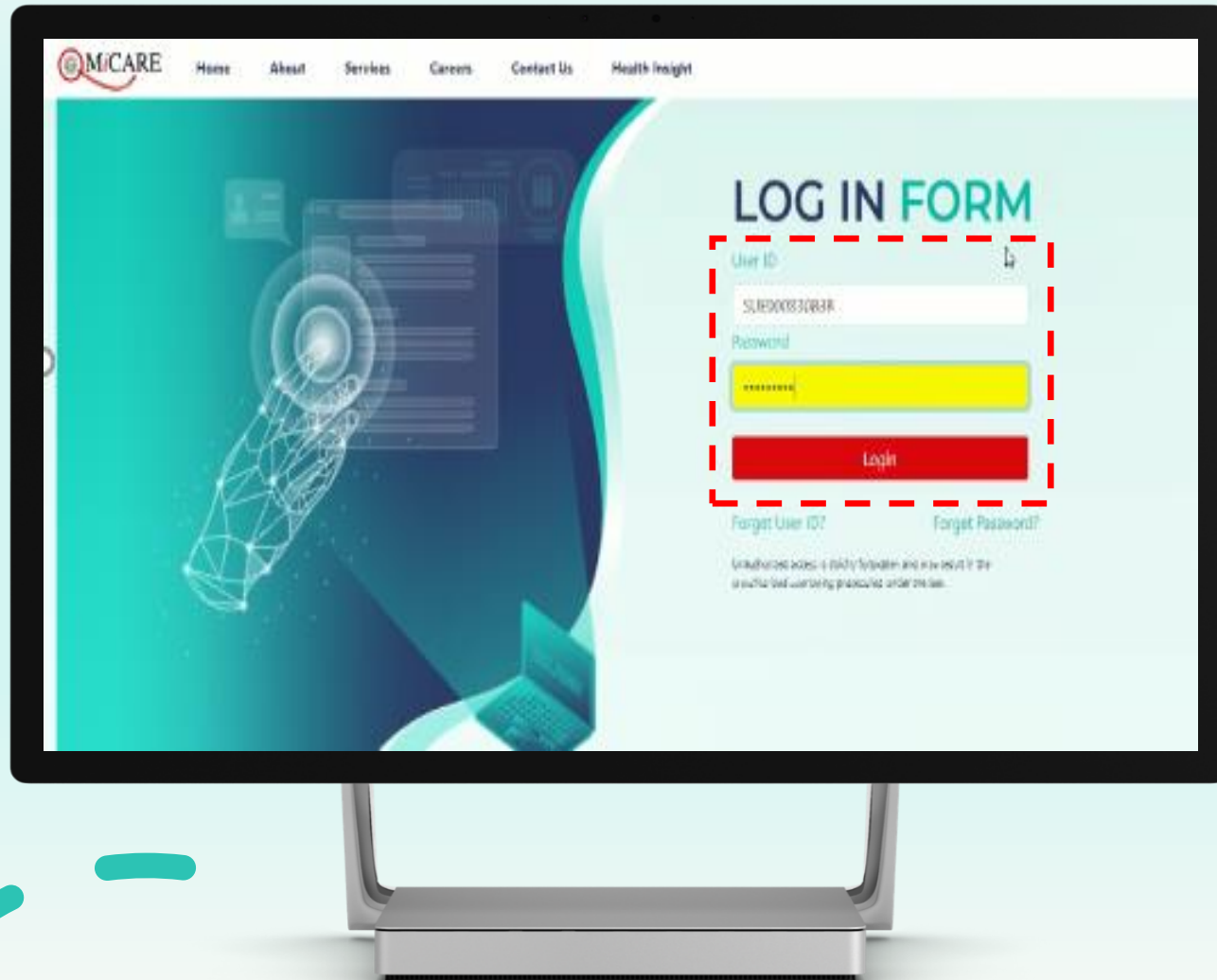

Auto Web Login  
Configuration



# RPA Microsoft Desktop Automation

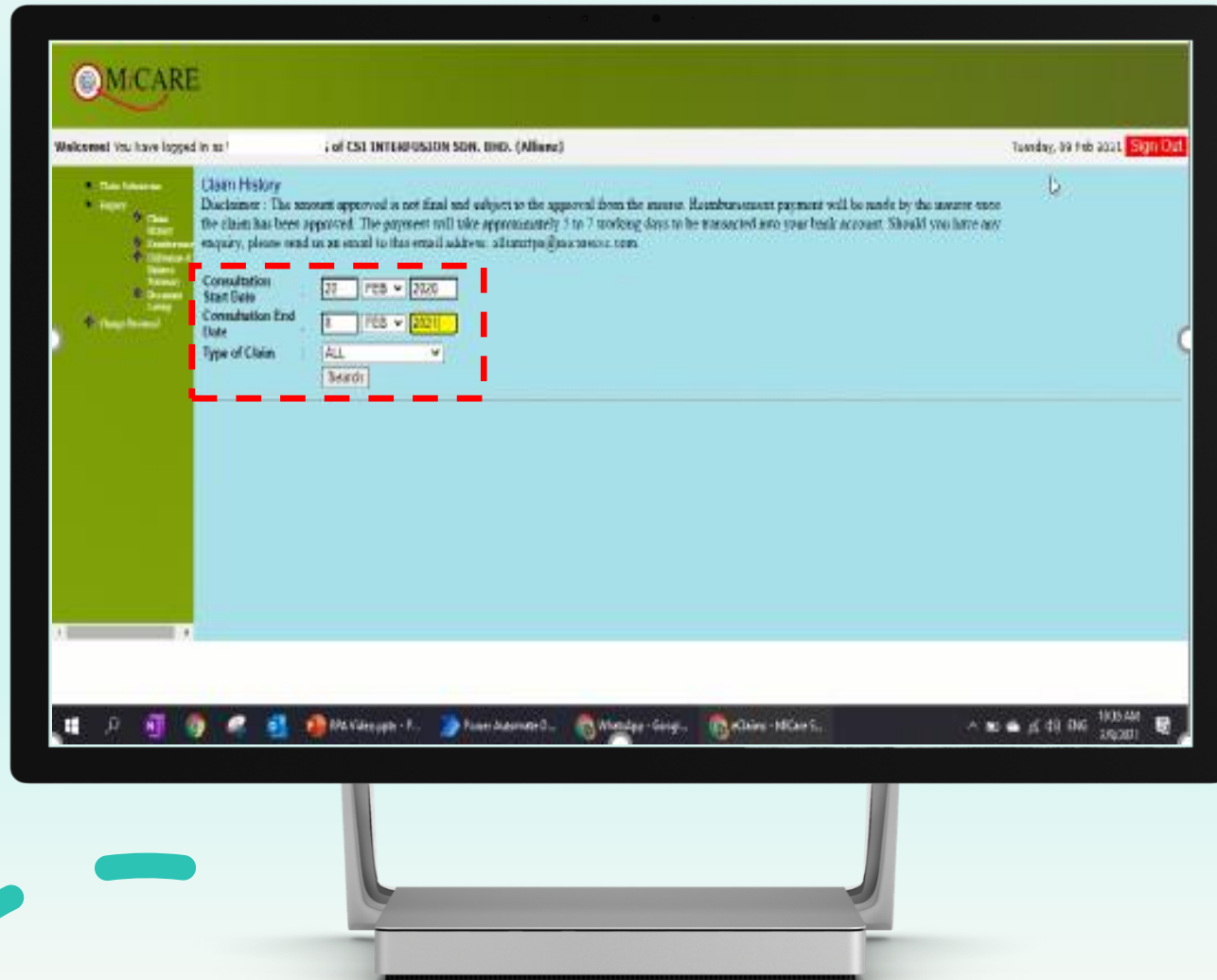

Populate the date and claim type from user input automatically



# RPA Microsoft Desktop Automation

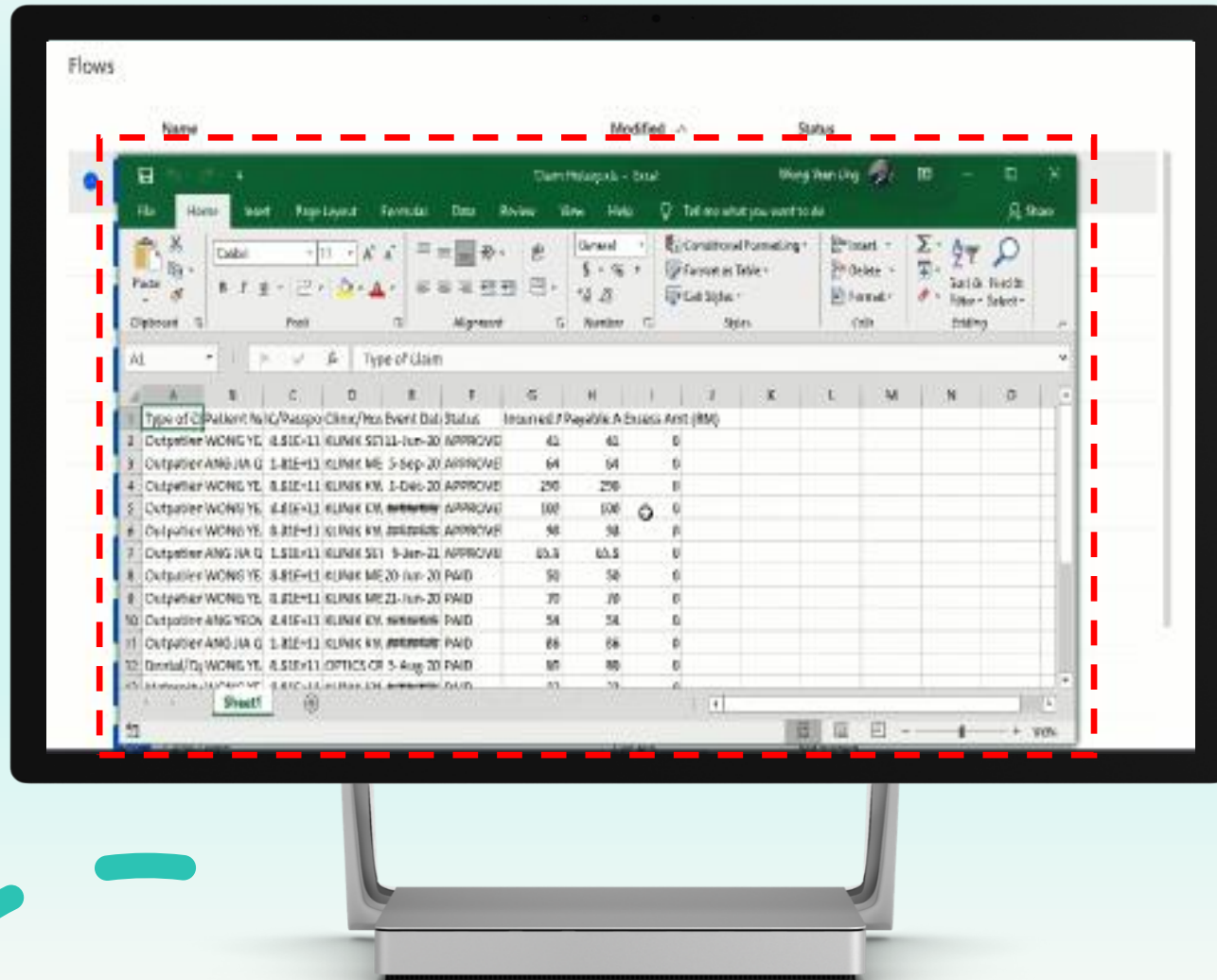

Claim history  
extracted into excel



# VIDEO INTRODUCTION



[https://youtu.be/elRWuhl\\_tpw](https://youtu.be/elRWuhl_tpw)

# VIDEO INTRODUCTION

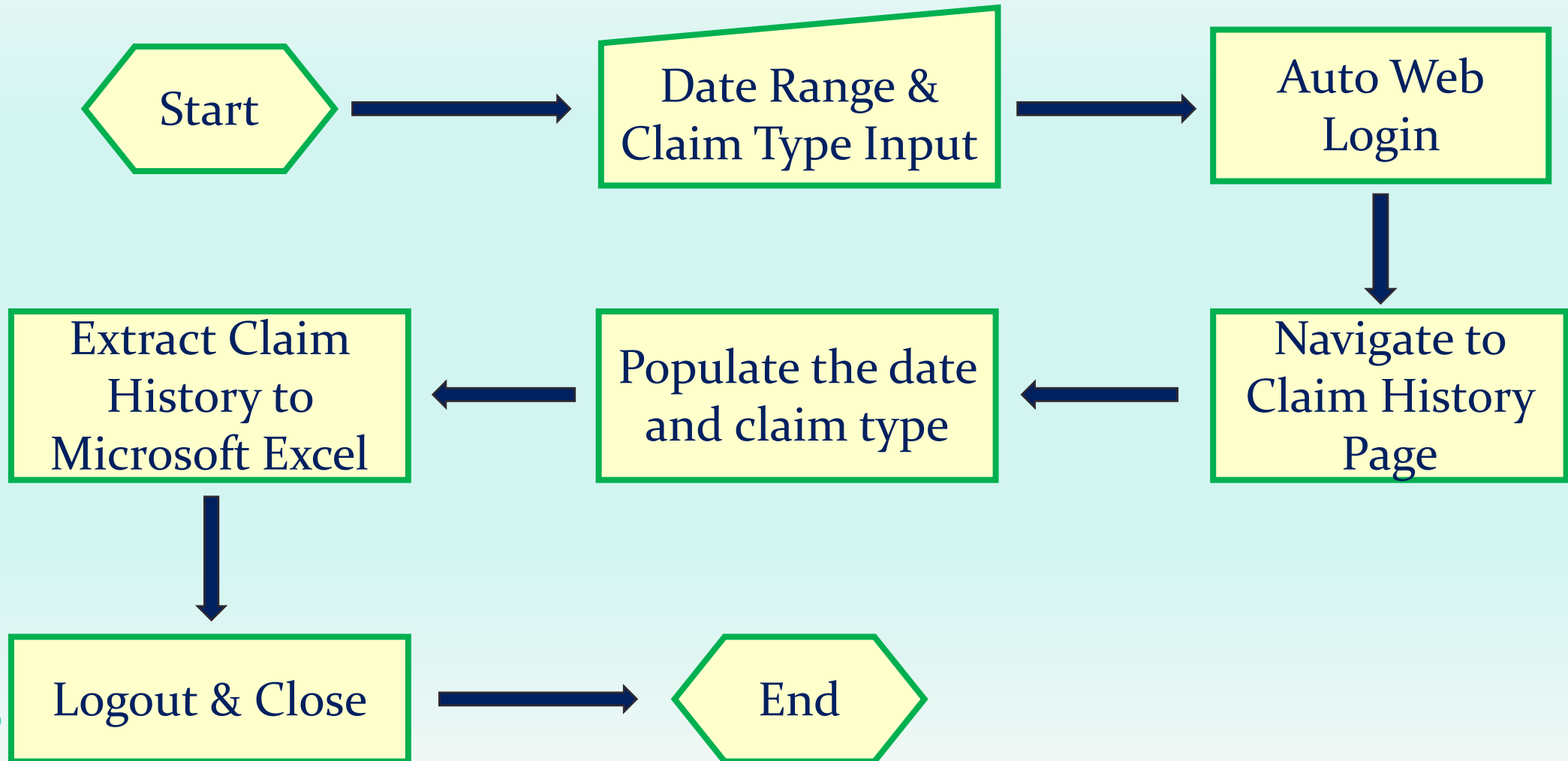

# Disclaimer:

The information contained in this presentation and any attachments thereto (if any) is intended solely for the view or use of the individuals or entities to whom it is addressed and others authorized to view it. The material in this presentation has been prepared by (CSI Interfusion Sdn. Bhd.) and is to present the general background information about Automate Repetitive Process with Just One Click Solution as at the date of this presentation.

# Copyright:

All proprietary rights in respect of information and/or material contained in this presentation material are reserved. The content, whether written, captured or printed from the presentation material, whether in part, components or in full of which content which shall include text, images, logo and/or service mark is the property of CSI Interfusion Sdn. Bhd. and may not be reproduced and under the protection of the Laws of Malaysia and international copyright laws. Such text and/or images and/or logos and/or service marks shall not be in any manner be modified, copied, distributed, transmitted, and/or re-transmitted, produced and/or reproduced, uploaded, posted, in any form by any manner or form which shall include the following medium, electrical, electronically, mechanically, photocopy(ies), recording (audio and/or video) or otherwise be stored in any format of which terms shall include diskettes, hard disk, audio/video, compact disc and/or digital video disc, audio/video magnetic tapes of any forms of formats and all other sort of nature WITHOUT THE PRIOR PERMISSION CONSENT AND/OR APPROVAL OF CSI Interfusion Sdn. Bhd..

For further information, please contact:

**CSI Interfusion Sdn. Bhd.**

Level 28, G Tower  
199 Jalan Tun Razak  
50450 Kuala Lumpur

Tel: +603-22806293