

Drucare™ ONE

We Invest. We Care. We Deliver.

ONE Platform to manage all your
Clinical and Business Workflows

www.drucare.com



Current Scenario ▼

We now live in an Engagement Driven Healthcare

▶ The traditional Healthcare IT system remained immature with on-premise models being in use, leading to problems like high initial investments in development, infrastructure and annual maintenance requiring, highly skilled technical staff to maintain IT security and backups.

▶ Scaling up is a cumbersome process and support systems are often unreliable. The on-premise software lacks auto upgradation, and with fast changing technology landscape the on-premise model becomes obsolete over time.

▶ The days of traditional software installations are rapidly coming to an end, instead of paying for a piece of software, installing it on the local computer and configuring it locally, a growing number of hospitals are switching to the Software as a Service (SaaS) model.

In addition to all these, the changing patient preferences to an Engagement-driven mindset is more demanding. Wishing to have access to healthcare and medical records on their smartphones only adds complexity.

Embrace Engagement Driven Care and secure a highly positive future for your Organisation

Challenges ▼

Any of these depriving your organization of its rightful place? If so, we can help...



High Cost of IT Adoption:

- ▶ **High Capex***: On-premise software demands **huge initial investment** in development & IT Infrastructure along with high recurring annual maintenance cost.
- ▶ **On-Prem Risks**: Local servers are open to a lot of **locational risks** like physical damage, data theft and easy accessibility etc.
- ▶ **Lack of Technical Staff**: Network setup and maintenance requires **skilled technical staff**.
- ▶ **Expensive Maintenance**: Hardware failure or a **security compromise**, incurs irreversible damage.
- ▶ **Restricted Scaling**: **Scaling up** with the on-premise software, needs high incremental investments.



Profitability

- ▶ **Longer duration for ROI**: Driving profits in a health-care setup is a challenge.
- ▶ **High Overheads**: Growth in bottom line by **reducing costs** is a test due to heavy investments in IT, Human Capital. Also making your hospital **paperless**, needs a modern system to save on overheads like stationary etc.
- ▶ **Constrained Control**: Adopting cloud computing and automation to **Control pilferage** at pharmacies, laboratories and billing centers meets with lot of resistance.



Usability:

- ▶ **Multiple Vendor**: Integrating multiple applications used in hospital premises is complex and poses challenging risks.
- ▶ **Accessibility**: Application inaccessibility outside the office, risks proper monitoring and management
- ▶ **Bad user experience**: Bad **UX** reduces productivity and efficiency of the employees.
- ▶ **No flexible billing model**: **Variable pricing** has inherent advantages over fixed, traditional pricing models.



Monitoring:

- ▶ **MIS**: Non-availability of **real-time** financial and clinical data hinders regular analysis and monitoring that could support in decisions to perform timely corrective actions, is a bane.



Patient Satisfaction

- ▶ **Shifting Demands**: Shifting patient behavior to a more demanding **engagement-driven care**, requires focus on clientele relationships to remain in business.
- ▶ **Future Demands**: Current systems seldom support onboarding patients onto your IT platform and engage them in real-time, to be future ready.



Security:

- ▶ **Limited Security: Information and Data security** have always been a challenge with the traditional on-premise software.
- ▶ **Backup Challenges**: Regular **backups and restores**, of critical hospital data is a herculean task only to be handled by expert hands.



Support:

- ▶ **Limited Support**: Support from an on-premise software vendor is often not as expected.
- ▶ **High resolution time**: Fixing IT issues in time have always been a challenge.
- ▶ **Outdated Technology**: Automation, AI, IoT and other advanced technologies are driving the on-premise **software to obsolescence**.

WELCOME To the new Health Tech Landscape ▼

Need an Agile – **ONE** for all Solution.

To solve the issues bothering the healthcare sector, we at Drucare have challenged the status-quo, deployed young minds, rigorously studied functionalities in various healthcare units, researched and brain-stormed for years, thoroughly learned the tricks of the trade and brought in fresh ideas into Healthcare IT to design an intelligent, foolproof, agile and an end-to-end Healthcare IT services management platform - **DrucareONE**.

DrucareONE is a unique end-to-end cloud-based Healthcare SaaS for all stakeholders including **Providers, Partners & People**. Offers an array of benefits like economic, operational & functional in comparison to other systems. Moreover, if you'd like to access your hospital, even when you're on a vacation, DrucareONE is the solution, and all you need is an internet connection of some description.

DrucareONE manages all your clinical and business workflows on a secure cloud. The platform is built with your needs and budget in mind. A unique Software as a Service platform (unlike Software as a Product) managed in the cloud rather than at each customers site, enabling customers to access application remotely via web from any device of choice i.e. Tablet, Laptop or Desktop, from any place. Tablet, Laptop or Desktop from any place.

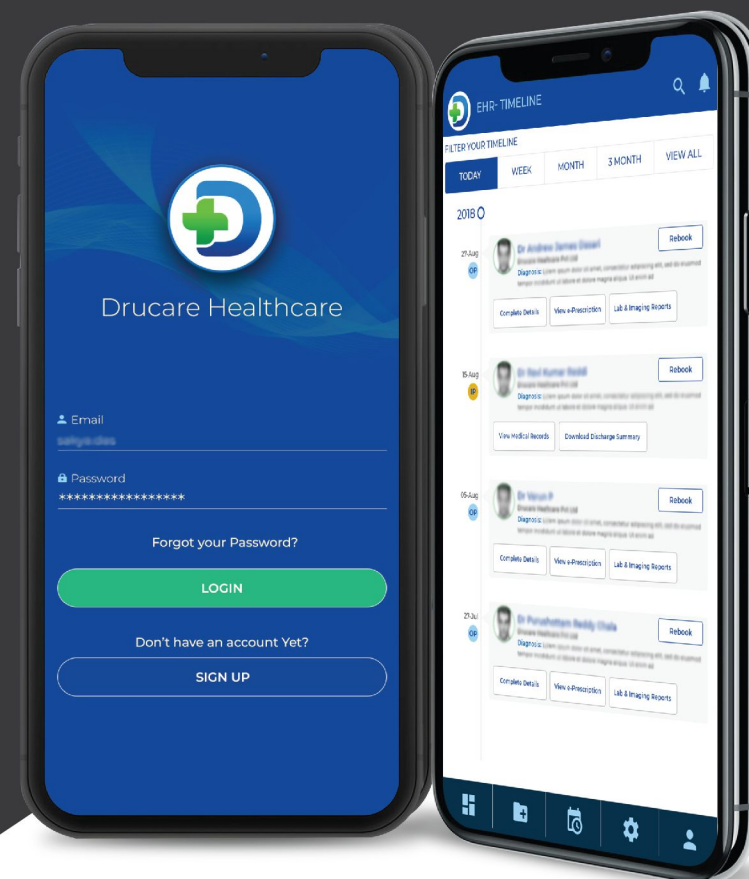

We bring you, a continuously evolving, **LIVING SYSTEM**
With **ZERO annual maintenance costs** - we offer a **living system**
guaranteeing regular updates at no extra cost.

“Developed by the Doctors for the Doctors”

Our team has domain experience acquired from working in Hospitals, beside our experience in Software Engineering, Operation Research, Sales, Finance and Remote Deployment.

DrucareONE is designed to offer ▼

We believe in thinking differently, bringing in fresh ideas into Healthcare for **Better Care and Profitability.**



Zero initial investments
in software, servers & networking



Increase in profits
with an efficient bottom line by reducing costs and controlling pilferages



Aadhaar and Biometric Integration
for UHID, Patient identification and Time and Attendance Management



Auto upgradable software
with Technological Evolution delivers more value over time



We help you Monitor your hospital through **real-time dashboards** at every step you take



Build **clientele satisfaction** with better patient engagement through patient portal and share data directly with the patient thereby rendering **paperless care**



Automation tools

Automation tools to help you run your hospital profitably by reducing costs and controlling pilferage



We offer Transactional pricing,
billing you for only what you use



100% flexibility

to auto scale and adapts as your practice expands & contracts



The platform provides anywhere **mobile accessibility**



Storage of Radiological Image

In cloud for ready retrieval thereby eliminating additional investment in PACS



Third party tools like, **Barcode, Accounting package, Payment gateways** etc are readily integrated



Tools to auto-convert your

handwriting to text makes your practice truly paperless



Automation & Customized workflow
for every practitioner in **Electronic Medical Records** eliminating storage of patient records in paper form



Built in Quality module

lets you prepare, acquire & maintain NABH accreditation



We extend 24 x 7 off-site
system support



Our concierge service

will help you onboard DrucareONE & address all your concerns ASAP

Security and Reliability ▼

We take security and privacy of healthcare data seriously!

01

To ensure compliance with internal and external data security standards, DrucareONE provides a **role-based access control (RBAC)**, allowing you to set user-specific access and editing permissions with fine-grained and enforced segregation of duties within an organization.

02

The platform is built on **HIPAA compliant architecture separating PHI from Non-PHI data and securing it with encryption**. Securing your data is the most important step you can take as a hospital owner, and the value DrucareONE platform brings in securing your data is priceless.

03

This system also enables an **IP based access control to restrict users accessing application outside your hospital premises**.

04

Keep a track of all your application users through **user access logs, monitoring access and usage details**.

05

Real-time backup of your data in the cloud with multiple layers of data security and redundancy

Make A Mark, Make your Hospital Visible. Accessible. Profitable.

DrucareONE Amalgamates all verticals in healthcare namely Hospital, Pharmacy, Laboratory, Imaging, Insurance Management etc. making Health Tech Affordable & Accessible. It maintains, secures and streamlines your workflows, giving insights at every step you take, keeping a focus on the Patient Satisfaction and Profitability of your hospital. Customized EMR workflow for every doctor based on his or her specialty and more efficient patient tracking – **bringing up all records of the patient into ONE EHR.**

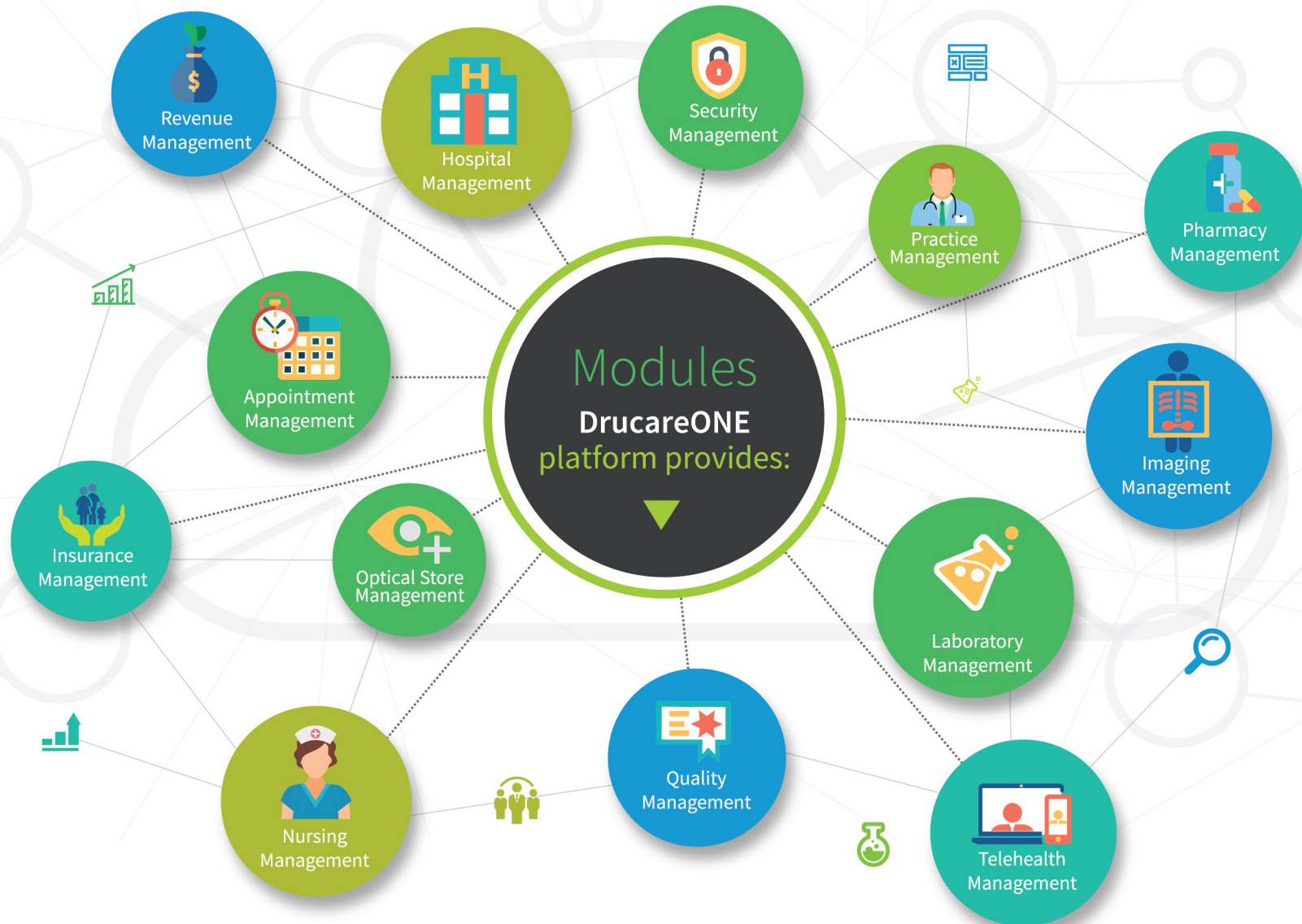

Services ▼

Traditional Pay-Per-Software Hospitals moving towards Pay-Per-Service.

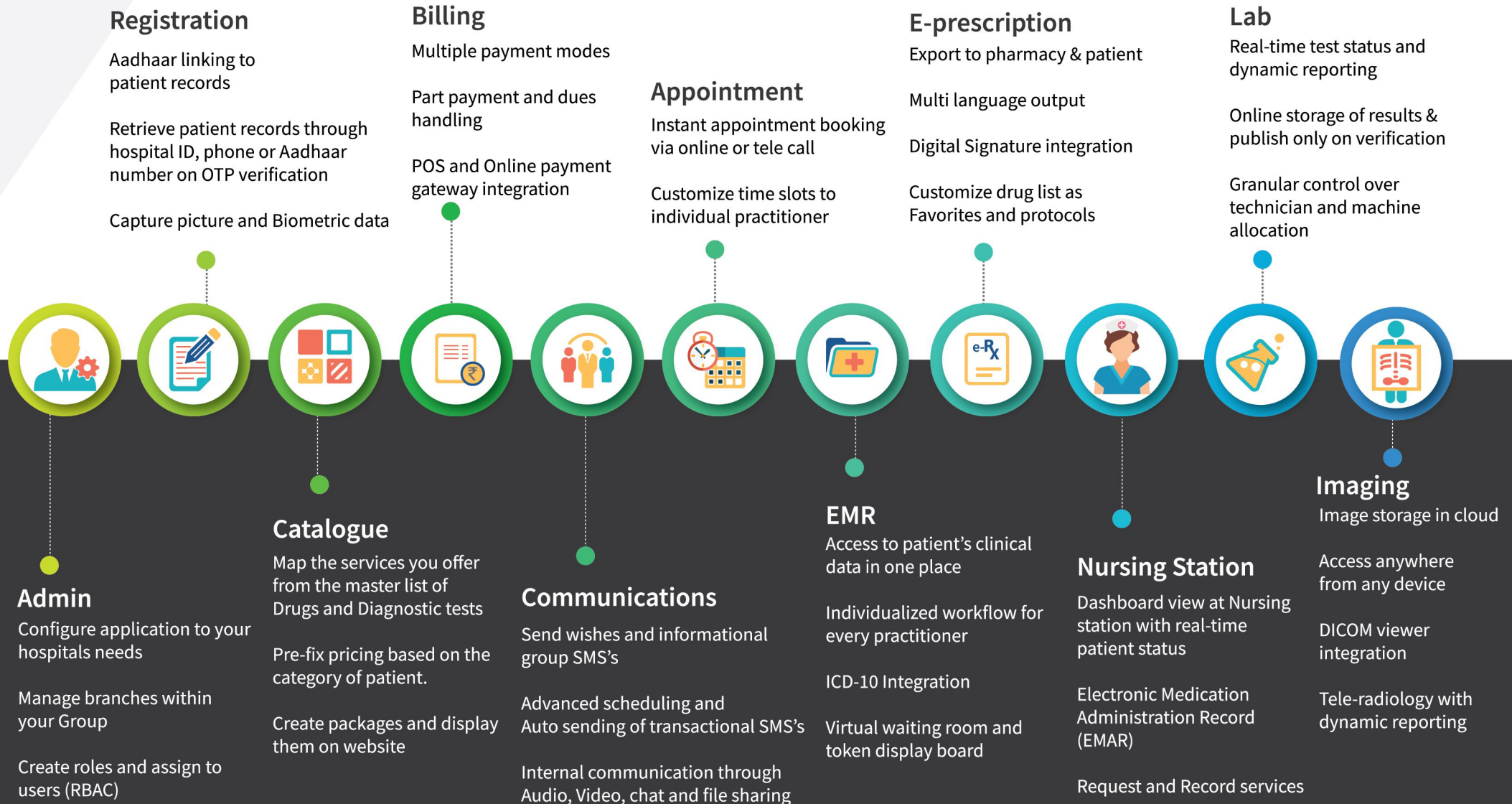

Continued...



Pharmacy

Manage multiple pharmacies both within and outside the Hospital

Pilferage and expiry management with dynamic reporting and other check points.

Map pharmacies to Warehouses for Inventory management

Automate PO and inventory updating



Optical Store

POS and order management

Vendor and inventory management

ePrescription integration

Barcode integration



OT

OT allocation and scheduling

Real-time OT status updates to practioners



Ward

Real-time bed management, allocation and shifting

Integration with Electronic Medical Records (EMR)



Telehealth

Doctor to doctor and doctor to patient communication

Audio, video, chat and file sharing

Integrated with EMR an Appointment system

Access over any device from anywhere



Insurance

Real-time status of claims for Revenue management

TPA and Co-payment management

Maintain all documents in the cloud



MIS

Strategic, Analytical, Operational, Financial, Clinical and Quality Dashboards

Real-time, multi-period graphs with Access control



Inventory

Organisational asset database

Asset location and work order management



Security

Access logs to keep track of your users

IP based restrictions to application access

Role Based Access Control (RBAC)



Reports

Multiple reports of all services in various formats

Export reports to print in customizable stationary



Quality

Aligned to NABH Accreditation process

Centrally manage and track quality related processes

Many more...

We help you adapt to The New State-of-art Healthcare Ecosystem ▼

Specialities Covered

- Medicine
- Ophthalmology
- Paediatrics
- More...
- Surgery
- ENT
- Surgical Oncology
- Anaesthesia
- Gynaecology & Obstetrics
- Dental

Our Dynamic Pricing ▼

DrucareONE application is packed with features covering all the Healthcare services across verticals on ONE platform. We have segregated the providers into 3 categories on the basis of care given.



Clinics dealing with only outpatient care. .



Hospitals undertaking day-care procedures.



Hospitals providing inpatient care.

Depending on the services you subscribe and the geographic location of your hospital, we offer dynamic pricing to match your budget. We offer per patient and revenue-based billing, both in pre-paid and post-paid basis as per your convenience.

NOW! Get started on DrucareONE and enhance your “Patient Engagement”

Integrations ▼



Many more...

The Classiest PATIENT PORTAL ▼

Access your family health records in your smartphone

- ▶ Securely store your medical records on cloud for Life.
- ▶ Capture your Childs Immunization records
- ▶ Group & Manage your loved ones Medical Records
- ▶ Book in-person or Tele Appointments
- ▶ View and share
 - Medical records
 - e-Prescriptions
 - Radiological Images
 - Invoices
 - Lab Reports

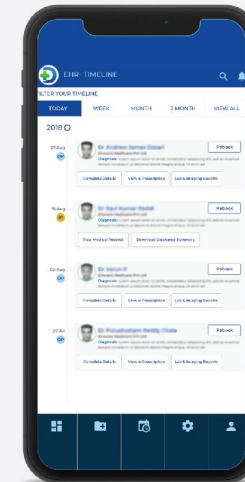

Relax! And get onboard, while we take care of the rest.

While we maintain, secure and streamline your workflows on Drucare-ONE, giving insights at every step you take, keeping a focus on the **Patient Satisfaction and Profitability of your business.**

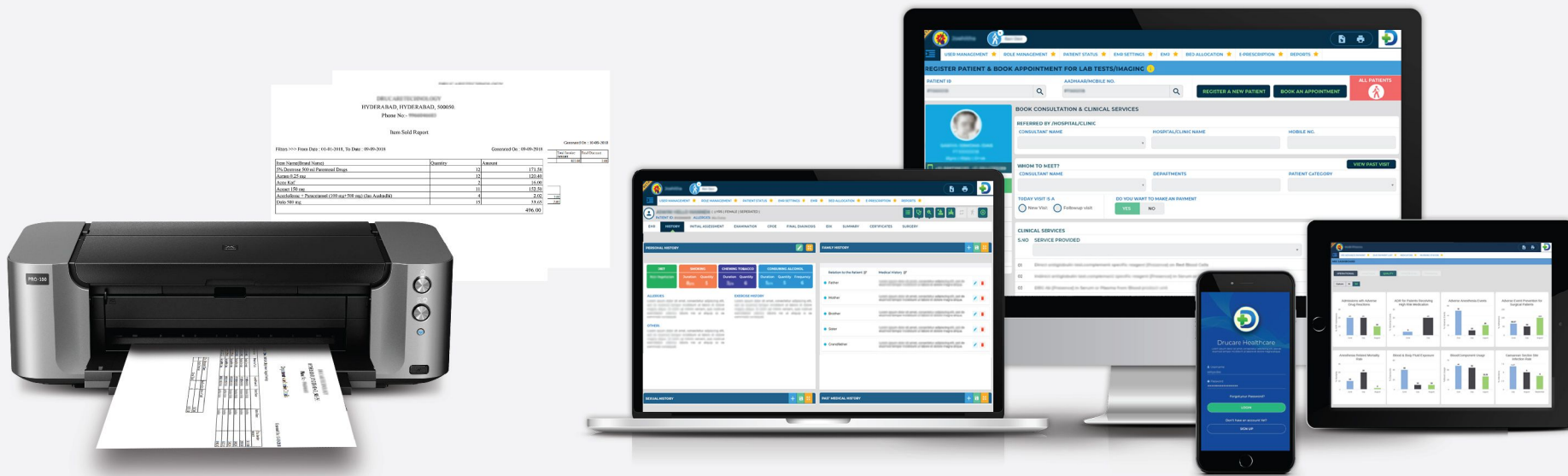



Hyderabad, India.

Toll free | 1800 258 CARE
1800 258 2273

☎ 040-6818 8888

contact@dru.care



aws partner network

Advanced
Technology
Partner

DrucareTM
Simplify life

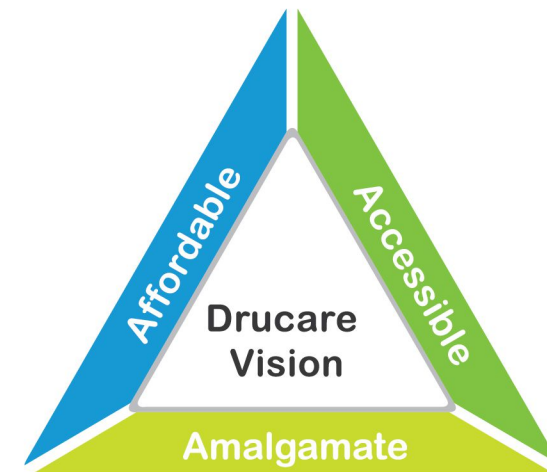

We at Drucare, Amalgamate all the verticals of Healthcare and make it Affordable and Accessible for all Individuals and Providers.