



## **ARROW HIGHER EDUCATION MANAGEMENT SYSTEM**

Arrow Higher Education Management System streamlines the entire student journey in higher education, from enrollment through to graduation. It improves the accuracy and integrity of student data, ensuring reliability for seamless operations and informed decision-making.



+94 768 423 071  
+94 741 682 602

# PRODUCT FEATURES

## 1. Lead Management

- Lead Master
  - Lead Contact Status
  - Lead Called Status
  - Lead Agent
  - Follow Up Activity
  - Follow Up Activity Called Status
- Lead Status Management
- Lead Source



## 2. Student Management

- Student Application
- Student Placement Test Management
- Student Interview Process/ Calendar
- Student Admission
- Transfer Application
- Admission/ Enrollment Cancellation
- Student IDs
- Batch/ Grade/ Class Allocation
- Student History Review/ Approval
- Parent Portal



## 3. Academic Management

- Batches/ Grade/ Class
- Title
  1. Primary Grade 1-5
  2. Secondary Grade 6-11
  3. Tertiary Grade 12-13
- Secondary selective subjects
- Faculty Maths/ Science/Art/Commerce
- Tertiary Selective subjects
- Modes
- Medium
- Subjects
- Study Methods
- Request Type
- School Terms
- Curriculum/ Syllabus



## 4. Payment Management

- Payment Modes IPG/Cash/Bank
- Payment Master
  - Exam Fee
  - Payment Category Management
  - Library Member Fee
  - Library Fines
- Refund Management
- Student Payments
- Student Payments Information
- Other Payment List



## 5. Administration Management

- User Groups
- System Users
- System Users Permissions
- System Logs



## 6. Attendance Management

- Student Attendance
- Teacher Attendance
- Exam Attendance



## 7. Timetable Management

- Teacher Preference
- Time Table
- Time Table Calendar



## 8. Library Management

- Received Application
- Library Members



## 9. Letter Template Management

- Letter Templates
- Auto generation on students



## 10. Examination Management

- Manage Exam Calendar
- Grade/Class
- Exam Eligible List
- Schedule Exams
- Exam Hall Allocation
- Student Allocation
- Add Exam Results
- Process Exam Results
- Student Assessment Results
- Transcript and Certificate
- Exam Supervisors Allocation
- Exam Cancellation

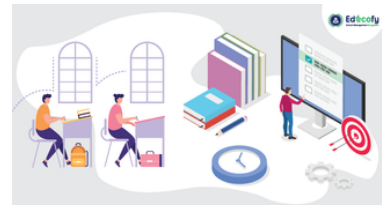

## 11. Resource Person Management

- Resource Person
- Feedback Forms



## 12. Reports & Dashboards

- Batch/ Grade Class wise
- Register Image wise
- Exam Cycle wise
- Exam Date wise
- Exam Medium wise
- Attendance Registry
- Index Number List
- Medium wise Count Report
- Attendance Registry Sheet
- Mark Sheet
- Subject wise Absent Report
- Periodic Report
- Individual MI dashboards

