

A man in a grey suit and blue tie is shown from the chest up, holding a smartphone in his left hand and tapping the screen with his right index finger. The background is a blurred office or cityscape.

*Unprecedented need to go contactless in all physical processes*

*Social Distancing is the new normal. Queues are out of fashion.*

*Offices need digital transformation more than ever*

---

**Spacepulse**  
Visitor Management

# OFFICE OF THE FUTURE

**Important Clients** – Signing in with a paper visitor book is a small ask but laborious. Your visitor might find it cumbersome

**Respect Privacy** – Paper log-books can be easily tampered, every 20th person can see last 19 person data

**Create an impression** – A smart visitor management will portray that you are in sync with the latest technology

# SAFETY AND SECURITY

**Mandatory system** – No sign-in is No entry.

**Digital records** – Every visitor can be tracked in premises and records are maintained. Records cannot be tampered.

**Protection** – Deterrent for bad intent.

## VISITOR MANAGEMENT

### Pre Approval / Visitor Initiated

Employee can create visitor pass for upcoming visitors. Visitors will receive pass on email/SMS/WhatsApp. Visitors can also scan QR, and do self entry.

### Security Initiated

Security can create visitor entry from manager application or web based console

### Notifications and Approval

Email, SMS, In App notifications and host approval process configurable.

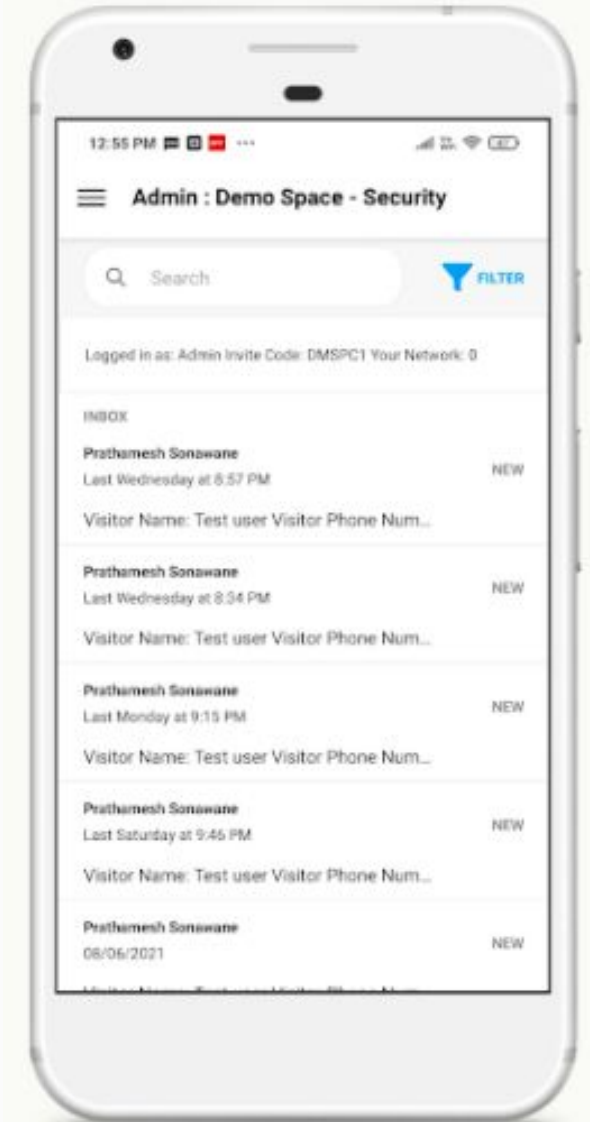

## COMMUNICATION

- Customized emails with notifications and messages for: visitors, admins and host

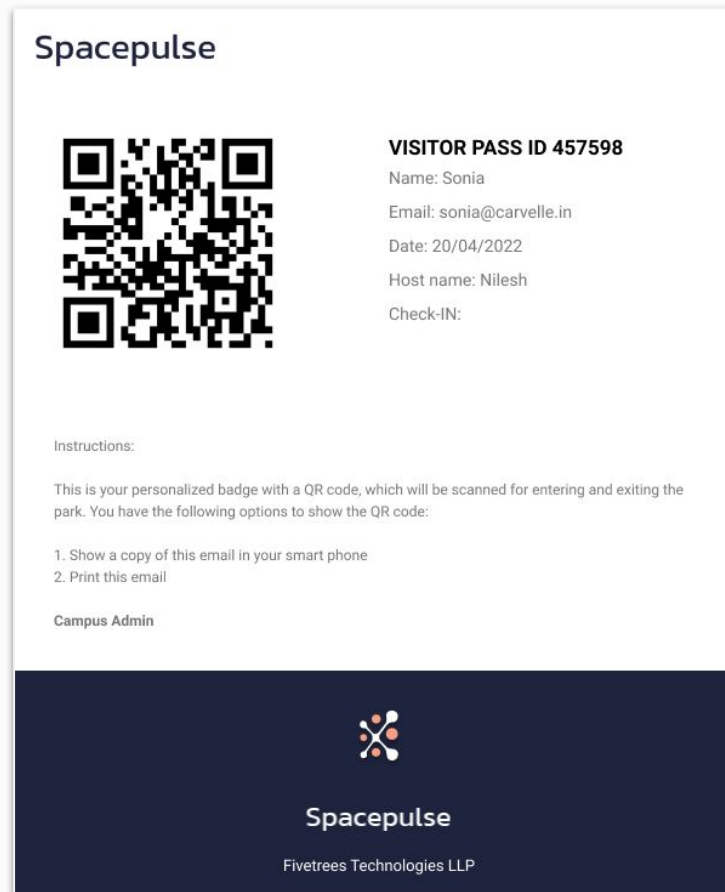

*Digital Pass with QR*

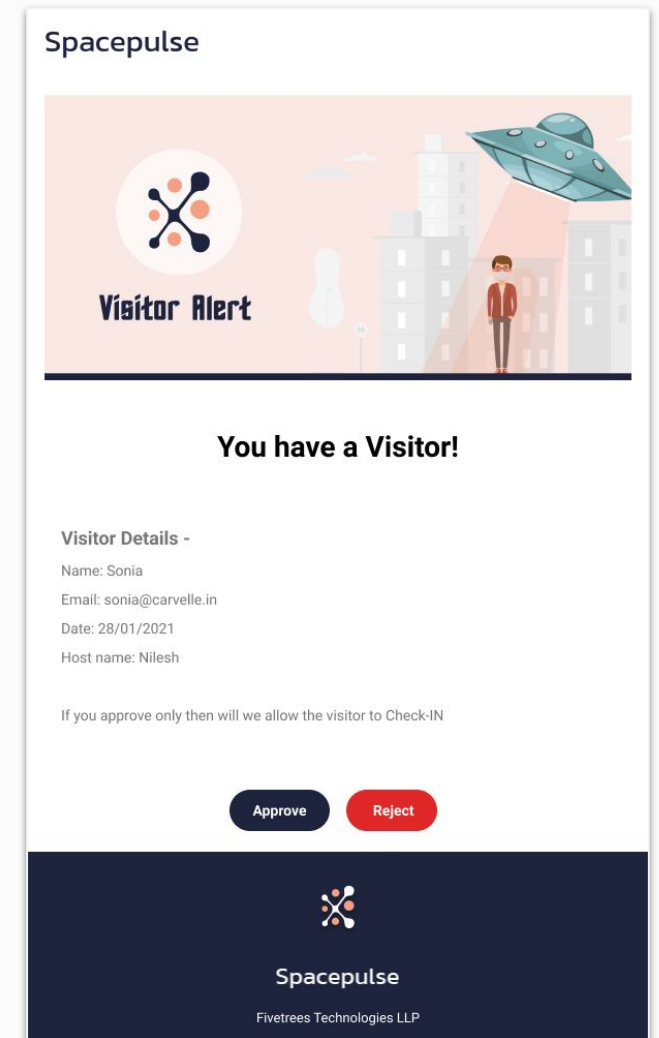

*Visitor Alert*

# VISITOR PASS

- Visitor pass can be sent by: SMS, email and physical printed pass
- API integration with existing printer possible

**Spacepulse**



**VISITOR PASS ID 457598**  
Name: Sonia  
Email: sonia@carvelle.in  
Date: 20/04/2022  
Host name: Nilesh  
Check-IN:

Instructions:  
This is your personalized badge with a QR code, which will be scanned for entering and exiting the park. You have the following options to show the QR code:  
1. Show a copy of this email in your smart phone  
2. Print this email

Campus Admin



**Spacepulse**  
Fivetrees Technologies LLP

*Digital Pass with QR*

Dear Visitor, Welcome to Crystal Technopark! PASS ID: 2227170  
LINK:  
[https://dev.carvelle.in/na/pass/xOSnaS0/bep5H79NuTUHOA==\(viaDailyGET\)](https://dev.carvelle.in/na/pass/xOSnaS0/bep5H79NuTUHOA==(viaDailyGET))

Fri, 3:25 pm

Call me Okay

Text message

*Visitor SMS with pass link*



**GATEPASS - VISITOR**  
22/04/2022 12:30 PM  
**Prashant W | VISITOR ID 6587080**  
From: Carvelle  
To Meet: <Host Name>  
Company: <Host Company>  
Validity: 21/01/21 to 21/01/21



Powered by Spacepulse

*Printed Visitor Pass*

# HOW IT WORKS?

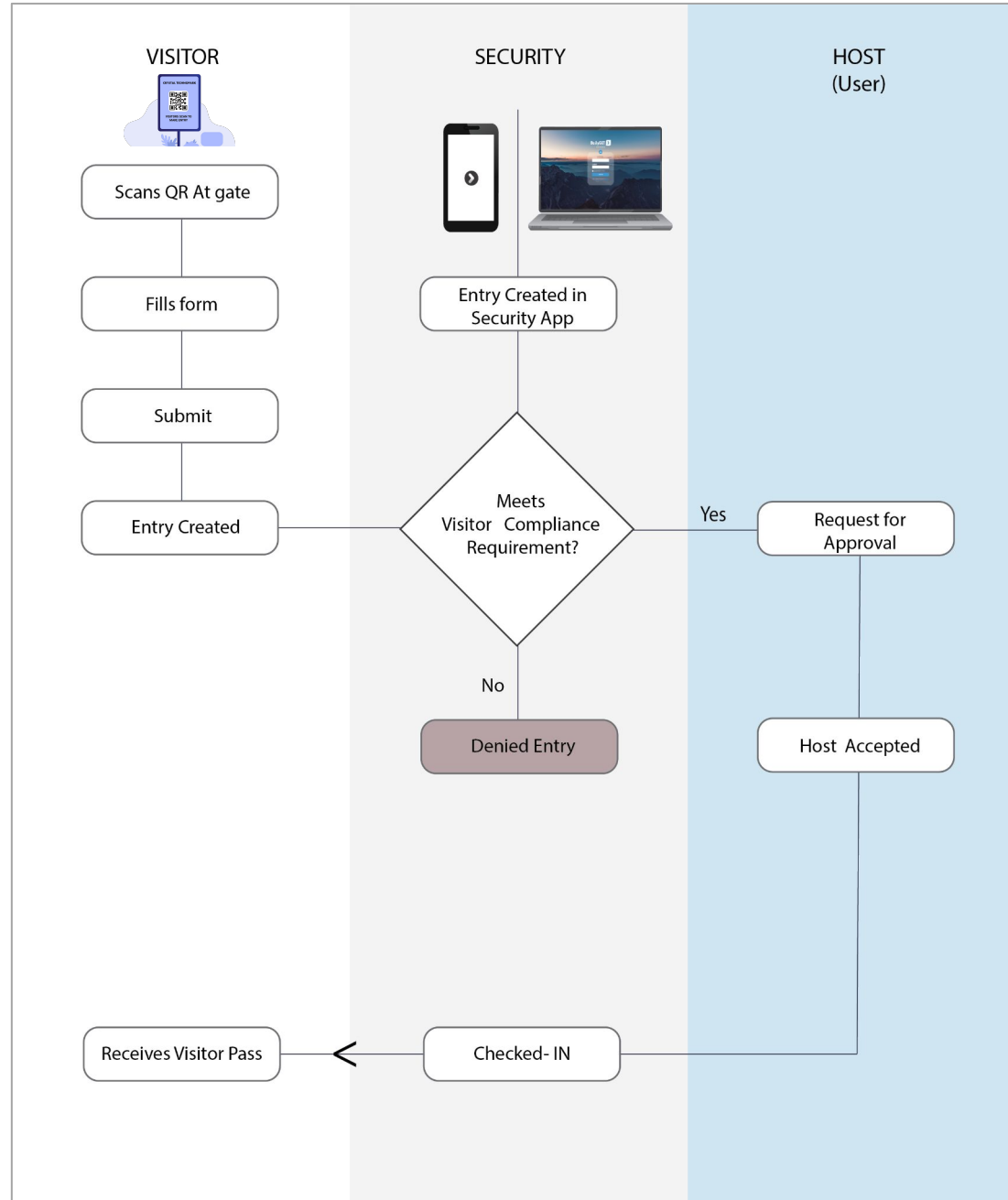

# CENTRAL CONSOLE



- Central console for monitoring all branch offices, user management, dashboard and insights
- Customized dashboard view
- Download reports.
- Manage user permissions.

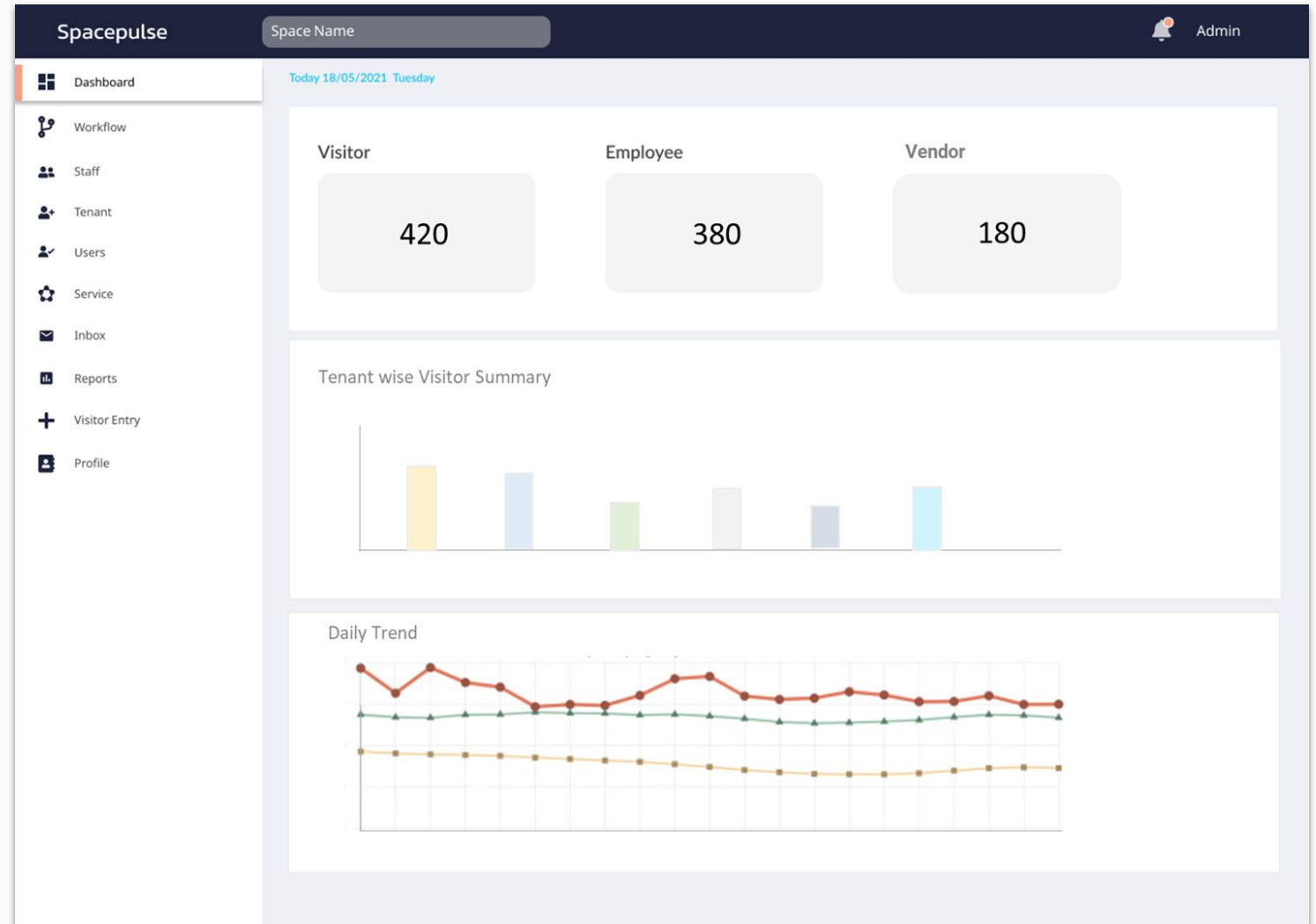



## CENTRAL CONSOLE



### User permissions

Provide the right level of Spacepulse access to specified account administrators.

- Assign admins for a property
- Dashboard for monitoring
- Assign admins to services



### Multi-location Support

Create multiple spaces within a space. Multiple locations can be managed from a single location.

- Vaccination Status
- Easily switch between locations
- Manage customized sign-in flows at each location



### Discovery Service

Create a new service. Control which user is shown what service individually or based on his location

- Easy setup and deployment
- Instantly access new features
- Minimum maintenance

# *Spacepulse Benefits*

## **Improved experience for Visitors**

Safety first Touchless Experiences | Instant Host Approval | No waiting

## **Efficiency in Operations**

Improve operational visibility | Insights & Reports

## **Smooth Digital Transformation**

Single window solution for all visitor management needs | Metered pricing models pay only based on usage |  
Easy Onboarding

## WHO WE ARE

*"We are the enablers of digital transformations – helping clients reach their envisioned future"*

### Spacepulse™



- Our flagship Smart Visitor Management System.
- Digitise services to end user in physical location.
- Console to manage several location, centrally.

### Consulting



- Robust team with past experience in setting up unicorns like Yahoo, Ola.
- We help in setting up technologies, hiring, scaling and many more.

### Custom Software

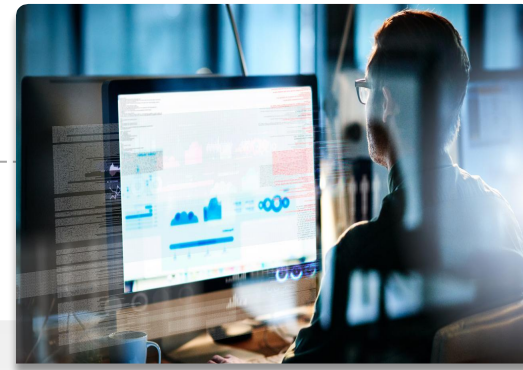

- White label solutions.
- Third-party integrations.
- Software development via our partners.

26  
months

14  
Campuses

10000+  
Users

A cityscape featuring several modern skyscrapers. On the left, a tall, dark building has the 'ANAYA' logo at the top. In the center, a building displays the 'TOTAL' logo. To the right, there are two prominent cylindrical towers with a grid-like facade. The foreground shows a paved pedestrian walkway with several people walking, some blurred to indicate motion. A signpost with a green arrow and a 'HAZARD' sign is visible. The sky is overcast.

*Thank You!*