



COMMUNICATION VERTICAL OFFERINGS

HARMAN DTS

MARCH 2024



AT HARMAN, WE CONNECT PEOPLE TO BILLIONS OF DEVICES AND SYSTEMS

100% WHOLLY OWNED SUBSIDIARY OF SAMSUNG

RANKED #1 IN DIGITAL COCKPIT, CAR AUDIO, PORTABLE AUDIO, PARTY BOXES

\$11.1B
Revenue

32,000+
Professionals
worldwide

40+
Global
centers

6,000+
Patents

Automotive



Navigation, multimedia, connectivity, telematics, safety & security solutions

**Audi | Mercedes Benz
| BMW**

Lifestyle Audio



Premium branded audio products for use at home, in the car and on the go.

**Official Audio Partner |
Grammys & NBA**

Digital Transformation Solutions (DTS)



Creating and delivering technology-led solutions that transform everyday experiences

**7 of Top 10
Software OEMs**

TELECOM PRACTICE OVERVIEW

Enabling efficiency in the Telecom Ecosystem & Network monetization by delivering Innovation & Smart Communications

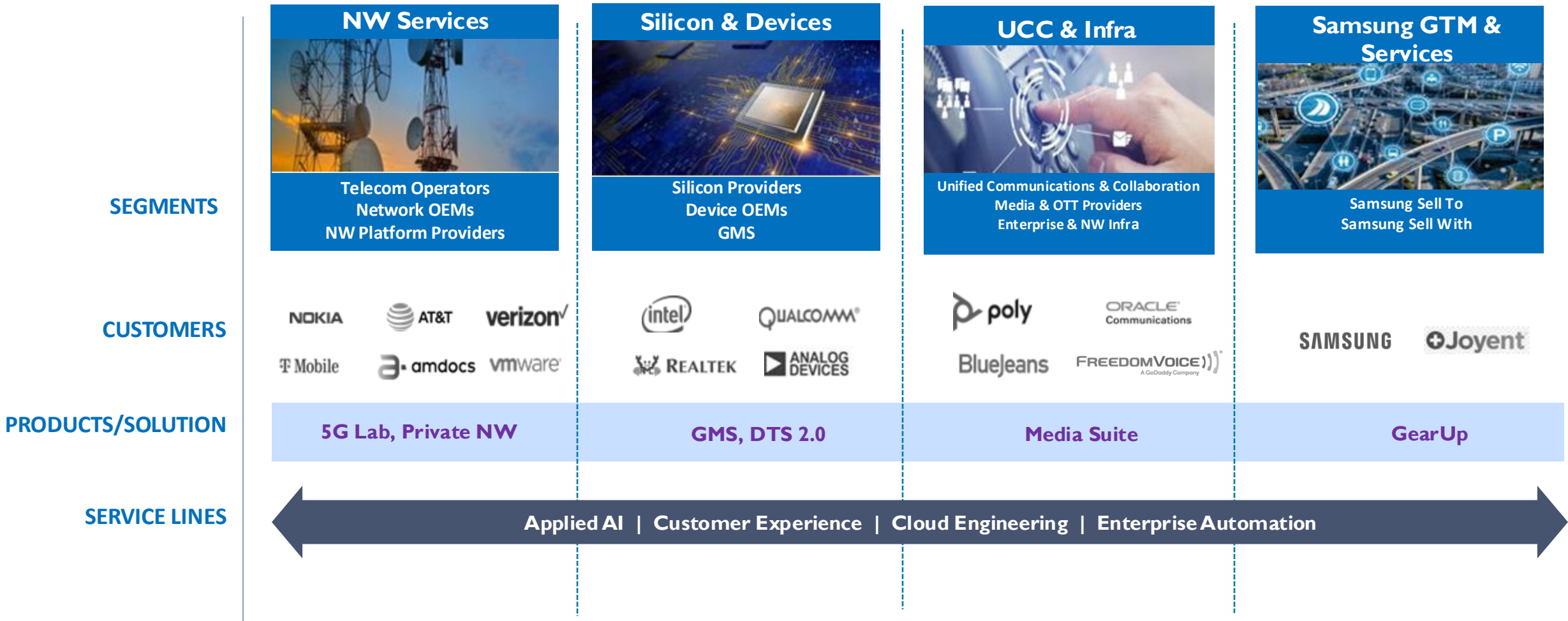

TELCO DIGITAL SERVICES LANDSCAPE



SERVICE LINE OFFERINGS

CUSTOMER EXPERIENCE (UX, XR, AR, VR)	DATA, ANALYTICS & APPLIED AI AI OPS, Gen AI Search engine	AUTOMATION Intelligent Automation framework	CLOUD ITO & CYBERSECURITY Cloud Hub	
---	--	--	--	--



VERTICAL SOLUTIONS

EXISTING
NEW

Smart Spaces Solution	Private Networks	5G Device Testing	Media Suite	GearUP
RISC-V	UVM	O-RAN Interoperability	Telco Cloud	Open Networking



DOMAIN OFFERINGS

 ESIM RSP PLATFORM	 5G VPN UNIVERSAL CONNECTIVITY STACK	 CONNECTIVITY MANAGEMENT PLATFORM	 MEDIA SERVER (CPAAS)	 IP TELEPHONY
 VIRTUALIZATIONS CNF/VNF TELCO CLOUD	 DEVICE MONITORING & ANALYTICS SOLUTION	 DIGITAL IT	 VIDEO COLLABORATION PLATFORMS	 TEAMS GATEWAY
 NW Apps	 DIAMETER ROUTING SERVICE	 MVNO RETAIL PLATFORM	 ITO/NOC/SOC	 CLOUD FABRIC INFRA
 RAN L1/L2 SUPPORT	 MODEM TESTING	 PRE-SILICON VALIDATION	 POST-SILICON VALIDATION	 MOBILE SECURITY



SEGMENTS

NETWORK SERVICES	SILICON & DEVICES	UCC & INFRA
HARMAN & SAMSUNG SYNERGY		

SUCCESS STORIES



Virtualizations CNF/VNF
Telco Cloud

5G Lab As A Service

5G Private Networks

MEC

SON
(Wifi/LTE)

Subsidy Lock Solution

Connectivity Management
Platform

Network Performance
Management

Cloud Native Networking
and Security

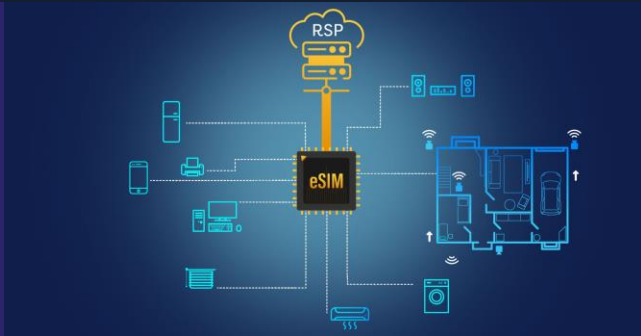
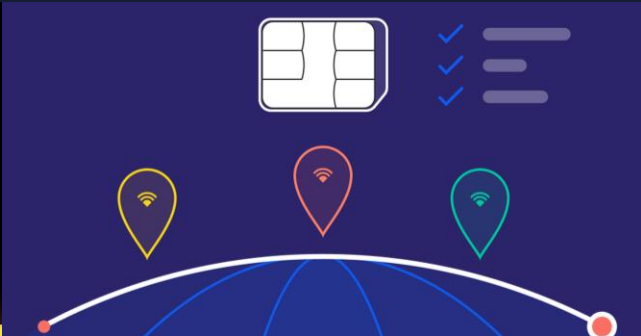

MVNO Retail Platform

24x7 Product
support/NOC/SOC



Device Management
(OMADM/LWM2M)

NFV

Smart City

Smart Femto

Set top Box/RDK

LTE Drone/Platform

V2X Platform/ V2X AI

AR/VR Devices &
Applications

ESIM Platform
(SMDP/LPA)

SDN

Telecom Analytics

Smart City

Smart Femto

Set top Box/RDK

LTE Drone/Platform

V2X Platform/ V2X AI

Network Monitoring
Tools/Kit

Telecom Analytics

Smart City

Smart Femto

Set top Box/RDK

LTE Drone/Platform

V2X Platform/ V2X AI

AR/VR Devices &
Applications

Voice AI Conversational
Platform

5G ENABLERS

OPERATIONS & BUSINESS SUPPORT

NEXT GEN PRODUCTS AND PLATFORMS

VIRTUALIZATION AND CLOUD TECHNOLOGIES

LAB-AS-A-SERVICE

- 5G/LTE Device Certification
- Live Private 5G Network
- AT&T AVL Partnership



ENGINEERING SERVICES

- Device Engineering
- Platform Development
- Wireless Modem Validation
- 5G/LTE Device and Network Monitoring Solution



PRODUCTS & SOLUTIONS

- Smart X Solutions (IoT, Video AI)
- B2B Connectivity Management
- Remote Sim Provisioning Platform (RSP)



PARTNER ECOSYSTEM

- 5G Device Certification
- Video AI, Sensors, Cameras
- 5G Core, Small Cell
- ODM Partnership



PRIVATE NETWORK AS A SERVICE (PNAAS)

Harman private networks solution enables verticalized use cases, private NW management and interop & integration lab capabilities

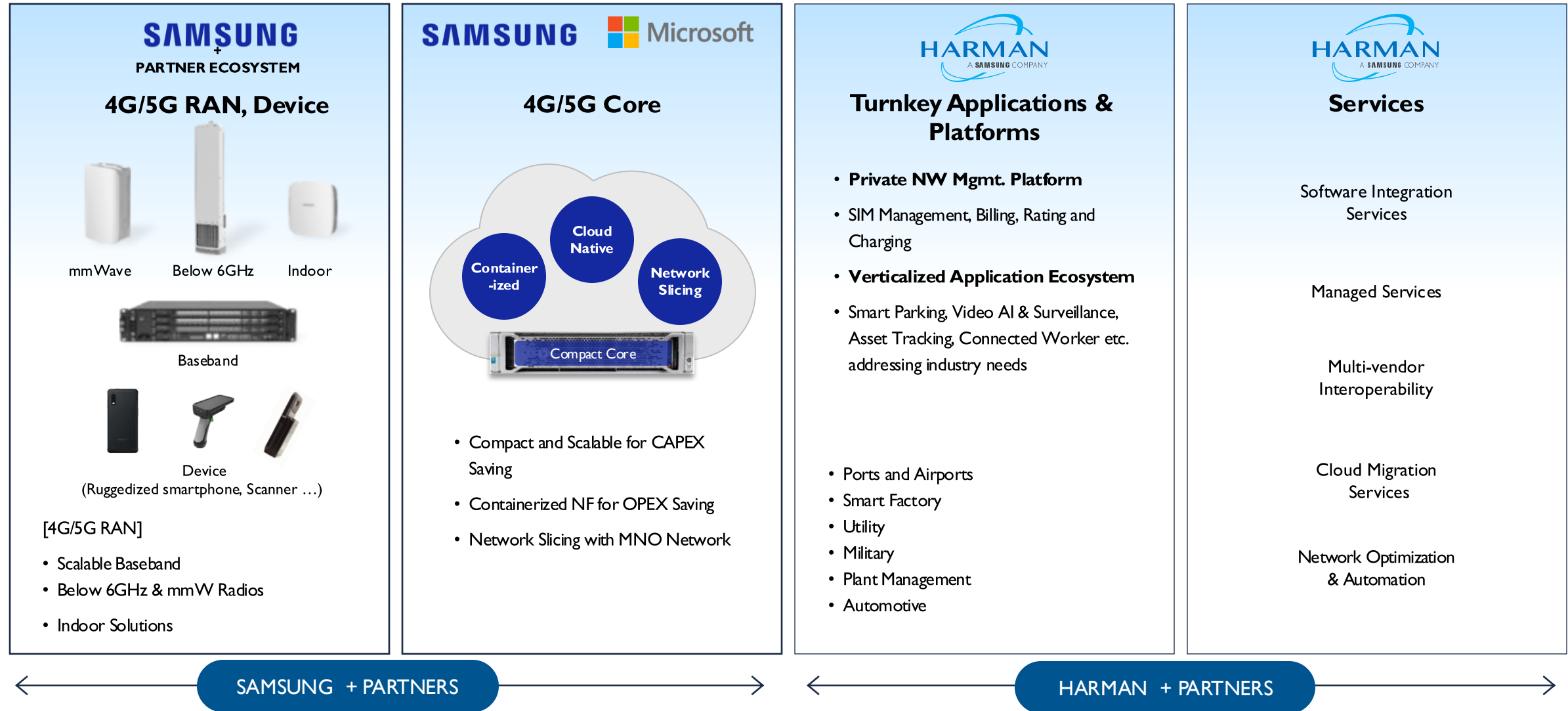

5G LAB-AS-A-SERVICE

5G DEVICE CERTIFICATION PARTNER : FOR AT&T 10776 (ADAPT) NETWORK

TEST AS A SERVICE: FOR DESIGN TO FIELD VERIFICATION

HARMAN Device Certification Labs provides a **State-of-the-art LTE & 5G** Network Emulation, which enables AT&T Device Certifications across different development and acceptance stages of chipset to Launch of Devices in US Market on AT&T Network

DEVICE CERTIFICATION



OPERATOR ACCEPTANCE



MODEM FUNCTIONAL



PROTOCOL - CONFORMANCE



PRODUCT STABILITY/STRESS



PERFORMANCE & BENCHMARKING

1000+ AND GROWING TEST CASE REPOSITORY ACROSS VARIOUS ASPECTS OF 4G/ 5G DEVICE TESTING

FIELD TESTING



COMPATIBILITY



FIELD TRIALS



USABILITY



APPLICATION



USER ACCEPTANCE



CAPTIVE TESTING



DEVICE CHIPSET



MOBILE DEVICES



CPEs

USE CASES BASED DEVICE TESTING

Automotive 5G Testing – V2X

Private Networks Smart “X”

Healthcare – Wearables, VR Headsets

LIVE PRIVATE 5G NETWORK LAB

HARMAN Solution

Live private network lab is targeted to provide a multi-vendor environment for live network connectivity, applications, devices and sensors for end-to-end integration, validation and testing of use-cases and verticalized solutions. The lab is equipped with shielded chamber to accommodate any FR1 and FR2 frequency spectrum requirements

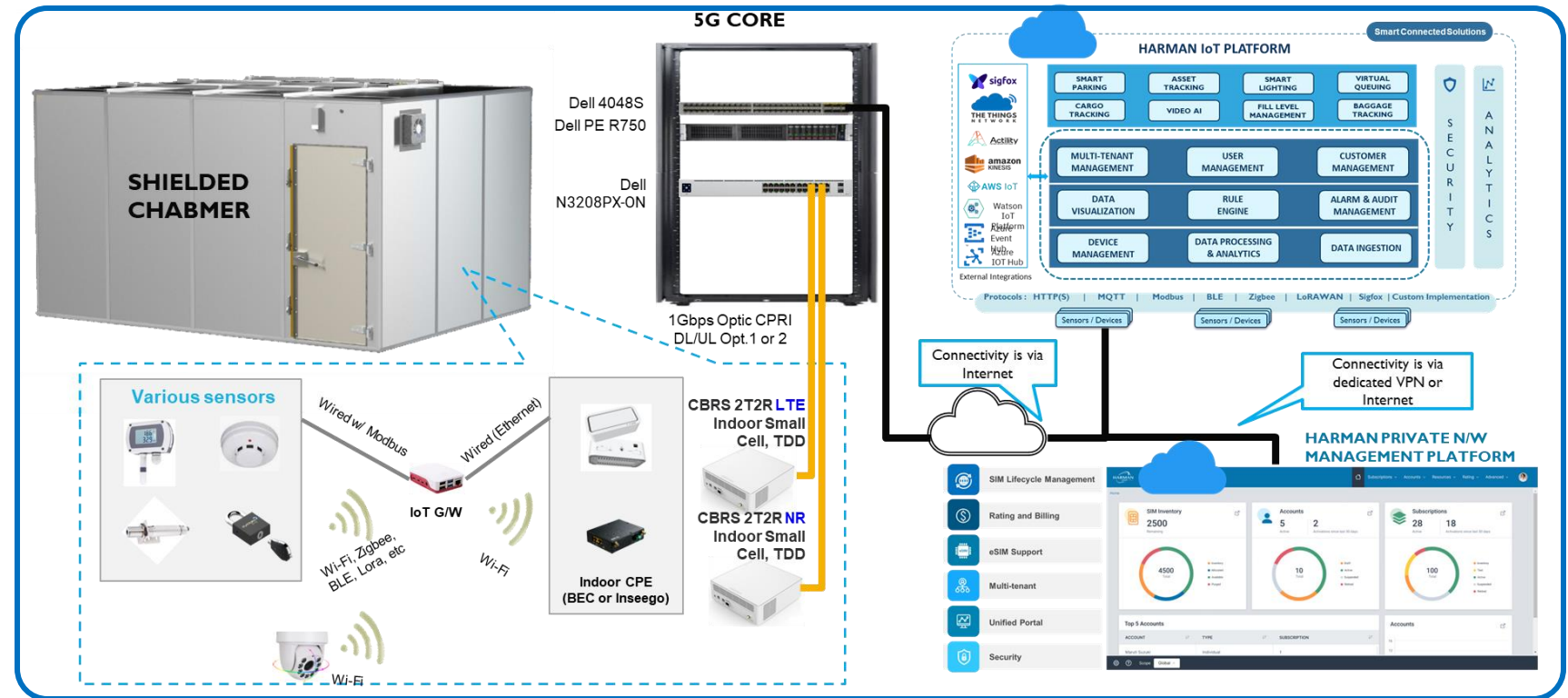







HIGHLIGHTS

- **Private Network Lab As a Service** - An E2E Live Private Network Lab Solution provider enabled by solutions from HARMAN and Partners
- **5G Private Network Interoperability Lab** - to fasten time to Market Rapid lab access to maximize product and solution quality
- **Testing with IoT Devices, Gateways and Cameras** - for multiple device types including (M2M and IoT devices) before deployment
- **Smart X Solutions** - Private Network Capability backed Smart X Solutions across Industries

HARMAN PRIVATE NETWORK MANAGEMENT PLATFORM

One stop solution for Private Network providers and enterprises to manage all aspects of connectivity

-  **SIM Lifecycle Management**
-  **5G Ready**
-  **eSIM Support**
-  **Multi-tenant**
-  **Unified Portal**
-  **Security**

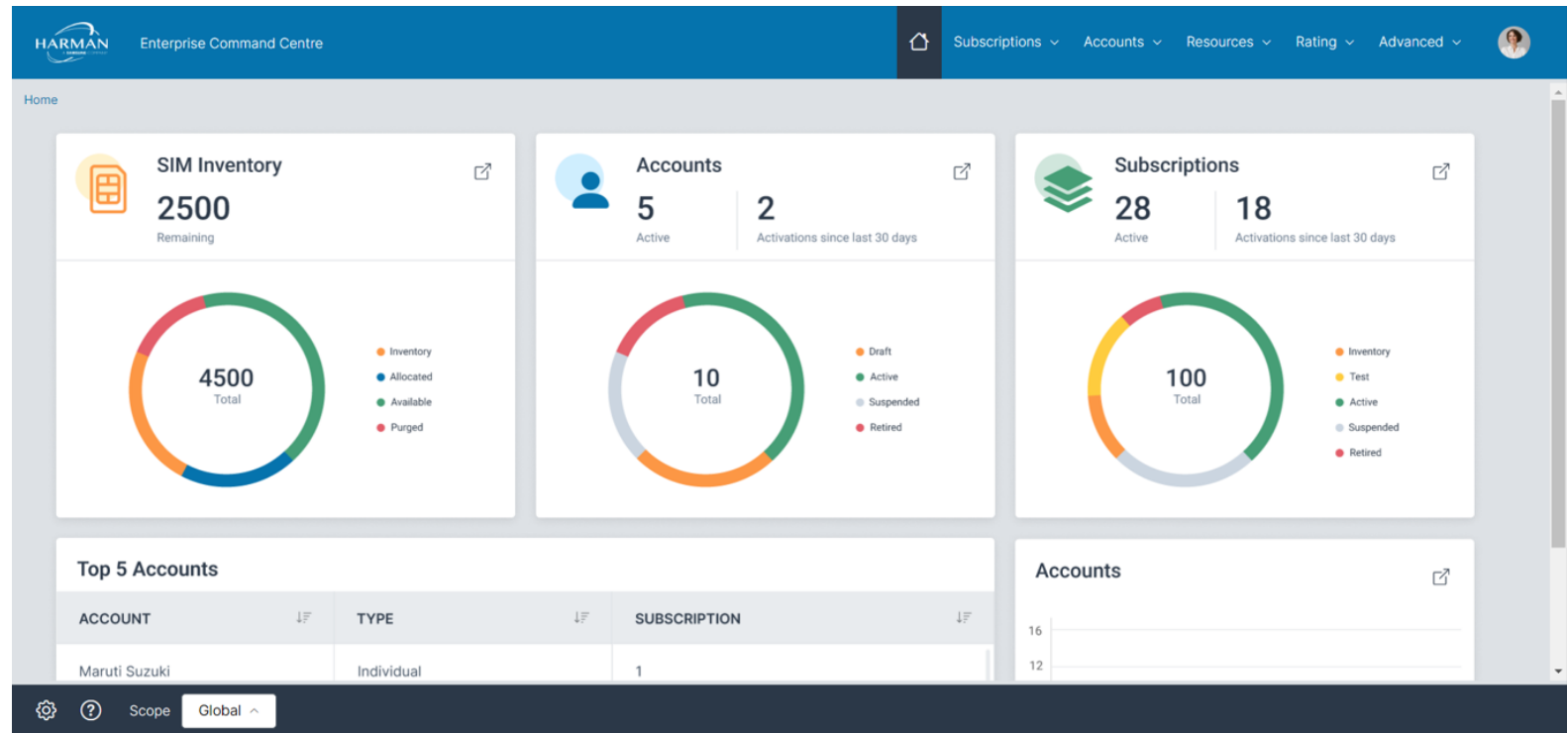

- Unified Interface in single pane of glass
- Get fast and secure batch activation
- Collect data to gain actionable insights

A solution for securing IOT Device communication when connected to 5G Network using untrusted non-3GPP access without exposing internal details of the underlying network.

SCOPE

- Detailed Requirements definition according to 3GPP Specification 23.502 Rel 17.
- Design and architecture, defining internal data structure and APIs interface between modules.
- Implementation of all platform modules

APPROACH

Harman leaned on its wide experience in IoT & Wireless/5G domain, its robust product design and engineering with a 360-degree system design, development and integration capabilities to provide a multi-tier solution to the customer

OUTCOME

- Strong security aligned with operations requirements.
- Streamlined deployment for business outcomes.
- Scalable and aligned to evolving ecosystem.

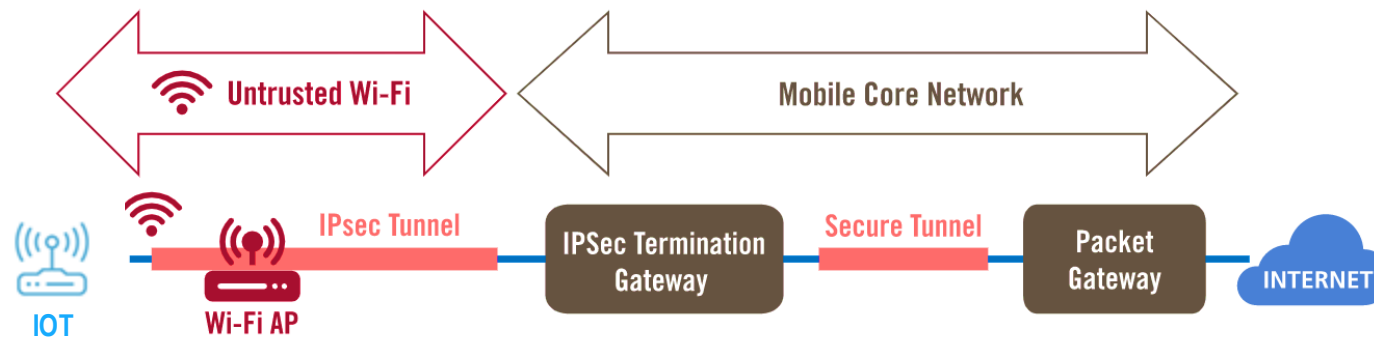

NETWORK MAINTENANCE AND ANALYTICS

NETWORK IT CAPABILITIES



TECHNOLOGY FOOTPRINT

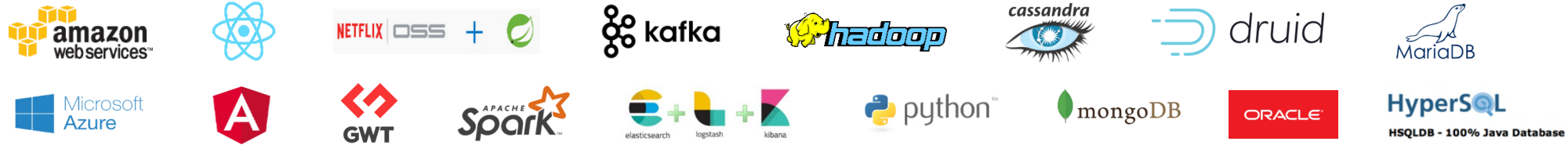

NETWORK INTERFACES

SNMP SSH TR-067 MQTT CORBA
 TR-069 CLI TL-I https XML CMIP
 ftp sftp text csv Netconf Netflow
 RPC Syslog MTOSI Custom plugin

TRUSTED PARTNER FOR YOUR DIGITAL JOURNEY



TOOLS AND SOLUTIONS



DOMAIN CONSULTING



ADVANCED TECHNOLOGIES



PROFESSIONAL SERVICES

OPEN-SOURCE TECHNOLOGIES AND FRAMEWORKS

BUSINESS ANALYSIS, ARCHITECTURE & DESIGN

BIG DATA, AI AND DL FOR INSIGHTFUL ANALYTICS

APPLICATION SUPPORT MANAGED SERVICES

500+ Engineers

Domain consultants, Senior Solution architects, Open-source Technologies experts, COTS customization, OSS transformation technologists, UI / UX experts, Product Development

KEY CUSTOMERS SERVED



COTS EXPERTISE



NETWORK IT SOLUTIONS

ENHANCEMENT

Experience and Performance

- NETWORK OPTIMIZATION TOOL
- NETWORK PERFORMANCE MANAGEMENT
- CAPACITY PLANNING

IMPROVED NETWORK PERFORMANCE



ENHANCED CUSTOMER SATISFACTION



- NETWORK FAULT PREDICTION
- CHURN MANAGEMENT
- TRAFFIC ANALYSIS

MINIMIZE COST OF FAILURE



REDUCED TOTAL COST OF OWNERSHIP



REDUCED TIME TO MARKET



OPTIMIZATION

Time and Cost

- REAL TIME NETWORK MONITORING
- NETWORK SURVEILLANCE
- CONFIGURATION MANAGEMENT

- FAULT MANAGEMENT
- EXECUTIVE DASHBOARDING
- INVENTORY MANAGEMENT
- WORKFLOW MANAGEMENT
- NETWORK PROVISIONING AND BILLING

- SYSTEMS TRANSFORMATION
- SOLUTION CONSULTING
- ONAP EVALUATION

SOLUTIONS



NETWORK OPERATIONS

- Predictive Network Maintenance (PNM)
- Reduce false positives
- Reduce Mean Time to Repair (MTTR)
- Network Optimization



CUSTOMER EXPERIENCE

- Customer satisfaction
- Network performance
- Service availability
- Real-time Customer Experience

NETWORK CAPACITY PLANNING

- Node Split Forecasting
- Network Transport Planning
- Switch and Router / Microcell Planning
- Network Capacity and Optimization



INTELLIGENT SERVICE ASSURANCE

- Quality of Service (QoS)
- SLAs Performance Management
- Reducing Network Service interruptions
- Proactive Network performance issue response
- First call ticket closures

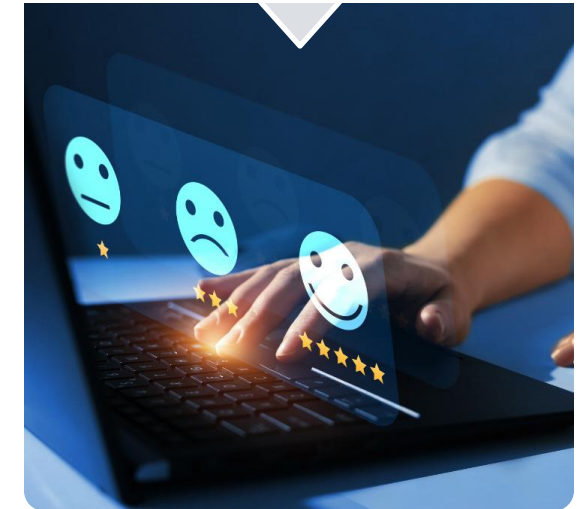



NETWORK PERFORMANCE MONITORING

Custom created opensource based framework monitoring 40K network devices and processing 4 billion collections per day
Advanced analytics with actionable insight
Comprehensive alerting - Burst Threshold, Dynamic Baseline Threshold, Sudden Sharp KPI Drop, Composite Thresholds
Customizable dashboard views, Geographical maps, RAG, Topology maps, Heat maps

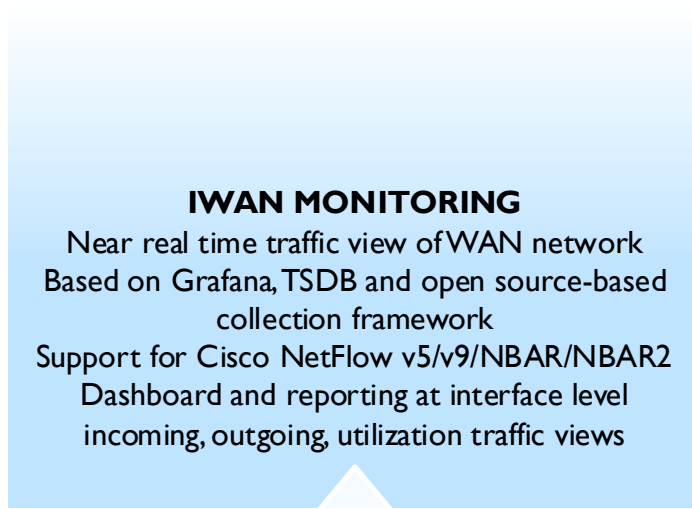

IWAN MONITORING

Near real time traffic view of WAN network
Based on Grafana, TSDB and open source-based collection framework
Support for Cisco NetFlow v5/v9/NBAR/NBAR2
Dashboard and reporting at interface level incoming, outgoing, utilization traffic views



CAPACITY MANAGEMENT AUTOMATION

Network & Service Capacity management of complete network using Performance & Configuration data.
Proactive network capacity uplift.
Configurable thresholds, rules and ranges

TELECOM ANALYTICS OFFERINGS



CONSUMER

Personalized Promotions/Advertising
 Personalized Search
 Next Best Offer Recommendation
 Media Mix Optimization
 Propensity Models
 (Uplift/Churn/Fraud)

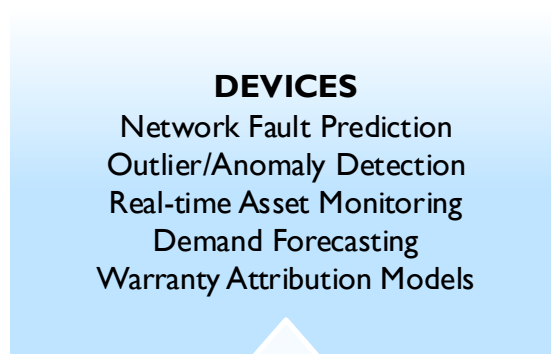

DEVICES

Network Fault Prediction
 Outlier/Anomaly Detection
 Real-time Asset Monitoring
 Demand Forecasting
 Warranty Attribution Models

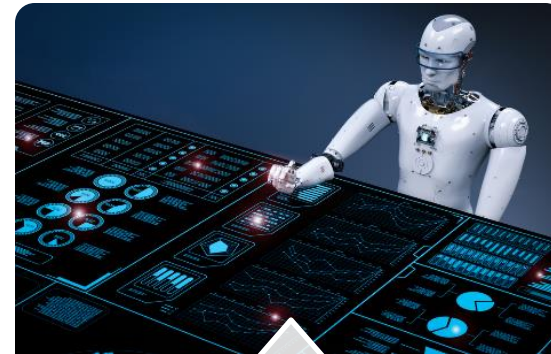

COGNITIVE AUTOMATION

Document Classification
 Image Processing
 Object Recognition/Classification
 Field Service Issue Classification
 Advanced Driver Assistance



VIRTUAL ASSISTANTS

Self-Learning Virtual Assistant (ITSM Automation)
 Digital Concierge
 BOT Commerce



					TOOLS					

NETWORK MONITORING AND DIAGNOSTICS SERVICES

NETWORK PERFORMANCE MONITORING SOLUTION

BT wanted to evaluate & customize a COTS products utilized by Monitoring and Reporting Platform to save on heavy License fees and improve accuracy.

- Delivered next generation solution from ideation up until realizing business benefits
- Delivered solution with best-in-class software architecture, using Open-Source toolsets
- Support for data analytics solution
- Nextgen UI options like HeatMap, GeoMap, Pie charts, Tabular views, Graphs etc.

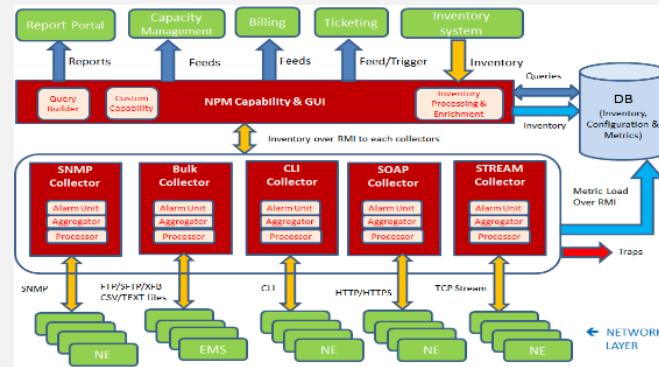

KNOWLEDGE BASED DIAGNOSTICS

BT wanted a tool for its customers to reduce the turnaround time for identifying a problem on a network with better efficiency.

- Complete solution and architecture design
- Development, testing and deployment of a solution
- Extensive Integration with peripheral systems such as fault, alarm and ticket management systems
- Accurate fault localization using advanced algorithms for fault detection
- Improved accuracy touching 95%

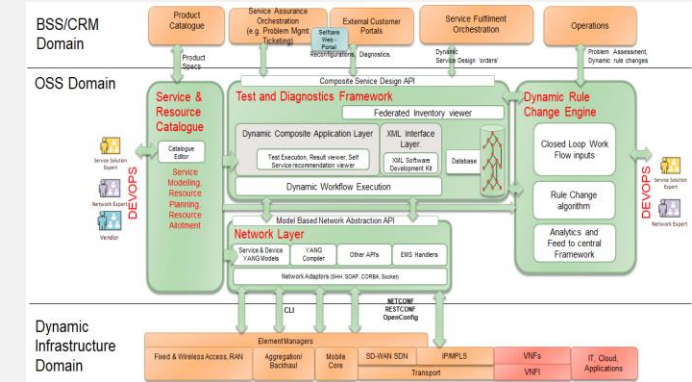

NETWORK MONITORING TOOL

Samsung was struggling with the Configuration management and Reporting capability in the midst of massive scale 4G rollout with 600k+ eNodeBs catering to 270m+ subscriber

- Developed a unified solution for Configuration management providing configurable reporting option
- Predefined data views and User defined Configurable views
- Extensive API Integrate-able with externally hosted BI system
- Compliant with Standard interfaces for NBI using MTOSI, OSS/J

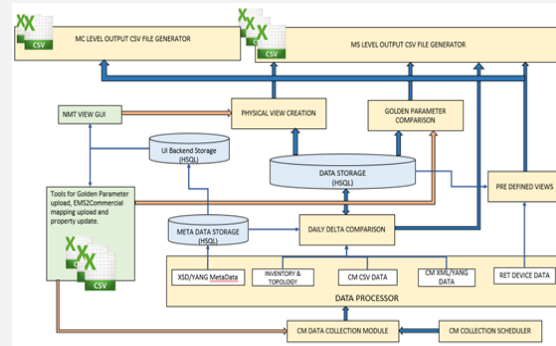

NETWORK MONITORING TOOL

VMware vRNI (vRealize Network Insight) is a network monitoring tool of on-prem & SaaS based model, which optimizes network performance to achieve best service deployment effect.



- Implementation of deep packet inspection feature (NetScout Integration).
- Modified flow processor, proxy and message store to process DPI records & pass it to the platform.
- Contributed to discovery & device modelling. Added capabilities for new device support in vRNI, IPv6 support across the entire product.
- Platform upgradation - PhotonOS & Ubuntu20

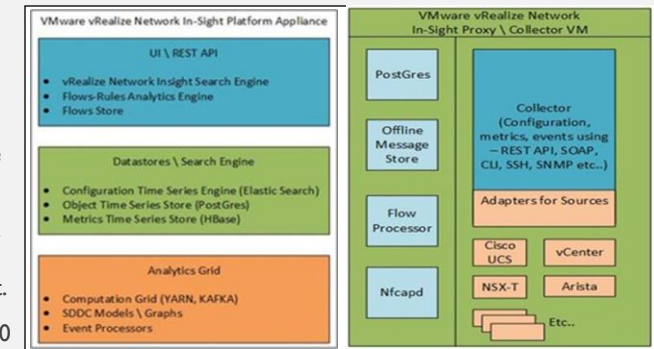

MANAGED SERVICES AND NETWORK OPERATIONS



NETWORK SERVICES	DATACENTER MANAGED SERVICES	AI-OPS	CROSS FUNTIONAL SERVICES	NOC/SOC MONITORING SERVICES
SECURITY SERVICES	DIGITAL WORKPLACE SERVICES	UNIFIED COMMUNICATION SERVICES	EUC & COLLABORATION	SERVICE DECK SOLUTION

HARMAN IP ENABLERS

CLOUDHUB | AI OPS FRAMEWORK | DEFENSIGHT | CASTANET

<p>GLOBAL ITO SUPPORT MANAGED INHOUSE.</p>	<p>PARTNERED TO BUILD CLOUD VIDEO INTEROP FOR TEAMS & E2E NOC OPS</p>	<p>TRANSFORMED MES & MIS APPLICATIONS TO ESG-COMPLIANT, NEX-GEN PLATFORM</p>	<p>INFRA MONITORING AND SUPPORT FOR POLY REALCONNECT VIDEO SERVICE</p>
<p>CLOUD MIGRATION AND OPERATIONS SUPPORT</p>	<p>SECURITY BASED IOT PRODUCT – MONITORING</p>	<p>NOC OPERATION SERVICES FOR ORACLE MULTIPLE SAAS APPLICATIONS (VOIP, MEDIA)</p>	<p>GLOBAL MANAGED SERVICES FOR HYBRID CLOUD DATA CENTER</p>

DTS – TELECOM AND MEDIA SERVICE OFFERINGS AND SOLUTIONS

NETWORK PLATFORM

- ▶ Connectivity Management Platform
- ▶ SIM Management platform
- ▶ ESIM (SMDP/LPA) Acceptance Platform
- ▶ MVNO Retail Platform
- ▶ Network Monitoring & performance Benchmarking Platform
- ▶ LTE Drone / Platform

SMART SOLUTIONS

- ▶ Smart Femto
- ▶ Connected Fleet Management / OBD Dongle
- ▶ Public Safety
- ▶ Smart Kiosk
- ▶ Smart City
- ▶ Gearup-up – Worker Safety

DEVICE ENGINEERING

- ▶ IT Asset Management
- ▶ Device Management (OMADM/LWM2M)
- ▶ 5G Test Lab
- ▶ Set top Box/RDK Development
- ▶ Device Design – Wearables, AR/VR Glasses, NB-IOT Devices
- ▶ Pre/Post Silicon Validation

CLOUD AND VIRTUALIZATION

- ▶ Storage
- ▶ Virtualization framework
- ▶ Networking, SDN
- ▶ Cloud Application Engineering
- ▶ Cloud Migration and Managed Services
- ▶ VMware CAAS

NETWORK AND INFRA SOLUTIONS

- ▶ 5G Testing and Trials
- ▶ SON (Wi-Fi/LTE)
- ▶ Network Operations Center
- ▶ Datacenter Services
- ▶ Cyber Security Services

BSS/OSS AND APPLICATION DEV

- ▶ OSS/BSS Transformation
- ▶ Open-Source Management – CentOS, OpenJDK
- ▶ Digital Apps care / Retail
- ▶ Mobility Applications – iOS and Android
- ▶ Network Performance Monitoring



DIGITAL TRANSFORMATION SOLUTIONS PARTNERSHIPS AND ALLIANCES

Strategic Partnerships



AVL Partner for 5G/LTE Device Certification



Private Network As a Service



Scale out Partner for GMS and Android TV Certification



Adobe Primetime Ad Insertion Platform



Video Analytics/AI Solutions



Frameworks and Tools



Microsoft Gold Partner (since 2000), Azure Circle Partner & among the Top 3 Global SI (for 3 years in a row), We have helped more than 100 customers move & also 1 of the 4 Microsoft Technology Center (MTC) services partners globally.



We have 15 years old partnership with google. We are the scaling partner for Android, delivered over 1000+ Android projects. We have deep automotive software development experience. We are a scale-out partner for GMS validation & certification.



We have 360-degree platinum partnership with AWS and also achieved Reseller partner status which is a rare. We have significant strength of certified AWS professionals. As a strategic partner we have developed cloud platforms for our customers.



360-degree relationship with Alexa Voice Service (AVS). HARMAN is a member of Amazon's Voice Interoperability Initiative, be proactive work with customers for Alexa integration.



HARMAN partnered with SAS & developing about 120 custom projects every month, spanning across descriptive analysis, customer analytics, market driver analysis, marketing effectiveness



We are in partnership with MIT Media Lab focused on interdisciplinary research areas.

DTS – TELECOM AND MEDIA
CO-ENGINEERING TECHNOLOGY LED SOLUTIONS

HELPING CUSTOMERS WITH TECHNOLOGY LED SOLUTIONS TO BUILD AND TRANSFORM PRODUCTS FOR ENHANCED EXPERIENCES



Smart Femto Solution from Concept to Launch



HW and SW Development of QLED based In-Flight Entertainment System



Optimize personal's performance and safety

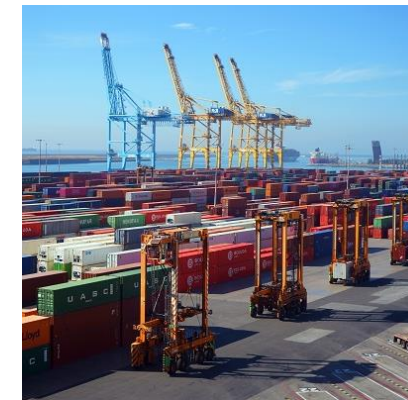

Worker and Staff Safety Solution at Port de Barcelona



SAMSUNG QLED DISPLAY

Samsung GearUP



SILICON END TO END CAPABILITIES

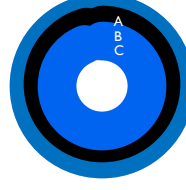
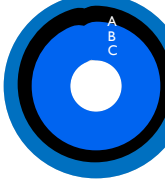
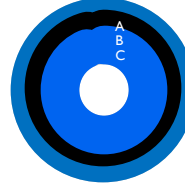
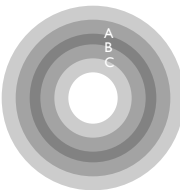
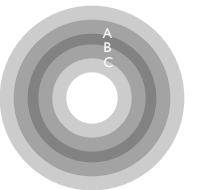
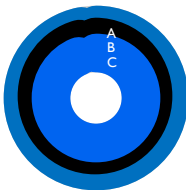
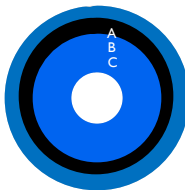
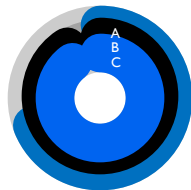
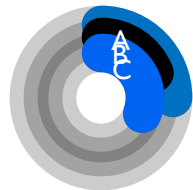
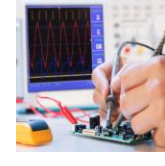
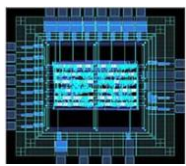
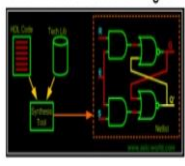
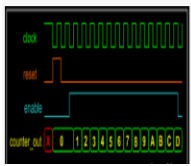

A: Architectural Explorations
B: HW & SW Partitioning
C: HLD

A: RTL Design
B: Design Verifications
C: Emulations

A: STA
B: DFT
C: Formal

A: Place & Route (P&R)
B: PV
C: Analog Layout

A: Firmware
B: Application
C: UI

A: Pre-Si Validation
B: Post-Si Validation
C: Protocol Compliance







A: Acceptance test for mass production
B: Yield check/improvements



ACRONYMS

RTL	Register Transistor Logic
STA	Static Timing Analysis
DFT	Design for Test
PV	Physical Verification
ATE	Automatic Test Equipment

UNIFIED COMMUNICATIONS & COLLABORATION CAPABILITIES

<p>INFRASTRUCTURE Multipoint Control Unit (MCU), Conference Management, Content Management and Recording/Streaming Solutions, Gateways, Device Management</p>	 <p>R&D Engineering and Support Ownership of Video Collaboration Server (MCU), SVC based Next-Gen High Capacity MCU, WebRTC Translator, Video Client SDK</p>	 <p>Developed World's 1st Microsoft Teams Gateway and Network Operation Centre for BlueJeans Cloud Infrastructure</p>	 <p>Video Meeting Recording, Transcoding and Streaming Solution. IP Owned by HARMAN</p>
<p>ENDPOINTS/CLIENTS Windows, Android and iOS/Mac endpoints, Room HW Endpoints, Video Client SDK, Desk Phones</p>	 <p>Development of Device Management and Analytics Solution for Voice Devices (Poly, Cisco, Vtech etc.)</p>	 <p>Development of Standard SIP Video Capabilities in Room Endpoint. Interoperability Lab Setup and Testing with 3rd Party Solutions such as Zoom, Webex, Avaya, Poly etc.</p>	 <p>Development of SIP based Android Desk Phone. Ownership of End-to-End development starting from HW validation till Product Testing and Certification</p>
<p>STANDARD AND PROPRIETARY SOLUTIONS H.323, SIP and API based Solutions, WebRTC, Skype for Business, Microsoft Teams, Cisco TIP</p>			
<p>NETWORK OPERATIONS AND GLOBAL SUPPORT Monitoring, Troubleshooting and Maintenance of Cloud Video Service Infrastructure, DevOps, Professional Services, Tier-1/2/3 Support</p>			

SYSTEMS, STORAGE AND CLOUD CAPABILITIES

STORAGE

- Storage Arrays – NAS/SAN, File-system, Object Storage
- Flash/SSD storage
- All Flash Arrays
- Storage Management
- Data Protection, Backup, Recovery, DR, Replication, Archiving,
- Container eco-system integration for Docker, Kubernetes

VIRTUALIZATION AND CLOUD

- Hypervisors – VMware, HyperV
- Private/Public/Hybrid Cloud Platforms and Cloud Management Platforms
- SDDC (Software Defined Data Center) – SDS (Software Defined Storage), SDN (Software Defined Networking)
- Cloud (public, enterprise/private) based file synchronization/collaboration platforms
- Application Streaming

SYSTEMS MANAGEMENT

- System Monitoring and Management
- ITSM, Asset Management, Configuration Management, Desktop Management, RBA
- Remote Management
- Identity & Access Management
- Vulnerability Management

NETWORKING

- Expertise in all phases of for networking solutions
- Development and QA for DDI based solution
- SDN Development and QA
- Device and fabric management Provisioning
- Network diagnostics and integrated performance analytics



- **6 of Top 10 clientele as customers**
- **700+ engineers with domain exp.**
- **2500+ man years of engineering expertise**
- **Technology Partnership: VMware, BMC, Microsoft, SNIA**

Solution Accelerators and IP

- Reference architectures (1) VMware integration (2) SOA service platform
- QA accelerator : Log analyzer, Storage QA automation framework, Test Stat collection tool, VASA and VAAI Certification Kits, “VMware Ready” test harness
- Domain training : Storage boot camp, VMWare boot camp (vSphere, vCenter)

MEDIA AND ENTERTAINMENT CAPABILITIES



MEDIA PROCESSING

- Media Transcoding – AVC/HEVC
- Video Format Conversion
- Pre-processing and Post-production
- Closed Captioning
- Text and Graphics Overlays
- Media Security – AES, SRTP/SRTCP
- Quality of Service – Bandwidth Management, Latency, Jitter



CONTENT MMANAGEMENT AND DELIVERY

- Content Tagging and Searching
- Content Metadata and EPG
- Digital Rights Management (DRM)
- Omni channel distribution
- CDN for large scale distribution
- Integration with external CDNs – Wowza, Akamai, Edgecast etc



STREAMING

- Live Streaming
- Video-on-Demand (VOD)
- Streaming Protocols – HLS, RTSP, RTMP
- Online and Offline Transcoding
- Recording and Playback



AI, ML & ANALYTICS

- Content Personalization
- Customer Sentiment Analysis
- Customer Acquisition and Retention
- Audience engagement insights
- Promotional & Product Strategies
- Social Media analytics
- Campaign Effectiveness



INFRASTRUCTURE & CLOUD

- Infra Support and Maintenance
- Multi Channel Management
- Digital Rights Management
- Content Optimisations
- Audit Management
- Dev-Ops/Cloud-Ops

SAMSUNG

SMART TV, SMASUNG ADS

MediaKind
everyone. everywhere.

NEXT GEN ANALYTICS AND RECOMMENDATION ENGINE

COMCAST

RDK DEVELOPMENT AND INTEGRATION

youview

STB INTEGRATION

SiriusXM

SUSBScriBER BEHAVIOR ANALYSIS

SYMPHONY
Advanced Media

OPTIMIZE MARKETING ROI FOR MEDIA RESEARCH AND MEASUREMENT

VUBIQUITY

CONTENT AS A SERVICE SOLUTION

CONVIVA

ANALYTICS LIBRARY FOR VIDEO PLAYERS

clip

REAL-TIME RECOMMENDATION ENGINE

TELCO DIGITAL TRANSFORMATION

PHYGITAL EXPERIENCE	DIGITAL PLATFORM DEVELOPMENT	CUSTOM APP DEVELOPMENT	INTEGRATED CYBER SECURITY	NEW PRODUCT INTRODUCTION
---------------------	------------------------------	------------------------	---------------------------	--------------------------

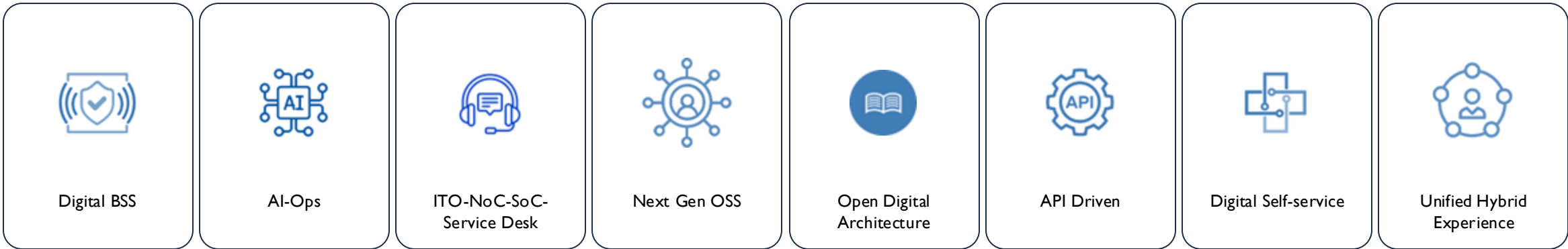

VALUE DELIVERED

Opex Optimization	Customer Experience	Omnichannel Support	Zero Touch Automation	AI powered insights from B/OSS	Data Monetization
-------------------	---------------------	---------------------	-----------------------	--------------------------------	-------------------

	Worldwide IoT Network Grid (WING) Connectivity Management platform		4G RAN Configuration management tool		Data Transformation and Application Migration		Omnichannel Experience & Digital Self care
	B2B E-commerce platform		Open source-based system transformation for Network Performance and Telecom Analytics		Verizon – PACT Migration of FCM in AWS		Product Migration & Customization of Ericson EOC ,ECM & ESM.

SDN - SDWAN - TELCO CLOUD PRACTICE

SDN/NFV



OPERATIONALIZE SOFTWARE DEFINED NETWORK

Service Enablement

Network Intelligence

Service Validation

Multi-controller interaction

Service Monitoring

Application Analytics

Network Management

Legacy & Open-flow interface

SD-WAN



SDN/NFV ENABLED SDWAN SOLUTIONS

WAN Network assessment

SD-WAN implementation

Solution Design & Strategy definition

Network operations & maintenance

Enterprise SD-WAN





Cloud Performance

VoIP & UC Performance









HARMAN IOT to transform Business Processes and create New business Models
 Predictive Maintenance - Better Asset Utilization & Higher Productivity paired with Remote monitoring and XAAS (Everything as a service)

HARMAN USE CASES

 <p>SMART PRODUCTION</p> <ul style="list-style-type: none"> • Smart factories • Mining • Airports • Logistics • Energy 	 <p>SMART URBAN</p> <ul style="list-style-type: none"> • Construction • Urban 'Hot spots' • Stadiums • Smart automotive 	 <p>SMART RURAL</p> <ul style="list-style-type: none"> • Fixed Wireless Access • Agriculture 	 <p>SMART PUBLIC SERVICES</p> <ul style="list-style-type: none"> • Healthcare • Municipalities • Education • Tourism
---	---	--	--

SYSTEM INTEGRATION & STRATEGY CONSULTING.,

CAPABILITIES

 <p>SENSOR SOLUTIONS</p> <ul style="list-style-type: none"> • Wearables Development • Custom Sensor Development • Secure Device Boot & Whitelisting • Performance Benchmarking 	 <p>GATEWAY SOLUTIONS</p> <ul style="list-style-type: none"> • IoT GW Development • IoT Test Harness • Local Monitoring & Diagnostics • Vertical Application Development 	 <p>CLOUD SOLUTIONS</p> <ul style="list-style-type: none"> • MDM/FOTA Solution • Application Storefront • Cloud Service Bus Adaptations • Performance Optimization
 <p>CONNECTIVITY</p> <ul style="list-style-type: none"> • Low Power Radio Development • Security Enhancements • Interoperability Testing 	 <p>USER EXPERIENCE</p> <ul style="list-style-type: none"> • Immersive UI/UX • Multi Format Porting • Data Visualizations • Next Gen Voice Controlled UI/UX 	 <p>ANALYTICS</p> <ul style="list-style-type: none"> • Big Data Analytics • Machine learning & Data Science • Business Analytics • Data Management

TOP LINE BENEFITS

<p>Walk along with OEMs CSPs and Third-party service providers to</p> <ul style="list-style-type: none"> • Swiftly detect and resolve issues • Optimize service reliability • Launch new services and applications • Enhanced customer experience via a scalable digital ecosystem 	<p>Use IOT gateways & Platforms</p> <ul style="list-style-type: none"> • To innovate and ensure that smart programs viz Smart City & V2X peek with operational efficiency Hyper personalization to achieve user experience. • Streamline software updates to logistics in unison. • Sustainable shop of reusable components, services, and APIs to modular & scalable platforms • Intelligent integration with backend systems
---	---

WHY HARMAN

Shortening Time to Market
 Shorten your time from concept to delivery using are dedicated industry practices, turnkey delivery models and rich talents

Cross Platform
 Harman experience and Samsung advantage in multiple industry verticals and leading platforms to rapidly exploit new market opportunities

Global Delivery Footprint
 Centers around the world

Solution accelerators
 A Global pool of Partnerships and Solution accelerators in the centers of excellences that gives insights and access to trends & innovation.

CLOUD INFRASTRUCTURE SERVICES

1000+ CERTIFIED PROFESSIONALS
ON AWS, AZURE & GOOGLE CLOUD



HYPERSCALER PARTNERSHIPS



CLOUD PLATFORM EXPERTISE



TRUSTED PARTNER ON YOUR JOURNEY TO THE CLOUD

CLOUD READINESS ASSESSMENT	INFRASTRUCTURE ON CLOUD	APPLICATIONS ON CLOUD	PLATFORM ON CLOUD	INTEGRATION & ORCHESTRATION	CLOUD DEVOPS	CLOUDCARE - MANAGED SERVICES
<p>Cloud Strategy and Business Case</p> <p>Assessment of applications, infra, processes, and architecture</p>	<p>DR, backup, and BCP workloads</p> <p>Migrate VM, collaboration, dev/ test environments, data, and directory</p>	<p>Leverage SaaS platforms like Office, SharePoint, and CRM for business productivity and business process automation</p>	<p>Consolidation, migration, rewrite of existing applications, and new applications development and deployment on cloud</p>	<p>Integration and orchestration across applications and platforms on cloud</p>	<p>Continuous Delivery of applications and infrastructure made faster</p> <p>Optimization for cloud resident application and infrastructure</p>	<p>Managing applications and infrastructure as a managed service remotely</p> <p>SLA-driven, web-based execution and delivery</p>
CLOUD STRATEGY WORKSHOP	FORMATIONS + WORKLOADS		ARCHITECTURE	IP	CLOUD CARE	



SECURE SDLC PRACTICE

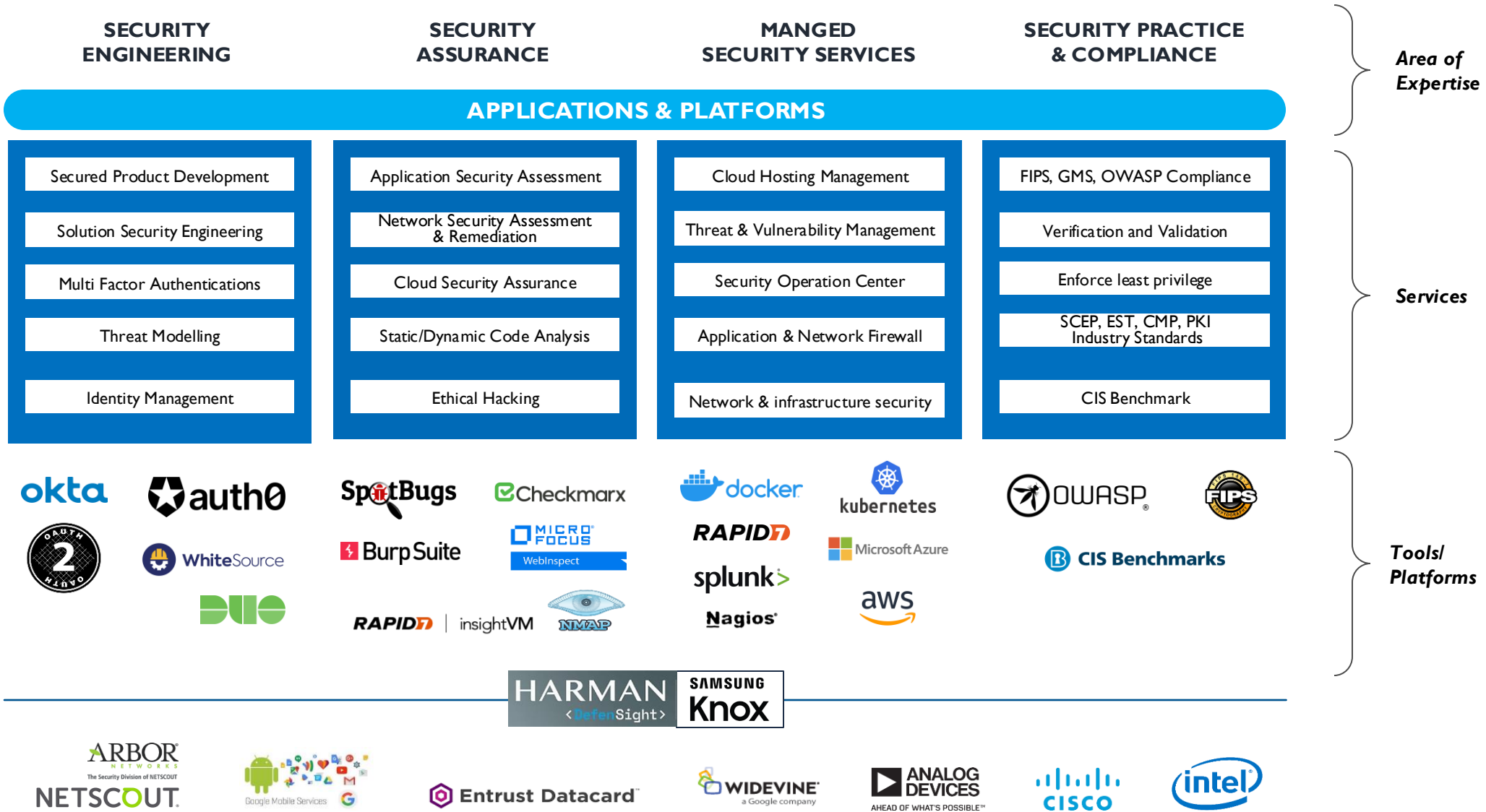

AI/ML OFFERINGS



DS/ML

Predictive Sciences

Targeted Campaign Management, ML Based Recommendations, Assortment Optimization, Churn Model, MMX, Propensity Models, Anomaly Detection, Fraud/Risk Models, CLTV, Log Analytics, Predictive Maintenance



ML/DL

Cognitive Analytics and NLP

Chatbots, Text/Topic Mining, Intent identification, Opinion Mining & Sentiment Analysis, Named Entity Extraction, Speech Analysis, Voice Recognition



DL

Computer Vision

Object Detection in Real time, Object Localization & Classification, Image Synthesis, Video Analytics

QUANTUM COMPUTE ENHANCED

GENERATIVE AI FOR ENTERPRISES



DEEP LEARNING FRAMEWORK



DISTRIBUTED TRAINING ON GPU



ONNX AND DMLC BEST PRACTICES



MODEL OPERATIONALIZATION AND DS FACTORY



AI ACCELERATION & MODELS FOR TRANSFER LEARNING

AI / ML SOLUTIONS ACROSS ENTERPRISES

RETAIL/CPG	INFOMEDIARY	TRAVEL / LEISURE	INDUSTRIAL	ISV	COMMUNICATIONS		MEDIA	HEALTHCARE

EXTENDED TECHNOLOGY ACCESS FROM SAMSUNG

SAMSUNG'S SUITE OF NETWORK SOLUTIONS - RAN, CORE AND NETWORK ANALYTICS

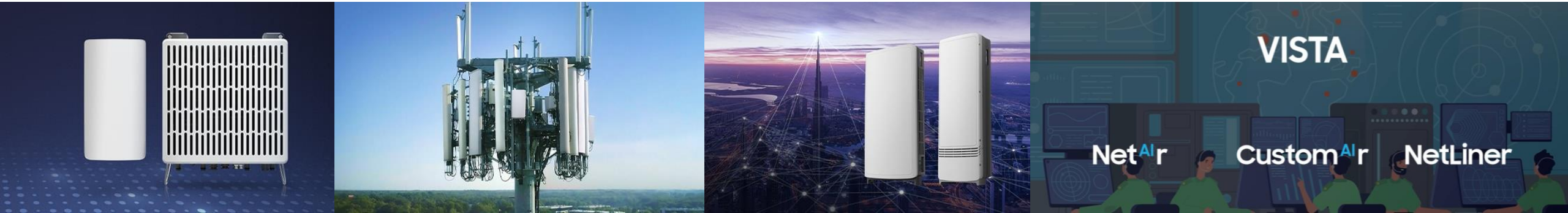

SAMSUNG'S CONNECTED MOBILITY-WEARABLES-DISPLAYS - EXPONENTIAL APPLICATIONS



SAMSUNG-HARMAN INTEGRATION SYNERGY



EXPANDED RESOURCES TO ACCELERATE GROWTH & SUCCESS













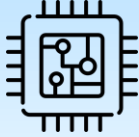

NETWORK CORE & INDUSTRY LEADING TECHNOLOGIES IN CONNECTED MOBILITY SEMICONDUCTORS & DISPLAYS



DYNAMIC GOVERNANCE STRUCTURE TO ENSURE FOCUS & SPEED TO GTM

COMMUNICATIONS : SAMSUNG FOOTPRINT

Cloud Technologies	Silicon	Managed IP	Mobile and App Dev	ITO	5G
  Joyent Private Cloud   SAMSUNG Account DevOps	  Post Silicon Verification Physical Implementation & Physical Design RTL Design	   Wearable for worker safety and productivity	 Samsung Research  SAMSUNG SDS Nexshop	 Metal machining automation system Global tooling management system	 5G Test for Operator Deployment Private 5G Solutions
India, Korea	Korea	India	India, US	India, Korea	US, India

Team strength of ~370 HC



5G DEVICE TESTING AND CERTIFICATION

AT&T Operator Acceptance and Certification for Samsung Galaxy Mobile Devices including Fold, S22, S23, A54 devices

- Functional Testing
- Protocol Compliance
- Performance and Benchmarking
- Field Testing
- Captive Testing



PRIVATE NETWORK AS A SERVICE

Samsung and Harman partnered to bring complete portfolio of Private Network as a Service (PNaaS) for enterprises, venues, ports, airports etc.

HARMAN provides verticalized **Smart Spaces Solutions** and **Private Network Management Platform** for Samsung PNaaS.



RAN TESTING AND TIER-1 and TIER-2 SUPPORT

Harman Technical Consultants are associated with Samsung Engineering Services and Technical Solutions Team in RAN QA Samsung Lab, Operators Lab

- HARMAN provides Tier-1 and Tier-2 support for
- Validate and Modify Mops
 - UE log Analysis
 - Validation of the Build Installation
 - KPI Validation of the Build
 - Provision/Commission LTE & 5G RAN equipment

5G LAB-AS-A-SERVICE

5G DEVICE CERTIFICATION PARTNER : FOR AT&T 10776 (ADAPT) NETWORK

TEST AS A SERVICE: FOR DESIGN TO FIELD VERIFICATION

HARMAN Device Certification Labs provides a **State-of-the-art LTE & 5G** Network Emulation, which enables AT&T Device Certifications across different development and acceptance stages of chipset to Launch of Devices in US Market on AT&T Network

DEVICE CERTIFICATION



OPERATOR ACCEPTANCE



MODEM FUNCTIONAL



PROTOCOL - CONFORMANCE



PRODUCT STABILITY/STRESS



PERFORMANCE & BENCHMARKING

1000+ AND GROWING TEST CASE REPOSITORY ACROSS VARIOUS ASPECTS OF 4G/ 5G DEVICE TESTING

FIELD TESTING



COMPATIBILITY



FIELD TRIALS



USABILITY



APPLICATION



USER ACCEPTANCE



CAPTIVE TESTING



DEVICE CHIPSET



MOBILE DEVICES



CPEs

USE CASES BASED DEVICE TESTING

Automotive 5G Testing – V2X

Private Networks Smart “X”

Healthcare – Wearables, VR Headsets

SMART SPACES



SMART PARKING

*Real Time
Parking management*



SMART LIGHTING

*Automated Lighting,
Sustainable Energy Savings*

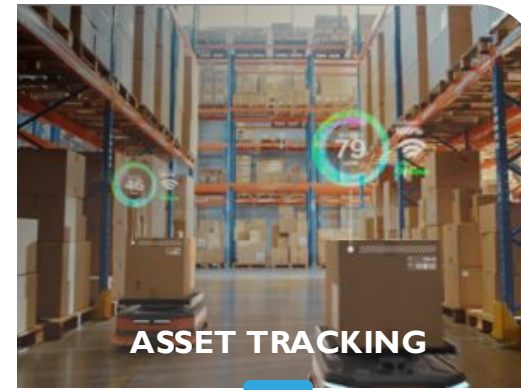

ASSET TRACKING

*Real Time Assets Information,
Availability & Utilization*



WASTE MANAGEMENT

*Efficient Waste Management,
Reducing Carbon footprint*



FLEET TRACKING

*Traceable and Actionable
Logistics insights*



VIDEO AI

*Host of solutions for Warehouses,
Transportation and more*



ENVIRONMENTAL

*Real Time Environmental
Monitoring*



INFRA MONITORING

*Smart Connectivity, Management
& Control of Critical Infrastructure*





HARMAN achieved **5G Device certification partner** status for AT&T I0776 (adapt) network across different development and acceptance stages of chipset to launch of devices in US Market on AT&T Network

01

SAMSUNG

HARMAN is a smart X solutions and connectivity management solution development partner for Samsung **PNaaS (Private 5G Network as a Service)** initiative

02

T Mobile

HARMAN is developing a **5G VPN solution** with T-Mobile innovation team for securing IOT Device communication through 5G Non 3GPP access without exposing internal details of the underlying network.

03

NOKIA

Development of **Nokia WING Digital Hub (WDH) solution** – Single Pane of Glass for connectivity management of Nokia WING solution enabling global seamless connectivity across 5G/LTE network technologies and geographical boundaries of IoT

verizon

Development of **cell monitoring and RF performance monitoring** solution which provides near real time or real time analysis of more than 700 5G/LTE network KPIs. It is designed to support 3000 concurrent users.

intel

5G/LTE modem chipset integration and validation and backoffice co-ordination and system level analysis of all Platform issues from Pre-certification, Certification and Field Test

05

06

SUCCESS STORIES



CES Innovation Award winning Smart Femto solution for Sprint Magic Box built leveraging Harman-Kardon speakers and far-field array technologies along with Samsung ARTIK or IoT connectivity

07



HARMAN **Cargo Tracking Solution** for DFW airport in partnership with Samsung (RAN) and Microsoft (Private 5G Core) for private 5G network connectivity

08



Real estate developer building **smart communities** selected a host of Harman smart city solutions such as waste management, smart lighting, water monitoring, inventory management

09



Port de Barcelona

Solution for **Collision avoidance** from Gantry cranes and shuttles for Port staff safety using HARMAN MECWAVE platform in collaboration with Telefonica



By partnering with HARMAN, Syngenta's new **Farm to Command Center solution** improved operational efficiency, reduced downtime and enhanced asset utilization.

11



Broadcasting network building a **Smart Solutions experience center** selected Harman to deploy smart lighting, smart parking, smart agriculture monitoring, environmental monitoring solutions in its experience center

12

HARMAN CO-DEVELOPED MULTIPLE PRODUCTS & SERVICES OF VMWARE

2007 R&D Services & Synergies across Business Units of VMware 2021...



Design & Development | Automation | Testing as a Service | Data Protection & Support | Ecosystem | Analytics and AI | Cloud Enablement and Integration | UX Design

SECURE SDLC PRACTICE SUCCESS



**5-YEAR
COLLABORATION**

**PRODUCT R&D
IT & INFRA MGMT & TRANSITION
MANAGED SERVICES**

**6+ ACTIVE PROJECTS
50+ TEAM SIZE**

**LOCATIONS
INDIA | CANADA | US**

**DOMAIN &
TECHNOLOG
Y EXPERTISE**

PRODUCT R&D

<p>ioTrust</p> <ul style="list-style-type: none"> • PKI– Secure Connected EcoSystem for IoT Value Chain / Supply chain from Dev to Final product • IoT Identity Issuance • IoT Identity Management • Product Ideation, Product Management • End to End Product Development Ownership • GTM Partnership 	<p>Managed PKI</p> <ul style="list-style-type: none"> • Cloud Hosted (AWS) Licensing & Workflow Orchestration <ul style="list-style-type: none"> • End to End Product Development Ownership 	<p>Certificate Hub & CA G/W</p> <ul style="list-style-type: none"> • Management Console for Organizational Certificates & CAs. • On-Prem & Cloud Hosted (AWS) • Enrollment G/W: REST API Suite for Certificate Management Product Mgmt. & Development • Extended team to Entrust Engineering Team.
<p>On-Prem Certificate Services FW</p> <ul style="list-style-type: none"> • Deployment & Functionality Automation • Kubernetes based Orchestration to deploy Entrust Products on-premise. • Extended Team 	<p>IoT Toolkit</p> <ul style="list-style-type: none"> • Lightweight SDK for certificate Operations • Enrollment Protocol Support • Collaborative Development 	<p>Legacy PKI Products</p> <ul style="list-style-type: none"> • Certificate Management for Legacy/Desktop Products • Enhancements, Maintenance & Support

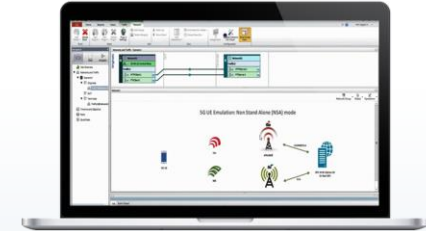

5G DEVICE TESTING AND CERTIFICATION

AT&T Operator Acceptance and Certification for Samsung Galaxy Mobile Devices including Fold, S22, S23, A54 devices

- Functional Testing
- Protocol Compliance
- Performance and Benchmarking
- Field Testing
- Captive Testing

PRIVATE NETWORK AS A SERVICE

Samsung and Harman partnered to bring complete portfolio of Private Network as a Service (PNaaS) for enterprises, venues, ports, airports etc.

HARMAN provides verticalized **Smart Spaces Solutions** and **Private Network Management Platform** for Samsung PNaaS.

RAN TESTING AND TIER-1 and TIER-2 SUPPORT

Harman Technical Consultants are associated with Samsung Engineering Services and Technical Solutions Team in RAN QA Samsung Lab, Operators Lab

- HARMAN provides Tier-1 and Tier-2 support for
- Validate and Modify Mops
 - UE log Analysis
 - Validation of the Build Installation
 - KPI Validation of the Build
 - Provision/Commission LTE & 5G RAN equipment



IOT IN A BOX

HARMAN IoT in a Box is equipped to draw your machine landscape within minutes. Connect to the universal IoT gateway that supports all standard industrial protocols.



DEFENSIGHT

A cybersecurity asset management platform built to offer end-to-end secure strategies against potential IT/OT data breaches.



5G SOLUTIONS

Test and validate your products and networks, faster than ever, with end-to-end testing at the HARMAN 5G Test Lab in an automated, independent, and real 5G environment.



INTELLIGENT HEALTHCARE PLATFORM

A platform that helps healthcare and life sciences organizations provide personalized customer-centric services.



CLOUDHUB

Securely manage your critical enterprise data and end-points with an integrated IoT device management platform.



THANKYOU



CASE STUDIES

TELECOM APPLICATION DEV & SUPPORT



CLIENT IS A TIER I TELECOM SERVICE PROVIDER FROM SAUDI ARABIA OFFERING VARIOUS PRODUCTS AND SERVICES OVER WIRELESS AND WIRELINE NETWORK.

20+



Team Members and Growing

3+



Years Engagement



MOBILY OBJECTIVES

- IT Applications enhancements
- IT Applications upgrades, Transformation
- Product Migration
- Application support and maintenance



HCS OFFERING

- IT Application enhancements and customization to support Network upgrades and rollouts
- Team of SMEs, Architects and E2E designers across various OSS/BSS products



HCS DELIVERABLES

- Customization and Management of Siebel CRM
- Product migration and customization of Ericsson EOC, ECM, ESM and Charging system
- Solution Design and Consulting
- System Design, Development and Testing
- UAT, RFS support, Product Rollout support
- Campaign Design and Management



DESIGN, DEVELOPMENT AND SUPPORT FOR OSS/BSS APPLICATION STACK CONSISTS OF MORE THAN 35 APPLICATIONS

COTS EXPERTISE

SME's across platforms



End-to-End | Solution Design and Development | COTS Customization & Transformation | Upgrades & Support

BSS APPLICATION DESIGN, DEVELOPMENT, SUPPORT



HARMAN'S ENGAGEMENT SUPPORTS **AMDOCS ENSEMBLE** PRODUCT DEVELOPMENT, CUSTOMIZATION AND DEPLOYMENT FOR CUSTOMER CARE, BILLING AND RATING PLATFORM

86+



Team Members and Growing

2.5+



Years Engagement ongoing



AMDOCS OBJECTIVES

- Application enhancements and customization
- Cloud Migration
- Data Migration
- Domain Consulting



HCS OFFERING

- Application enhancement and customization with expertise in technologies like Java, Springboot, Microservices, C, Unix, .net, Angular, React etc.
- Team of Azure cloud SMEs expert in cloud migration projects
- Team of Business Analyst and Scrum Masters managing various Business enhancements and Project deliveries



HCS DELIVERABLES

- Customization and Feature enhancement of Amdocs BSS platform
- Application migration from AWS/GCP cloud to Azure cloud
- Project delivery management
- System Design, Development and Testing
- Business analysis, Requirement gathering and Solution design



DESIGN, DEVELOPMENT AND SUPPORT FOR BSS APPLICATION STACK CONSISTS OF Customer Care, Billing and Order Management applications

TECHNOLOGY EXPERTISE

Amdocs Customer Care, Billing and Order Management Platform, Azure Certified Cloud Architects

End-to-End | Solution Design and Development | COTS Customization & Transformation | Upgrades & Support

ENODE-B CONFIGURATION MANAGEMENT SOLUTION

SAMSUNG

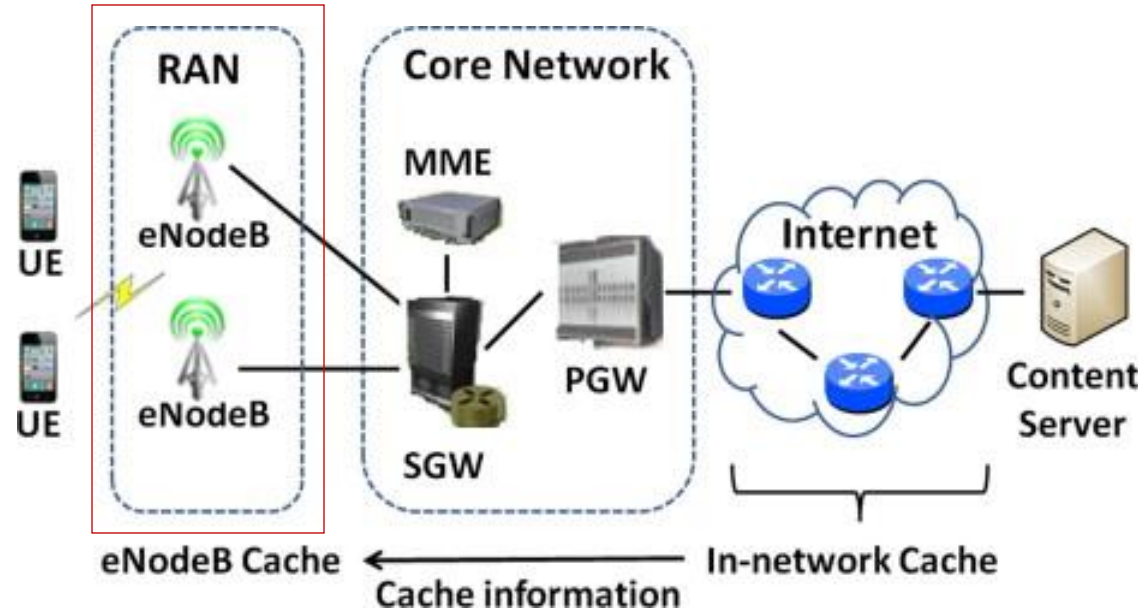

HARMAN TENETS TO SYNERGIZE

- ▶ CENTRALIZED CONFIGURATION MANAGEMENT, MONITORING AND REPORTING OF eNodeB GOLDEN PARAMETERS
- ▶ PRE-DEFINED DATA VIEWS AND USER DEFINED CONFIGURABLE VIEWS
- ▶ TOOL FOR GOLDEN PARAMETER AND OTHER MAPPING DATA EXTERNAL UPLOAD
- ▶ HIGHLY CUSTOMIZABLE SOLUTIONS BASED ON OPEN-SOURCE TECHNOLOGIES
- ▶ RICH GRAPHICAL USER INTERFACE FOR MANAGING USER DEFINED VIEWS WITH CREATE, EDIT AND DELETE FUNCTIONALITY

Golden Parameters

PcchConfLogic	HandoverOptionInfoFunc	EnbSchedulerDSCPData	SonUpmFunc	PrachConfLogic	DphyULPwrCtrlFunc	CellSelectInfoLogic	CellAccessInfoLogic	MceMbmsTimerInfo
PdcpInfoFunc	QcinactivityTimerInfo	DSCPMapTraffic	TrchBSRFunc	RachConfLogic	PdschConfIdle	CellReselectInfoLogic	EutraPeriodicInfo	MceConnectionParam
LogicalCHInfoFunc	PlmnSignalingInactivity	DscpMapSignaling	QciValueInfoFunc	RachConfIdle	PhichConfIdle	EutraA3CriterialInfoQCI	BLERCtrl	MceMbmsDelayInfo
DRXInfoFunc	TimerInfoPhy	SysDSCPData	LocalTimerInfo	PucchConfIdle	DphySRFunc	EutraFaPriorInfoFunc	MacUISchedulerFunc	SmartDSCPData
RohInfoFunc	EnbMbmsTimerInfo	SonSrsFunc	EnbMbmsSvcConf	PuschConfLogic	TimeAlignCommonInfoLogic	SonFuncCellControl	FpHoControlInfo	
SonFuncEnbControl	EnbInfoPhy	NoRtpTimerInfo	ExternalEutranCellFDDLogic	PuschConfIdle	TrchInfoFunc	PositioningConf	TrafficManageFuncCellControl	
ExternalEnbConf	IdleModeLbConf	DphyRLFFunc	QosCacParam	SoundingRsrUIConfLogic	UeTimerConstInfoLogic	ClockCtrl	MacVoIPFunc	
SonAnrFunc	CsllInfo	RlcInfoFunc	SibSchedulingInfoLogic	SoundingRsrUIConfIdle	MeasurementInfoFunc	CellSchrConf	MbmsSchedulingInfo	
NbrDelCauseInfo	DphyCQIReportingFunc	SrbRlcInfoFunc	BchConfLogic	DphyULSoundingRsrFunc	QuantityConfigEutra	DphySPSFunc	MbmsQciInfo	
SonMroFunc	EnbCaInfoFunc	TimeAlignCommonInfoIdle	MacControlChFunc	UIPowerControlParamLogic	EutraA3CriterialInfo	CellCaInfoFunc	McchRelatedBchConfInfo	

Harman Open-Source Technology Expertise



NETWORK PERFORMANCE & MONITORING SOLUTION



WHAT WE CAN MONITOR

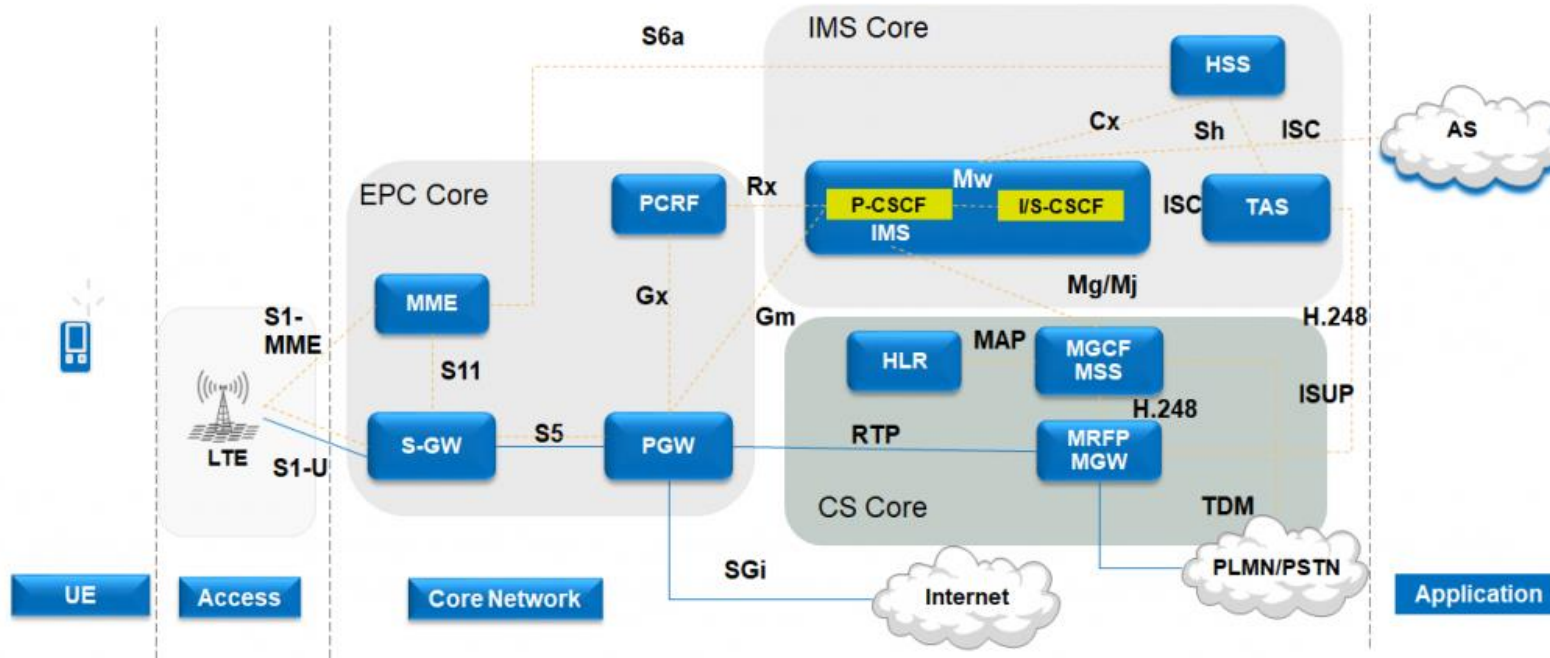

HARMAN TENETS TO SYNERGIZE

- ▶ PERFECTLY ALIGNED WITH OPEN CONVERGED WIRELESS SOFTWARE INITIATIVES
- ▶ VAST EXPERIENCE IN DEVELOPING MULTIPLE NETWORK CONFIGURATION AND PERFORMANCE MANAGEMENT SOLUTIONS CATERING TO MOBILE NETWORK, BROADBAND NETWORK, WAN NETWORK
- ▶ HIGHLY CUSTOMIZABLE SOLUTIONS BASED ON OPEN-SOURCE TECHNOLOGIES
- ▶ SOLUTION CAPABLE OF MONITORING HYBRID INTEROPERABLE ACCESS BACKHAUL AND CORE NETWORK.
- ▶ RICH GRAPHICAL USER INTERFACE FOR MULTIPLE NETWORK TOPOLOGY AND GEOGRAPHICAL VIEWS, INTUITIVE REPORTS AND USER SELF CUSTOMIZATION

KEY KPIs

RAN

1. Call Drop Rate
2. SRVCC Success Rate
3. Handover success rate

MME

1. Attach success rate
2. Paging success rate
3. Dedicated Bearer activation success rate

SGW PGW

1. IMS IP pool utilization
2. Create Bearer success rate

P-CSCF

1. Registration success ratio
2. Mute rate
3. MOS score
4. RTP packet loss
5. One-way calls

TAS

1. Call setup success rate
2. Call setup time
3. Average call duration

Harman Open-Source Technology Expertise



HIGHLIGHTS

- Enable multi-vendor O-RAN Validation & E2E application validations
- 3GPP Rel 15 Compliant (Rel 16 coming soon)
- Supports both NSA and SA modes
- Supports LTE/5G/Untrusted Wifi Access
- Multi-Gbps throughput data plane support
- Highly Scalable solution
- Cloud Native - Deployable On-Prem/Hybrid/Public clouds
- End to End Eco-system to validate real Industrial use cases

Multi-Vendor O-RAN Validation Lab Setup

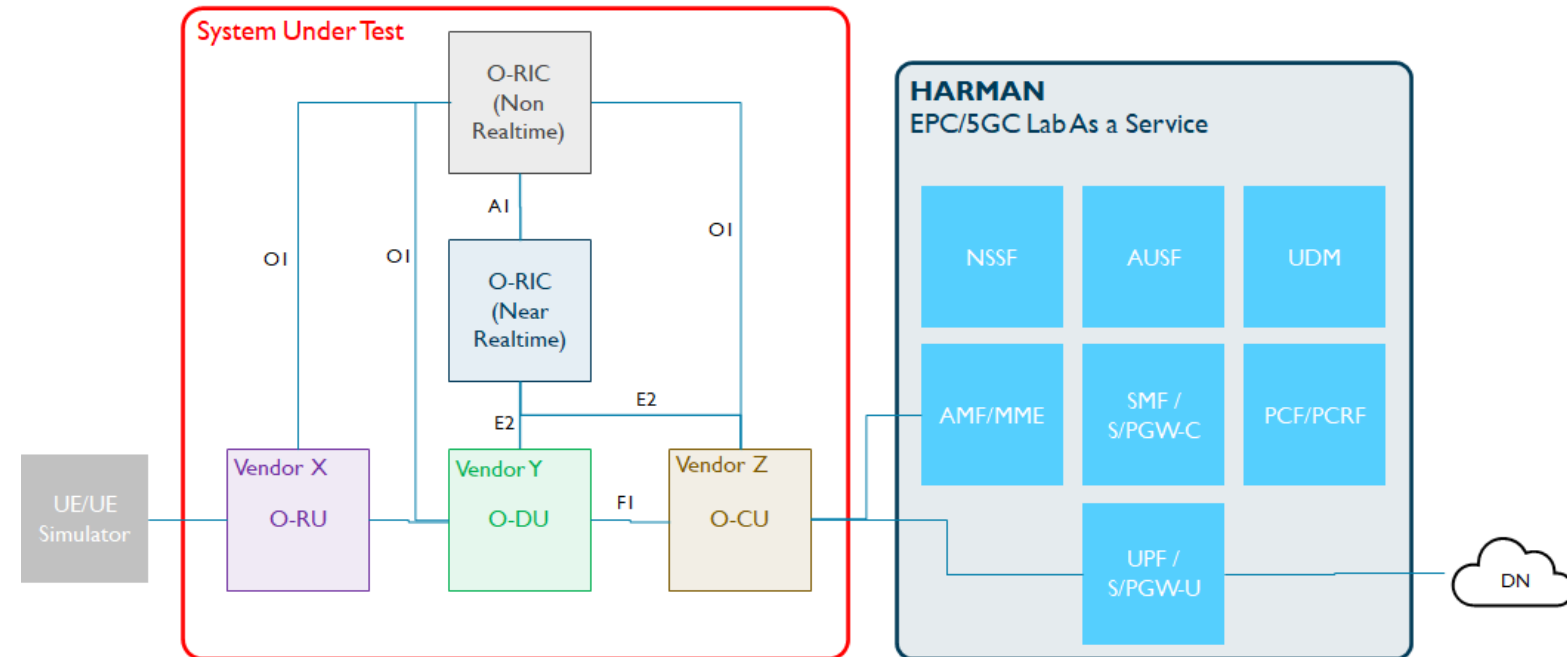

- Labs are current Located in Gurgaon, India
- Can be replicated across other regions as required (co-located to customer) – Can be discussed

REMOTE SIM PROVISIONING PLATFORM

- Designed SMDP+ server architecture including DB's architecture, scalability, load balancing, dockering.
- Solution is fully compliant to specs: [SGP22v2.2](#) to provision eUICC using mobile LPA agent and [SGP02v3.1](#) for M2M eUICC provisioning.
- LPA agent modified to support [SGP22v2.2](#).
- Design and development API for EUM(eUICC manufacturers) to upload profiles to SMDP+.
- Reference development of EUM Nokia.
- Reference development of MNO(mobile network operator) web Nokia

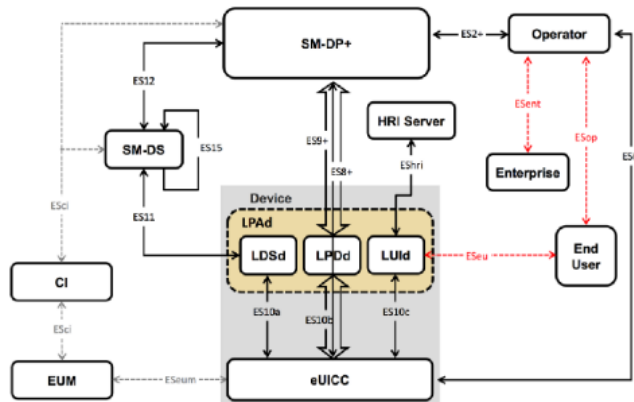

RSP ACCEPTANCE TEST PLATFORM

- Support of testing all entities involved in the eUICC remote provisioning system: [eUICC](#), [LPA](#), [SM-DP+](#), [SM-DS](#), [SM-SR](#)
- Designed [Test Driver](#) server application which manages the entire testing process
- Designed [Server Simulator](#) and [Device Simulator](#) applications which plays specific roles and interacts with entities under test
- Solution is fully compliant to [SGP23v1.2](#) spec for eUICC provisioning of consumer devices and [SGP11v3.1](#) spec for M2M eUICC provisioning
- Support of performing platform and eUICC tests in [auto mode](#)

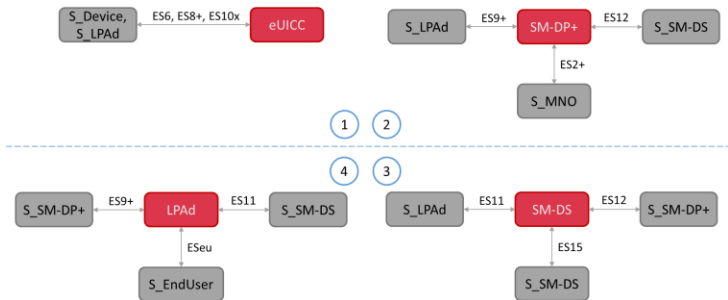

DEVICE MONITORING AND ANALYSIS TOOL

- Design and development of [DMAT \(Device Monitoring and Analysis Tool\) clustered server](#) using Big data stack.
- Design and Development of trace application for Windows, Android and iOS platforms
- Solution supports field engineers to analyze the network data and plan to tweak the cell site information to better serve its customers.
- Product getting ready for 5G Ready

