

The HistoPath module

it is intended to cover all IT processes related to the work in the pathological anatomy laboratory, from the creation of an analysis request to the release of the result.

Medical module developed for and with pathologists

Our lab functionality goes beyond traditional procedures. It enables healthcare providers **to streamline diagnostic processes, reduce waiting times, and enhance the accuracy of results.**

Patients benefit from **quicker access to vital information** about their health, allowing them to make informed decisions.

The HistoPath module covers all IT processes related to pathology laboratory workflows, from the generation of a request to the release of the result.

Screens are structured by areas of interest and the module automatically records all operations of a request in accordance with RENAR requirements.



**Automated
processes from A
to Z**



Easy and intuitive operations

The addition of the received samples is done in a very easy way, allowing the completion of a minimum set of mandatory data, but providing extended sets of relevant options (diagnostic nomenclature, anatomical areas, etc.).

- Offspring samples can be created from each added sample (based on the principle: fresh part -> blocks -> blades).
- For each test, doctors can add tasks to assistants, which can be viewed in a special screen where their execution is also marked.
- Validated samples activate the Histopathology Bulletin area, which allows the completion of medical information in the areas of interest.

[Editare](#) [Servici cerere](#) [Analize solicitate](#) **Probe primite** [Buletin histopatologic](#) [Fișiere atașate](#) [\[Bte_special_form\]](#)

[Jurnal de activități](#)

Probe primite [+ Adauga probe in cazuri](#)

Status [+ Adauga filu](#) [Resetare filu](#)

[+ Adauga comentarii](#) [Export](#) [Exporta toate](#)

	Cod bare	Numar	Label_parent_barcode	Cod extern	Status	Tip proba	Stare la receptie	Descriere zona	Data probei	Diagnostic final	RC
<input checked="" type="checkbox"/>	15983-122	1	-	-	Validat	zona prospectata	Buna	ALIE BLANCI ENDOCRINE	10.02.2022	diagnostic dat	<input type="checkbox"/>
<input checked="" type="checkbox"/>	15983-122	1	-	-	Nevalidat	titu de paratra	Buna	STOMAC	10.02.2022	-	<input type="checkbox"/>
<input checked="" type="checkbox"/>	15983-122	1	15983-122	-	Nevalidat	Lara	-	STOMAC	10.02.2022	-	<input type="checkbox"/>
<input checked="" type="checkbox"/>	15983-322	2	15983-122	-	Nevalidat	Lara	-	STOMAC	10.02.2022	-	<input type="checkbox"/>
<input checked="" type="checkbox"/>	15983-322	3	15983-122	-	Nevalidat	Lara	-	STOMAC	10.02.2022	-	<input type="checkbox"/>

Pagina 1 din 1 8 Inregistrari

Predefined areas and information templates

Each sample analyzed offers the possibility of completing some predefined fields, and for each field there are text formatting options similar to those offered by Microsoft Word.

Usual information templates can be configured for any field in the bulletin that can be loaded quickly and modified/extended if necessary.



Macroscopic description	hematoxylin-eosin staining / optical microscopy	special staining /Giemsa, PAS, Perls, Weigertvan staining
Gieson, Fontana-Masson	Immunohistochemical examination	fluorescent light microscopy
Comments or special notes	Cytological examination	Diagnostic description

Modules

Dynamic forms

For investigations that have a regulated format of the result, dynamic forms can be configured that allow filling in and printing the data in the desired form, without affecting the general analysis report (for example: the form for Babes-Papanicolau)

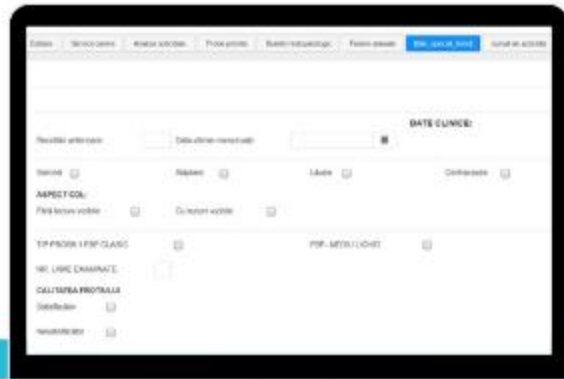

Documents and images

The HistoPath module allows the use of photo/video cameras mounted on the microscope to capture and upload images on demand. Besides these, any other types of relevant files can also be manually uploaded here.



Evidence by drawing

Users have the possibility to highlight areas of interest by drawing directly on the captured images, which will be saved as copies of the original. After highlighting, users can choose to include the image in the final analysis report or keep it in the database, without printing.

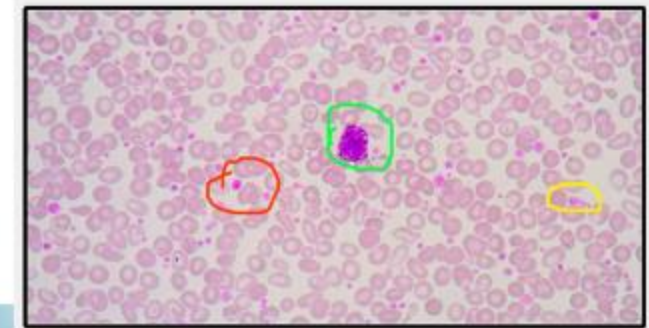







Evidencing the status of requests and quick printing of forms

Cereri

✕ Vizualizare cereri anulate 📁 Vizualizare cereri arhivate ✓ Vizualizare cereri validate + Adaugă cerere

Număr Conține + Adaugă filtru ✕ Resetează filtre

🔄 Reîncărcare 📄 Exportă 📄 Exportă toate

	Număr ↑	Cod ↑	Partener executie ↑	Nume partener ↑	Status ↑	Nume pacient ↑	Data naștere ↑	Nume medic ↑	Nume Anatomopatolog ↑	Diagnostic ↑	Zonă ↑	[label_is_published] ↑	[label_printed_at] ↑	Creat la ↑	Actualizat la ↑	
   	15983	15983	Partener DEMO	Partener DEMO	Validat	DEMO POPESCU	17.03.1982	Medic trimitator DEMO	Medic AP DEMO	diagnostic demo, , ,	ALTE GLANDE ENDOCRINE, STOMAC, STOMAC, STOMAC, STOMAC	<input type="checkbox"/>	[Nespecificat]	10.02.2022 10:51	10.02.2022 17:56	  

Pagina 1 din 1 1 Înregistrări

Filtering of requests in the work list can be done by categories such as: canceled, archived or validated requests. For each request that has been processed, there are quick print buttons for the forms, as well as for edit, cancel, delete, reactivate actions.

Extemporaneous examination in real time

After analyzing the received sample, the medical staff in the laboratory can highlight on the received picture the areas where the surgeon must intervene (cut) so as to achieve the best possible precision of the removed tissue.

The marking on the picture will be visible in the operating room at the level of the sample sent.

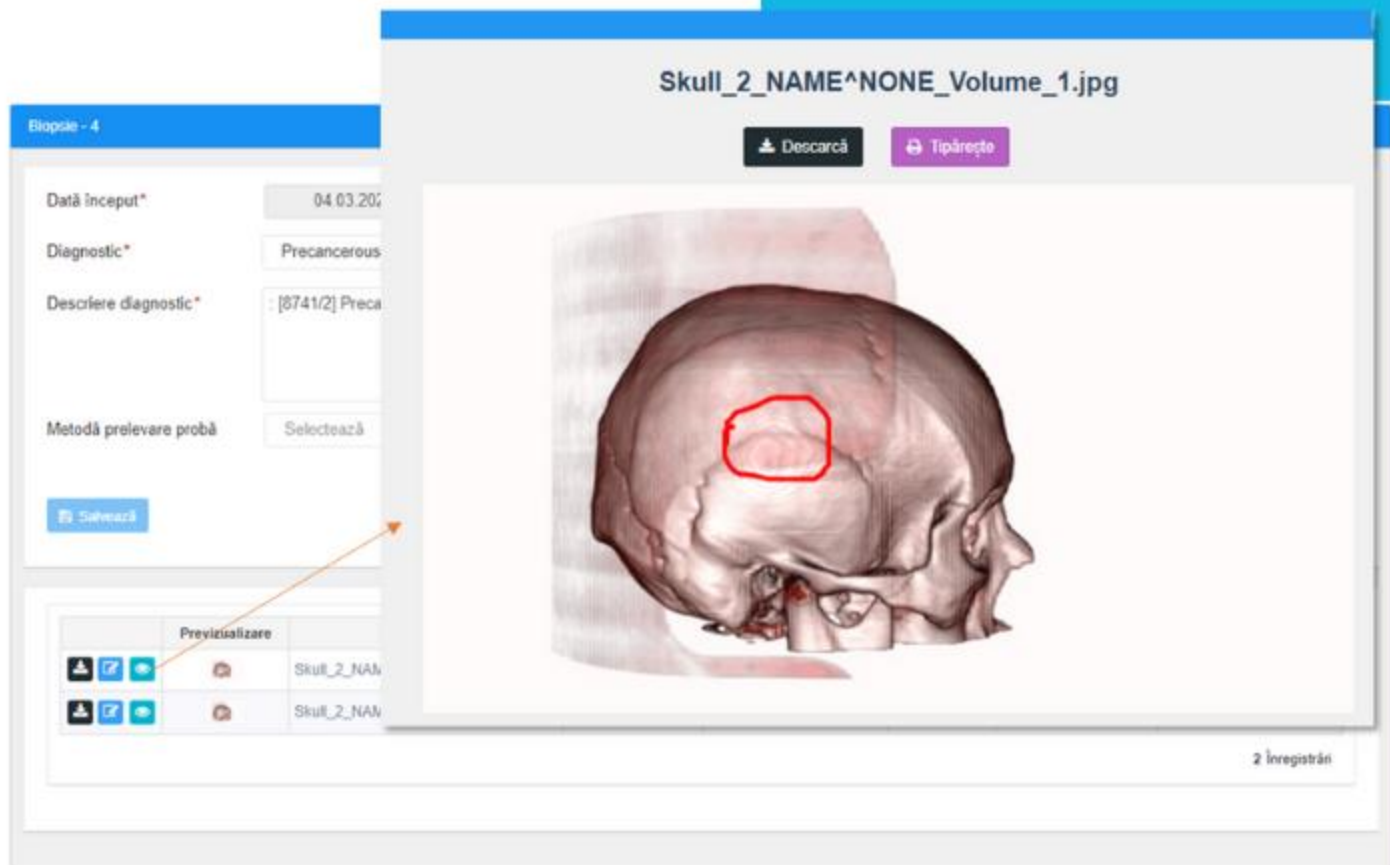



Thank you

www.omnimedica.eu

ionut.dutu@htss.ro

+40 723.233.291

 **omnimedica**
by htss.