

iEduERP

Education from Anywhere

360°

“A 360° ERP Designed for New Age Education”

iAmaze
Consult. Connect. Create

Covid19 Pandemic

Education across the globe are forced to the new reality of Education from Home or Anywhere

Spread of Virus

- **Lockdown**
Sudden implementation of Lockdown brought the business to a standstill position
- **Uncertainty & Return of Virus**
Spread of Coronavirus has no clarity about the Unlock

Student Migration

- **Student Migration**
Migration of Student has resulted Shutdown of Schools
- **Transportation**
Ban on Travel & Transportation locked the Student movement

Technology Incompetency

- **Legacy Technology**
Investments made in legacy technologies which are fixed in nature require changes in quick time
- **Innovative Cloud Technologies**
95% of Schools (Large & Small) were not prepared for this shift

Education Continuity

- **Education Continuity Plan**
Schools are not ready for Such Situation with alternative Education Method
- **New Education Culture**
Education losses & Student Future, demanded a shift in Education System

Technology Challenges

● Solution Availability

Availability of Education from Anywhere technologies is limited

● Dependency

Dependency on End User Software Installations

● End user know how on Technology

Technologies which support Remote Education is dependent on End User Know How

● Usage as per hierarchy

Software & User Licenses as per Hierarchy assuming usage

● Secure Connectivity

Secure Connectivity between remote Student & Teacher through Applications

● Application Separation

Separation of Educational & Non Educational Applications

● Education from Appliances

Education using Small Screen Form Factor like Mobiles, Tablets, Laptops

● Identity Management

Identity & Access Management (For Actual Student & Teachers)

● Physical to Virtual Appliances at Own Pace

Securing Internet Browser Based Applications

● Best in Class Services offered at one place

Data Security & Digitized Documents

● Securing

Securing Internet Browser Based Applications, Communications & Transactions over the Internet

Need of the Hour

Keeping Student, Teacher & operation staff morale high is a challenge for any Educational Institution, and high stress environments can cause mental and physical burnouts in the most dedicated student. You'd love to give them extra holidays but that's a luxury you can't afford. So how do you keep everyone happy without losing out on Education?

Reasons Why Education Institution Needs a 'Education From Anywhere'

- Inspiration
- Education
- Gratitude
- Reinvigorated Relationships
- Refined Processes

Communication Tools- Voice & Data

Collaboration Enablers like Home Work, Assignments, Video Interactions, Admission & Fee Management

End to End Software Application to Manage Course Enrôlement to Certification

Secure Data & Educational Material of School & Students

Need of the Hour

In the past, Education from Home had a different reputation. Many Parents believed their Children would be too easily distracted at home, where their Teachers couldn't keep an eye on their Students & Studies.

Remote Education also presents unique opportunities in the face of crisis, such as a natural disaster or an epidemic like COVID-19. However, teleconferencing and telework technology have advanced to the point where Educational Institution thrive with completely Online Education

Secure Connections Over Internet for Fee & Salary Management

Develop, Deploy and Delegate Online Course Enrollment, Selection & Admission

Inventory, Hostel & Library Management

Attendance & Student Transport Management

Our Solution

We help Education Institute to Adopt & Implement Technology for a Better Growth Trajectory

Education & Collaboration

Online Admission, learning Management System, Financial Management, Hostel, Library & Transport Management, Certification, Career Guidance

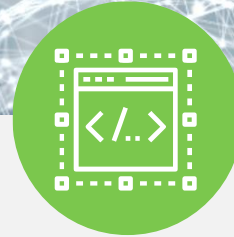

Technology Adoption

Technology Adoption, Smart Analytics, AI & ML, Mobility & IOT,, Cloud Native Technologies & Solutions, Website Dev, Mobile App Dev

Information Security

End-User Security, Web Security, Email Security, Zero Trust, Secure internet Gateway, Multifactor Authentication, Password Protection, Vault, Secure Storage

Technology Consultation

iAmaze All in One Solution for Education

Course Enquiry,
Enrollment, Fee
Collection

Attendance ,Hostel
,Library & Transport
Management

Online & Offline
Examination Management
with Certification

Admission, Class,
Section & Roll No
Assignment

Leaning Management
System with Online
Education & Assignment

Academics with
Career Guidance for
Students

Working Modules

SUPER ADMIN

Take full control with all features

ADMIN

Manage day to day activities with almost all features

TEACHER

Manage student & academic activities

ACCOUNTANT

Trace student fees and expenses all at a place

STUDENT

Collaborate with school activities including exams, marks, class routine, communicates with teacher

PARENT

Get child all academic updates communication with school administration

RECEPTIONIST

Manage all front office relative activities

LIBRARIAN

Systematic management of whole library including books issue/return

Admission Query Management

Enquiry handling
(Website Form/ Chat/ Phone Call)

Student Counseling

Assistance in Form Fill Up

Enquiry/ Query Recording

iEduERP

Admission

Student Registration Student Registration Form Current Session : 2017-2018

Front Office

Admission

Registration

Admission

Promotion

Transfer Class

Reports

Fees

Transaction

Attendance

Homework

Time Table

Transaction

Student Registration

For Session 2017-2018

Student Name

Father Name

Mother Name

Mobile

Class

Registration List

Show 10 entries Search:

Student Name	Father Name	Mobile	Class Registered
Abhimanyu Kumar		8109501435	BEMECHANICAL1STSEM
Abhishek Kumar Prasad		8109501435	BEMECHANICAL1STSEM
Abhishek Kumar		8109471805	BEMECHANICAL1STSEM
Abhishek Kumar		8092529490	BEMECHANICAL1STSEM
Abhishek Yadav		8109106993	BEMECHANICAL1STSEM
Adarsh Mishra		8871743033	BEMECHANICAL1STSEM

Admission Form

iEduERP

Admission Form

Student Admission Import Student

Admission No *	Roll Number	Class *	Section *	
<input type="text"/>	<input type="text"/>	Select	Select	
First Name *	Last Name	Gender *	Date of Birth *	
<input type="text"/>	<input type="text"/>	Select	<input type="text"/>	
Category	Religion	Caste	Mobile Number	Email
Select	<input type="text"/>	<input type="text"/>	<input type="text"/>	<input type="text"/>
Admission Date	Student Photo	Blood Group	Student House	
10/14/2021	<input type="text"/>	Select	Select	
Height	Weight	As on Date	+ Add Sibling	
<input type="text"/>	<input type="text"/>	10/14/2021		
Medical History				
<input type="text"/>				
Parent Guardian Detail				
Father Name	Father Phone	Father Occupation	Father Photo	
<input type="text"/>	<input type="text"/>	<input type="text"/>	<input type="text"/>	
Mother Name	Mother Phone	Mother Occupation	Mother Photo	
<input type="text"/>	<input type="text"/>	<input type="text"/>	<input type="text"/>	
If Guardian Is <input type="radio"/> Father <input type="radio"/> Mother <input type="radio"/> Other				

Online Student Admission Form

Capture Student Information

Option to upload Certificates

Link to Student Enrollment

Fees Management

iEduERP

Student Fee

	Name	Chino Fizz	Class Section	Class 1 (A)
	Father Name	Reyes Fizz	Admission No	00125
	Mobile Number	7412589630	Roll Number	85
	Category	General	RTE	No

Print Selected Collect Selected Date: 10/14/2021

Fees Group	Fees Code	Due Date	Status	Amount (\$)	Payment Id	Mode	Date	Discount (\$)	Fine (\$)	Paid (\$)	Balance (\$)	Action
<input type="checkbox"/> Class 1 General (Admission Fees)	admission-fees	04/01/2021	Paid	1000.00 + 150.00				0.00	150.00	1000.00		
					122/1	Cash	10/05/2021	0.00	150.00	1000.00		
<input type="checkbox"/> Class 1 General (Caution Money Fees)	caution-money-fees	04/01/2021	Paid	1000.00 + 100.00				0.00	100.00	1000.00		
					124/1	Bank Transfer	10/05/2021	0.00	100.00	1000.00		
<input type="checkbox"/> Class 1 General (April Month Fees)	apr-month-fees	04/05/2021	Paid	300.00 + 150.00				0.00	150.00	300.00		
					125/1	UPI	10/05/2021	0.00	150.00	300.00		
<input type="checkbox"/> Class 1 General (May Month Fees)	may-month-fees	05/01/2021	Paid	300.00 + 180.00				0.00	180.00	300.00		
					152/1	Cash	10/05/2021	0.00	180.00	300.00		
<input type="checkbox"/> Class 1 General (June Month Fees)	jun-month-fees	06/02/2021	Paid	300.00 + 60.00				0.00	60.00	300.00		
					153/1	Cash	10/05/2021	0.00	60.00	300.00		
<input type="checkbox"/> Class 1 General (July Month Fees)	jul-month-fees	07/03/2021	Unpaid	300.00 + 150.00				0.00	0.00	0.00	300.00	+
<input type="checkbox"/> Class 1 General (August Month Fees)	aug-month-fees	08/05/2021	Unpaid	300.00 + 30.00				0.00	0.00	0.00	300.00	+

Payment Option

Integration with Payment Gateway, Net Banking, UPI

Payment Receipt

Automatic Payment Reminder for all upcoming Fees

HR Module

iEduERP

HR Module

Profile | Payroll | Leaves | Attendance | Documents | Timeline

Joe Black

Staff ID 9000
Role Super Admin
Designation Technical Head
Department Admin
EPF No 564564564
Basic Salary 45000
Contract Type Permanent
Work Shift Morning
Location Ground Floor
Date Of Joining 03/11/2010

Phone	6545645645
Emergency Contact Number	54654644
Email	superadmin@gmail.com
Gender	Male
Date of Birth	01/01/1988
Marital Status	Married
Father Name	Will Black
Mother Name	Mini Black
Qualification	MS
Work Experience	15 Yrs
Note	
PAN Number	ALWPG5809L

Address Detail

Current Address	9837 Temple Apartment
Permanent Address	9837 Temple Apartment

Bank Account Details

Account Title	
Bank Name	
Bank Branch Name	

Staff Attendance & Leave Management

Capture Staff information

Staff Earnings & Deduction Management

Staff Salary Management

Student Attendance

iEduERP

Attendance

Class * Section * Attendance Date

Student List

#	Admission No	Roll Number	Name	Attendance	Note
1	00125	85	Chino Fizz	<input checked="" type="radio"/> Present <input type="radio"/> Late <input type="radio"/> Absent <input type="radio"/> Half Day	<input type="text"/>
2	001253	2525	Kohili Layra	<input checked="" type="radio"/> Present <input type="radio"/> Late <input type="radio"/> Absent <input type="radio"/> Half Day	<input type="text"/>
3	00201	10	Rahul Sinha	<input checked="" type="radio"/> Present <input type="radio"/> Late <input type="radio"/> Absent <input type="radio"/> Half Day	<input type="text"/>
4	2202		Rahul Sinha	<input checked="" type="radio"/> Present <input type="radio"/> Late <input type="radio"/> Absent <input type="radio"/> Half Day	<input type="text"/>
5	00213		Devin Coineach	<input checked="" type="radio"/> Present <input type="radio"/> Late <input type="radio"/> Absent <input type="radio"/> Half Day	<input type="text"/>
6	18023		Karuna Rana	<input checked="" type="radio"/> Present <input type="radio"/> Late <input type="radio"/> Absent <input type="radio"/> Half Day	<input type="text"/>
7	18016		Apolline	<input checked="" type="radio"/> Present <input type="radio"/> Late <input type="radio"/> Absent <input type="radio"/> Half Day	<input type="text"/>
8	18009	112	Kavya Roy	<input checked="" type="radio"/> Present <input type="radio"/> Late <input type="radio"/> Absent <input type="radio"/> Half Day	<input type="text"/>
9	18011	134	Surya Lalwani	<input checked="" type="radio"/> Present <input type="radio"/> Late <input type="radio"/> Absent <input type="radio"/> Half Day	<input type="text"/>
10	18013	113	Benjamin Gates	<input checked="" type="radio"/> Present <input type="radio"/> Late <input type="radio"/> Absent <input type="radio"/> Half Day	<input type="text"/>
11	18008	108	David Heart	<input checked="" type="radio"/> Present <input type="radio"/> Late <input type="radio"/> Absent <input type="radio"/> Half Day	<input type="text"/>
12	18004	109	Laura Clinton	<input checked="" type="radio"/> Present <input type="radio"/> Late <input type="radio"/> Absent <input type="radio"/> Half Day	<input type="text"/>

Student Attendance

In & Out time Recording

Absent alert

Attendance Export

Student Information

iEduERP

Student Information

Student Admission Import Student

Admission Number *	Roll Number	Class *	Section *
<input type="text"/>	<input type="text"/>	<input type="text"/>	<input type="text"/>
First Name *	Last Name	Gender *	Date Of Birth *
<input type="text"/>	<input type="text"/>	<input type="text"/>	<input type="text"/>
Category	Religion	Caste	Mobile Number
<input type="text"/>	<input type="text"/>	<input type="text"/>	<input type="text"/>
Admission Date	Student Photo	Blood Group	Student House
<input type="text"/>	<input type="text"/>	<input type="text"/>	<input type="text"/>
Height	Weight	As on Date	+ Add Sibling
<input type="text"/>	<input type="text"/>	<input type="text"/>	

Parent Guardian Detail

Father Name	Father Phone	Father Occupation	Father Photo
<input type="text"/>	<input type="text"/>	<input type="text"/>	<input type="text"/>
Mother Name	Mother Phone	Mother Occupation	Mother Photo
<input type="text"/>	<input type="text"/>	<input type="text"/>	<input type="text"/>
If Guardian is: <input type="radio"/> Father <input type="radio"/> Mother <input type="radio"/> Other			
Guardian Name *	Guardian Relation	Guardian Email	Guardian Photo
<input type="text"/>	<input type="text"/>	<input type="text"/>	<input type="text"/>

Student information Repository

Academic details of Student

Information with limited Access based on hierarchy.

Institute Alumina Formation

Examination Management

iEduERP

Examination Information

Gradebook beta | Manage Gradebook Add Exams Exam Timetable

Home > Gradebook > Manage Gradebook > 0 - 7017 > Periodic Test 1

Exam Group	Periodic Test 1 (PT1)	Status	Active
Exam type	Subject Exams	Course	0 - 7017
Scoring	Marks	Batches	3
Max marks	10.0	Students	1

Batch : 0 - 7017 (Inactive) Status : Scheduled Actions

Subject (9)	Date	Maximum Marks	Pass Criteria	Submission Status	
French	01/09/2017 10:00 AM	10.0	0.0	Marks Submitted	Enter marks
Sanskrit	01/09/2017 10:00 AM	10.0	0.0	Marks Submitted	Enter marks
English	04/09/2017 10:00 AM	10.0	0.0	Marks Submitted	Enter marks
Hindi	05/09/2017 10:00 AM	10.0	0.0	Marks Submitted	Enter marks

Examination Scheduling

Examination Alert

Student Monitoring

Result Record

Select Import marks under the Action menu

Home Work

iEduERP

HomeWork

Homework/Assignments

Academic Year : 2017-18 Class : All Section : All Created by : All From Date : To Date :

GO

ADD ASSIGNMENT EXPORT IN PDF EXPORT IN EXCEL

Prev 1 to 50 Next

Sr No.	Detail	Delete	Academic Year	Class	Section	Subject	Assignment Name	Assignment Type	Date	Created by	Created on
1			2017-18	X	G	SANSKRIT	LAKAR SHIKSHANAM	Homework	22-08-2017	YATIN KUMAR SHARMA	22-08-2017 21:25
2			2017-18	X	D	HINDI	VACHYA	Assignment	22-08-2017	YATIN KUMAR SHARMA	22-08-2017 20:55
3			2017-18	VII	I	SANSKRIT	samvad purti	Assignment	22-08-2017	MEENA SHARMA	22-08-2017 17:04
4			2017-18	VII	H	SANSKRIT	samvad purti	Assignment	22-08-2017	MEENA SHARMA	22-08-2017 17:04
5			2017-18	VII	G	SANSKRIT	samvad purti	Assignment	22-08-2017	MEENA SHARMA	22-08-2017 17:04
6			2017-18	VII	F	SANSKRIT	samvad purti	Assignment	22-08-2017	MEENA SHARMA	22-08-2017 17:04
7			2017-18	VII	I	SANSKRIT		Notes	22-08-2017	MEENA SHARMA	22-08-2017 17:01
8			2017-18	VII	H	SANSKRIT		Notes	22-08-2017	MEENA SHARMA	22-08-2017 17:01
9			2017-18	VII	G	SANSKRIT		Notes	22-08-2017	MEENA SHARMA	22-08-2017 17:01
10			2017-18	VII	F	SANSKRIT		Notes	22-08-2017	MEENA SHARMA	22-08-2017 17:01

Create Home Work for Student

Subject & Chapter wise Home Work

Home Work Evaluation

Monitoring of Home Work Submission

Staff & Student Management

Staff information Management

Role Change Management

Responsibility Management

Enable Or Disable a member
(Staff/ Student/ Teacher)

Teacher Restricted Access

Access Management

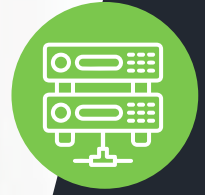

Role Based On Access

Student Management

Student Data Only accessible to Respective Class/ Subject Teacher

Website Management

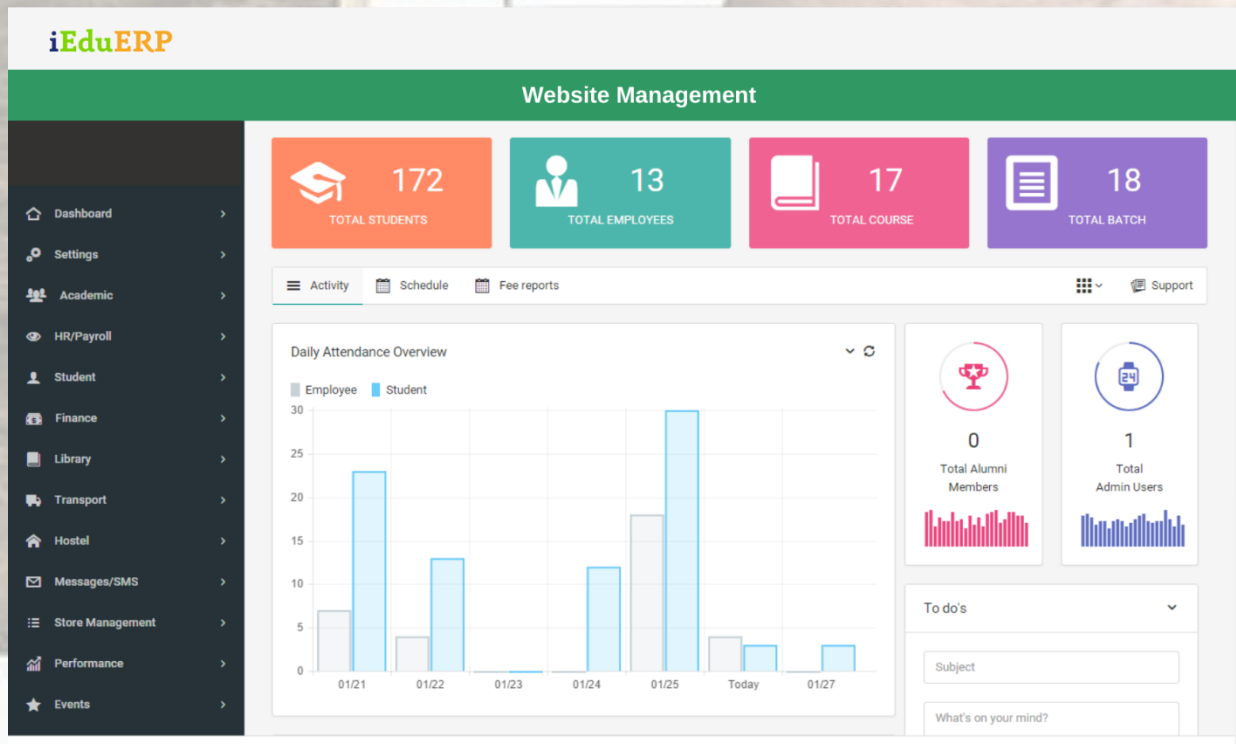

CMS for Website Management

Customization Available for some predefined headers

Website Updates

Announcement On Website

Parents Access

Parent Log in

Ward Access for Examination Result

Special chat Option with Teacher

Feedback Share

Profiling

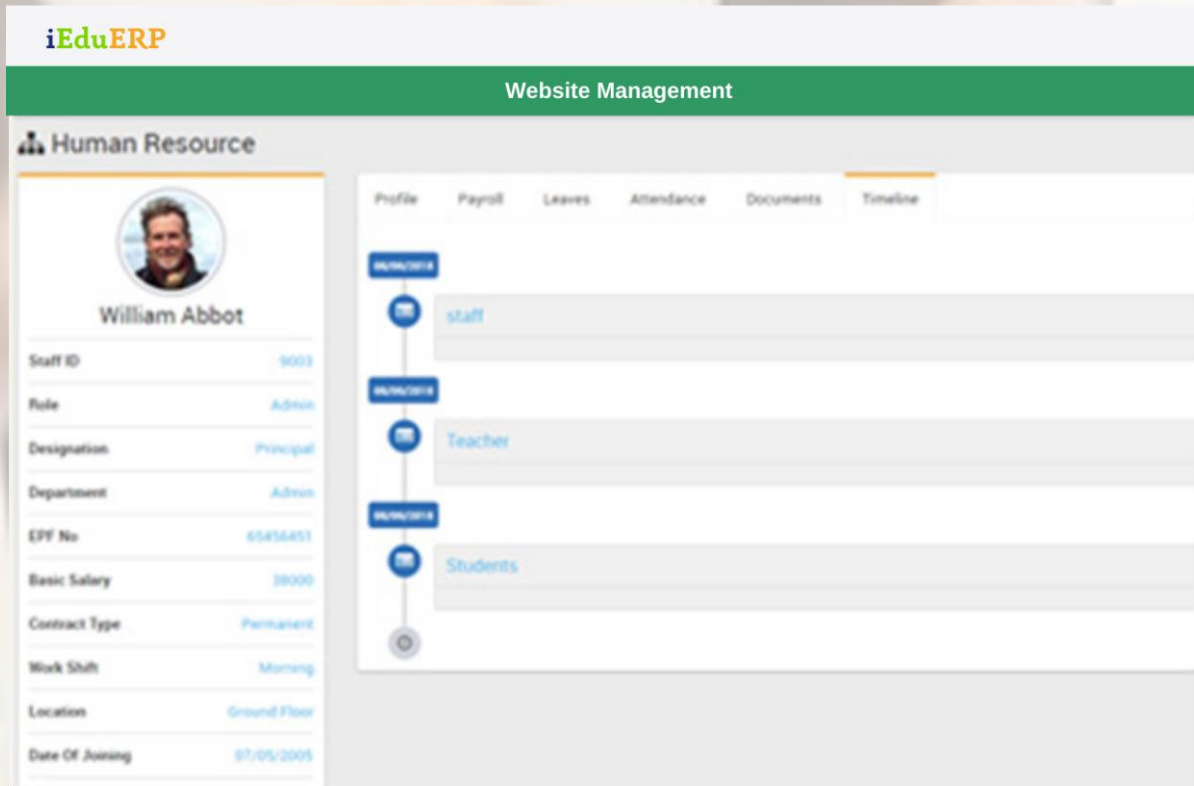

Staff ID	9003
Role	Admin
Designation	Principal
Department	Admin
EPF No	65456451
Basic Salary	30000
Contract Type	Permanent
Work Shift	Morning
Location	Ground Floor
Date Of Joining	07/05/2005

The main content area shows a navigation menu with tabs for Profile, Payroll, Leaves, Attendance, Documents, and Timeline. Below the menu, there are three sections labeled 'MEMBERS' with a vertical tree structure:

- MEMBERS
 - staff
- MEMBERS
 - Teacher
- MEMBERS
 - Students

Student, Teacher & Staff wise Profiling

Capture each & every information of the members (Student/Staff/Teacher)

Exportable Data available for further use

Secure Information with limited Access based on hierarchy.

User Role & Permissions

iEduERP

Website Management

System Settings

Assign Permission (Admin)

Module	Feature	View	Add	Edit	Delete
Student Information	Student	<input checked="" type="checkbox"/>	<input checked="" type="checkbox"/>	<input checked="" type="checkbox"/>	<input checked="" type="checkbox"/>
	Import Student	<input checked="" type="checkbox"/>			
	Student Categories	<input checked="" type="checkbox"/>	<input checked="" type="checkbox"/>	<input checked="" type="checkbox"/>	<input checked="" type="checkbox"/>
	Student Houses	<input checked="" type="checkbox"/>	<input checked="" type="checkbox"/>	<input checked="" type="checkbox"/>	<input checked="" type="checkbox"/>
	Student Report	<input checked="" type="checkbox"/>			
	Student Parent Login Details	<input checked="" type="checkbox"/>			
	Disable Student	<input checked="" type="checkbox"/>			
	Guardian Report	<input checked="" type="checkbox"/>			
	Student History	<input checked="" type="checkbox"/>			
	Student Login Credential	<input checked="" type="checkbox"/>			
	Student Timeline			<input checked="" type="checkbox"/>	<input checked="" type="checkbox"/>
Fees Collection	Collect Fees	<input checked="" type="checkbox"/>	<input checked="" type="checkbox"/>		<input checked="" type="checkbox"/>
	Fees Carry Forward	<input checked="" type="checkbox"/>			
	Fees Master	<input checked="" type="checkbox"/>	<input checked="" type="checkbox"/>	<input checked="" type="checkbox"/>	<input checked="" type="checkbox"/>
	Fees Group	<input checked="" type="checkbox"/>	<input checked="" type="checkbox"/>	<input checked="" type="checkbox"/>	<input checked="" type="checkbox"/>

Create Role

Role Wise Permission

Role addition/deletion

Role & Permission Management

User Management

iEduERP

System Setting

System Settings

Modules

Name	Action
Fees Collection	<input checked="" type="checkbox"/>
Income	<input checked="" type="checkbox"/>
Expense	<input checked="" type="checkbox"/>
Student Attendance	<input checked="" type="checkbox"/>
Examination	<input checked="" type="checkbox"/>
Download Center	<input checked="" type="checkbox"/>
Library	<input checked="" type="checkbox"/>
Inventory	<input checked="" type="checkbox"/>
Transport	<input checked="" type="checkbox"/>
Hostel	<input checked="" type="checkbox"/>
Communicate	<input checked="" type="checkbox"/>

System setting

Collaboration Setting

One Stop view of Application

Data Security Setting

User Friendly Interface

Smart Android App

Intelligent Reporting

Certification

School Calendar

iEduERP

Calendar

Today August 2018 Month Week Day

Sun	Mon	Tue	Wed	Thu	Fri	Sat
29	30	31	1	2	3	4
Price Distribution Ceremony						
5	6	7	8	9	10	11
Price Distribution Ceremony						
	12a David Heart					
	12a Edward Thom					
	12a Glen Stark					
	12a Kris Singh					
	12a Nicolas Flam					
	12a Robin Peters					
12	13	14	15	16	17	18
19	20	21	22	23	24	25
26	27	28	29	30	31	1
2	3	4	5	6	7	8

To Do List

- Edward Thomas 08/06/2018 ✓ ✕
- Robin Peterson 08/06/2018 ✓ ✕
- Nicolas Fleming 08/06/2018 ✓ ✕
- Glen Stark 08/06/2018 ✓ ✕
- David Heart 08/06/2018 ✓ ✕
- Kris Singh 08/06/2018 ✓ ✕

Institute Management (All in One)

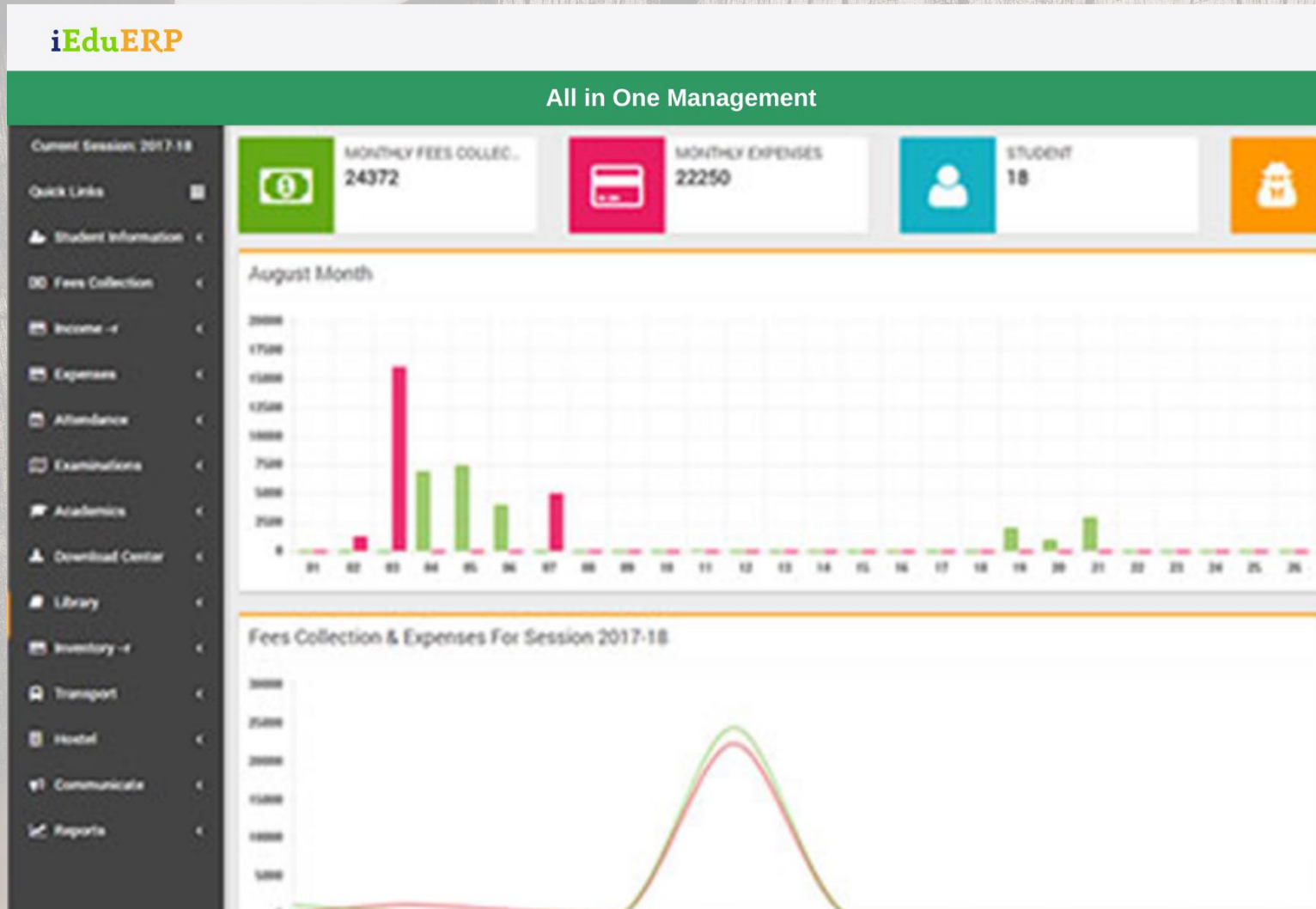

**LET'S EXPLORE
THE POSSIBILITIES !!!**

CONTACT US

iAmaze Consultants Private Limited
310, Good Earth Business Bay, Sector 58,
Gurgaon - 122011

Contactus@iamazeconsultants.com

Phone : +91 98-11-57-5577

www.iamaze.in

LinkedIn

