

 **INSITE IT**



# Who we are

## INSITE IT

- Started 2007 on a construction site in Saudi Arabia  
Mission: „Fight the paper chaos onsite“
- Since 2012 known as INSITE IT & Insite US
- Experts for Digitalization in Industrial Construction



- Product and areas of expertise:
  - Logistics
  - Materials
  - Site Management



# Facts on INSITE IT

- Started 2007 on a construction site in Saudi Arabia

*Mission: „Fight the paper chaos onsite“*

- Since 2012 known as INSITE IT & Insite US
- Experts for digitalization in Industrial Construction

- Product:
  - Insite LMS
- Areas of expertise:
  - Logistics
  - Materials
  - Site Management

## Reference Customers

**ANDRITZ**

**christof**  
industries

**FLSMIDTH**

Hitachi Zosen  
INOVA

—**INTECO**—

**KREMSMUELLER** 

 **MCE**

**MIDREX**

**Outotec**

 **PRIMETALS**  
TECHNOLOGIES

**SIEMENS**

**SGS**  
INDUSTRIAL SERVICES

 **TEW**  
LIVING LOGISTICS

 **thyssenkrupp**

**voestalpine**

**VOITH**

# ~1700 worldwide projects / ~ 6000 users

## ■ Industries

- Metals
- Energy
- Chemical
- Pulp & Paper
- Mining & Material handling
- Infrastructure

## ■ Customers

- Technology providers
- Construction companies
- Operators

## ■ Project types

- Green/Brown field
- Revamp
- Re-assembly

Used around the world



# Insite LMS

The site-platform

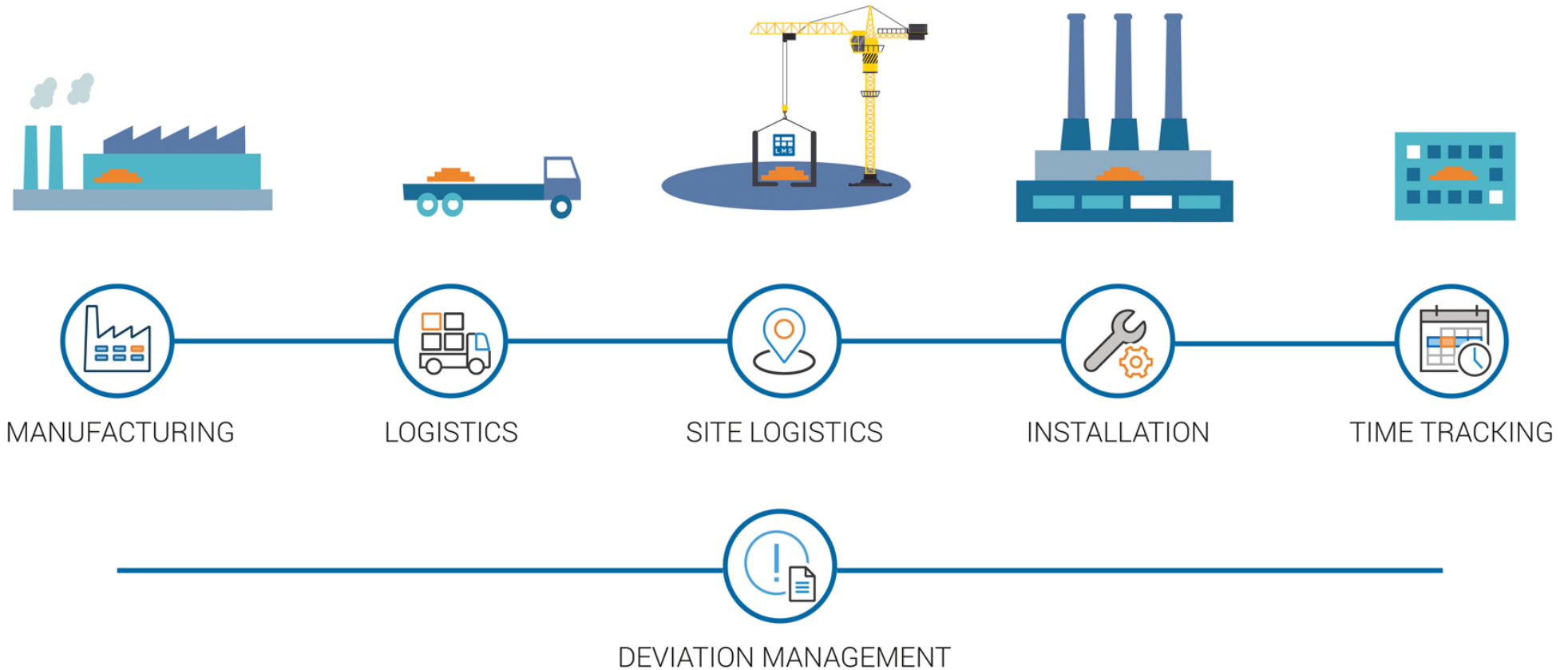

# Insite LMS - Applications

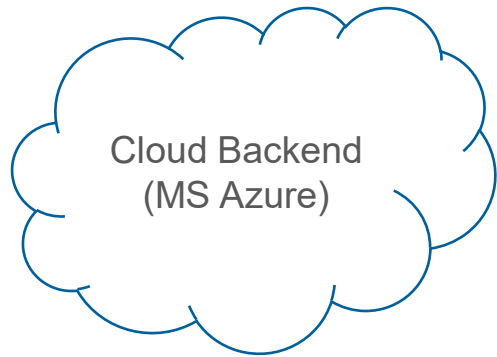

## Desktop



This client is the main application of Insite LMS and provides the fullest available functionality. Take advantage of all our modules and powerful features like importing data, data editing, reporting and many more.

Minimum Requirement: Windows 7 and .NET Framework 4.6.1

## Web



Insite LMS Web is our offer to integrate your suppliers and freight forwarders in your construction project. No download needed – just login with your browser.

<https://Dev.insitelms.net>

## App



Turn your mobile phone or tablet into a powerful site logistics and supervisor device with our Insite LMS App. Download directly on Apples App Store, Google Play or for Windows 10.

Minimum Requirement: iOS 10.3, Android 4.4 (KitKat) or Windows 10 (Build 17134)



[Connect your Insite LMS App](#)

**Logistics**

**.Packing**

**.Shipping**

**.Labelling**



# Logistic

## At time of packing

Data gathering from Vendor with LMS Mailer, Web, or LMS Packing App

- .Packing
- .Labeling
- .Checking against BOM/PO
- .Export documentation
- .Valuation

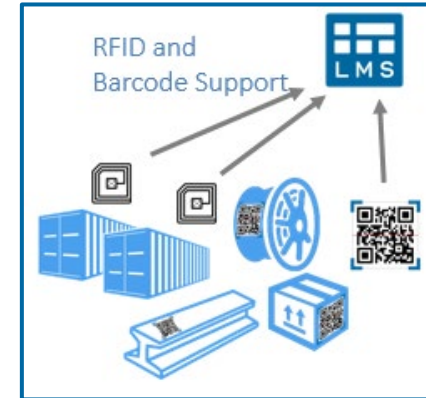

## At time of Shipping

- .Creation of transport
- .Creation of transport documents (Delivery advice, Export invoice...)
- .Track & Trace,
- .Live status updates (LMS integrates with eg DHL, UPS...)
- .Cost overview and reporting (Transport, Insurance, Freight...)

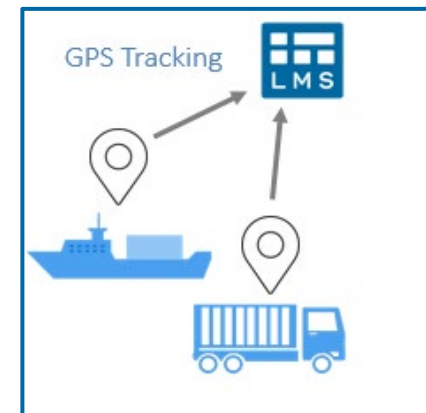



# Logistics – all documents in one place

## At time of packing

- .Pictures can be directly uploaded to the package with LMS Apps
- .eg Vendor could do this as well with limited rights
- .Documents can be stored for every Shipment/Package/Material to have them easily accessible

Benefit: Site immediatly sees what's inside the box without opening in.

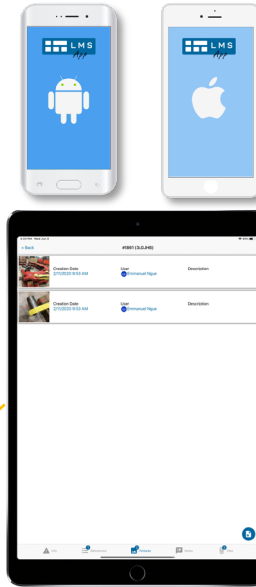

Packages

Drag a column header and drop it here to group by that column

Search in visible columns

<input type="checkbox"/>			Package No	Package Type	Gross Weight (lbs)	Net Weight (lbs)
<input type="checkbox"/>			CFHF-R4/001/0005	Case	40,745.84	39,683.21
<input checked="" type="checkbox"/>			PEK/4503770373/0054	Plywood Box	174.17	88.18
<input type="checkbox"/>			PEK/4503770373/0158	Wooden Box	1,161.84	888.46
<input type="checkbox"/>			PEK/4503770373/0166	Wooden Box	1,161.84	888.46
<input type="checkbox"/>			PEK/4503770373/0284	Unknown	2,535.32	2,140.69
<input type="checkbox"/>			PEK/4503770373/0376	Wooden Box	716.5	531.31
<input type="checkbox"/>			PEK/4503770373/0404	Wooden Box	716.5	531.31

Attachments (4)

<input type="checkbox"/>	Image	Description	Added
<input type="checkbox"/>		OPI_08_06_201509_34_19_PEK_4503770373_0054	6/8/2015 3:34 AM
<input type="checkbox"/>		Pic_6_8_20159_33_20 AM_PEK_4503770373_0054	6/8/2015 3:33 AM
<input type="checkbox"/>		Pic_12.04.201510_27_54_PEK_4503770373_0054	4/12/2015 4:27 AM

# Site Logistics

# Onsite Process: Delivery

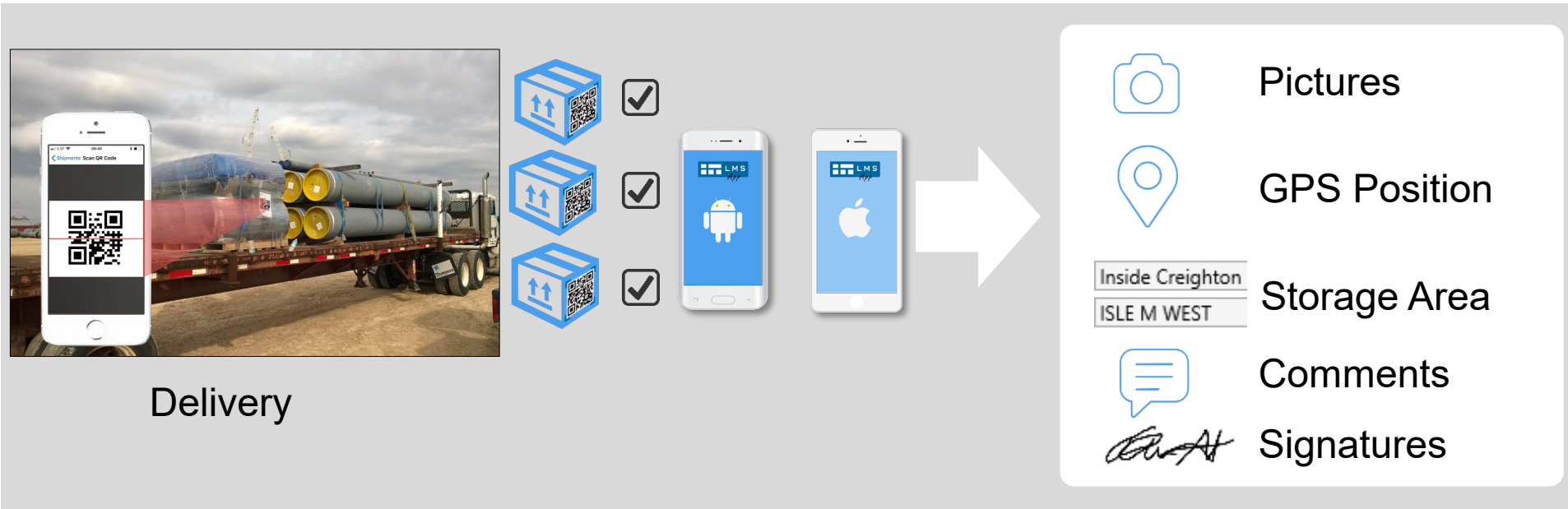

Material Issue									
Document Information		Issued to							
Document No:	InitialSupplyM12256	Company:	York	york to pick up at warehouse					
Issue Order:	8272015 1:35:22 PM	Revised:	Michael Davis						
Provision No.	Material Description	Quantity	Unit	Material No.	Material No.	Material No.	Material No.	Material No.	Material No.
MT14014185-000270	Cartridge 25 L x 40	100	EA	NA	NA	NA	NA	NA	NA
MT14014185-000271	Cartridge 25 L x 40	100	EA	NA	NA	NA	NA	NA	NA
MT14014185-000272	Cartridge 25 L x 40	100	EA	NA	NA	NA	NA	NA	NA
MT14014185-000273	Cartridge 25 L x 40	100	EA	NA	NA	NA	NA	NA	NA
MT14014185-000274	Cartridge 25 L x 40	100	EA	NA	NA	NA	NA	NA	NA
MT14014185-000275	Cartridge 25 L x 40	100	EA	NA	NA	NA	NA	NA	NA
MT14014185-000276	Cartridge 25 L x 40	100	EA	NA	NA	NA	NA	NA	NA
MT14014185-000277	Cartridge 25 L x 40	100	EA	NA	NA	NA	NA	NA	NA
MT14014185-000278	Cartridge 25 L x 40	100	EA	NA	NA	NA	NA	NA	NA

**Signatures**

By signing this report the receiving company confirms that all materials were received complete.

SIGNATURES: BAY LTD  
 8/27/15  
 MICHAEL DAVIS, YORK

3CQ4Q2

Info Related Items Notes Pictures Files

Deviation Status

Deviation Priority

Due Date: 4/17/2018 51 days ago

Deviation Category: Non-Conformity

Problem Description: Plastic box Damaged

Discovered at Project Phase

Create Report

# Site Logistics

Consistent documentation of goods receipt and reduction of search time

Installation BoM

Packing data & QR  
Code

Synchronize to site

Package inspection

Manage on-site  
logistics

Sign package inspection and generate report

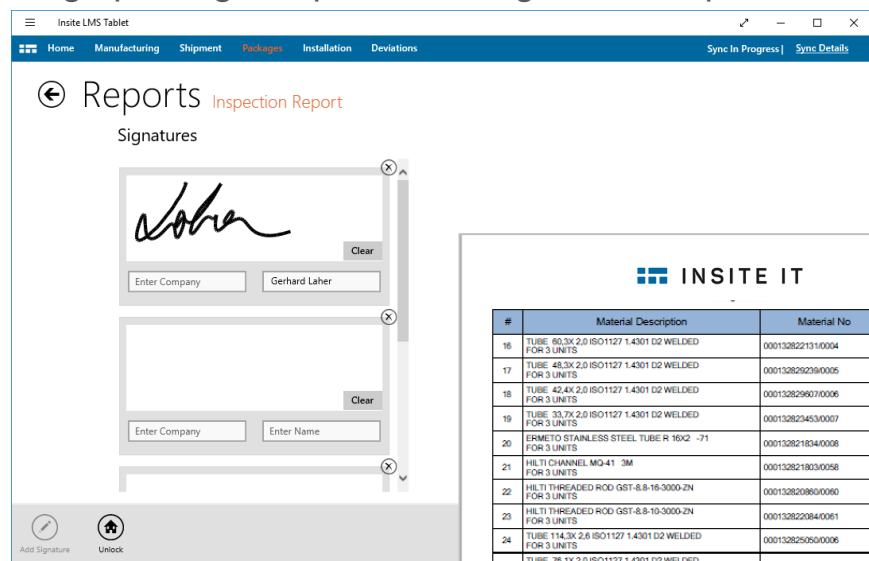

Insite LMS Tablet

Home Manufacturing Shipment Packages Installation Deviations

Sync In Progress | Sync Details

## Reports

Inspection Report

Signatures

Clear

Enter Company Gerhard Laher

Clear

Enter Company Enter Name

Add Signature Unlock

INSITE IT								
Project: Productivity-Training Date: 10/30/2017								
#	Material Description	Material No	Drawing No	Expected	Counted	Damaged	Unit	Status
16	TUBE 60.3X 2.0 ISO1127 1.4301 D2 WELDED FOR 3 UNITS	0001328221310004	000300771974	24	24	0	m	Ok
17	TUBE 48.3X 2.0 ISO1127 1.4301 D2 WELDED FOR 3 UNITS	00013282902900005	000300771974	66	66	0	m	Ok
18	TUBE 42.4X 2.0 ISO1127 1.4301 D2 WELDED FOR 3 UNITS	0001328296070006	000300771974	3	3	0	m	Ok
19	TUBE 33.7X 2.0 ISO1127 1.4301 D2 WELDED FOR 3 UNITS	0001328234530007	000300771974	18	18	0	m	Ok
20	ERMETO STAINLESS STEEL TUBE R 16X2 -71 FOR 3 UNITS	0001328218040008	000300771974	138	138	0	m	Ok
21	HILTI CHANNEL MQ-41 3M FOR 3 UNITS	0001328218030058	000300771974	18	18	0	PC	Ok
22	HILTI THREADED ROD GST-8.8-16-3000-ZN FOR 3 UNITS	0001328208600060	000300771974	15	15	0	PC	Ok
23	HILTI THREADED ROD GST-8.8-10-3000-ZN FOR 3 UNITS	0001328220840061	000300771974	6	6	0	PC	Ok
24	TUBE 114.3X 2.0 ISO1127 1.4301 D2 WELDED FOR 3 UNITS	0001328250500006	000300772119	36	36	0	m	Ok
25	TUBE 76.1X 2.0 ISO1127 1.4301 D2 WELDED FOR 3 UNITS	0001328234750007	000300772119	6	6	0	m	Ok

Generated by Insite LMS

Page 2 of 2

Save storage position of package;  
Search database for parts & position

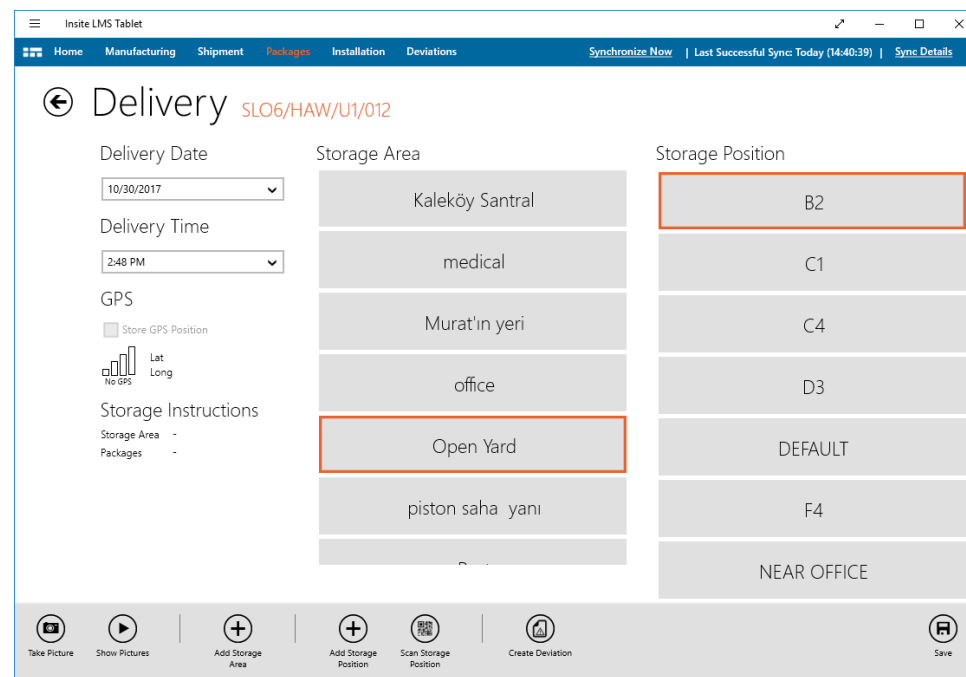

Insite LMS Tablet

Home Manufacturing Shipment Packages Installation Deviations

Synchronize Now | Last Successful Sync Today (14:40:39) | Sync Details

## Delivery

SLO6/HAW/U1/012

Delivery Date: 10/30/2017

Delivery Time: 2:48 PM

GPS

Store GPS Position

Lat Long

Storage Instructions

Storage Area: Kaleköy Santral

Storage Position: B2

medical

Murat'in yeri

office

Open Yard

piston saha yanı

NEAR OFFICE

Take Picture Show Pictures Add Storage Area Add Storage Position Scan Storage Position Create Deviation Save

# Site Logistics

Material tracking from onsite delivery to installation

On-Site (LMS)



# Process Integration into 3D Modells

Visualisation

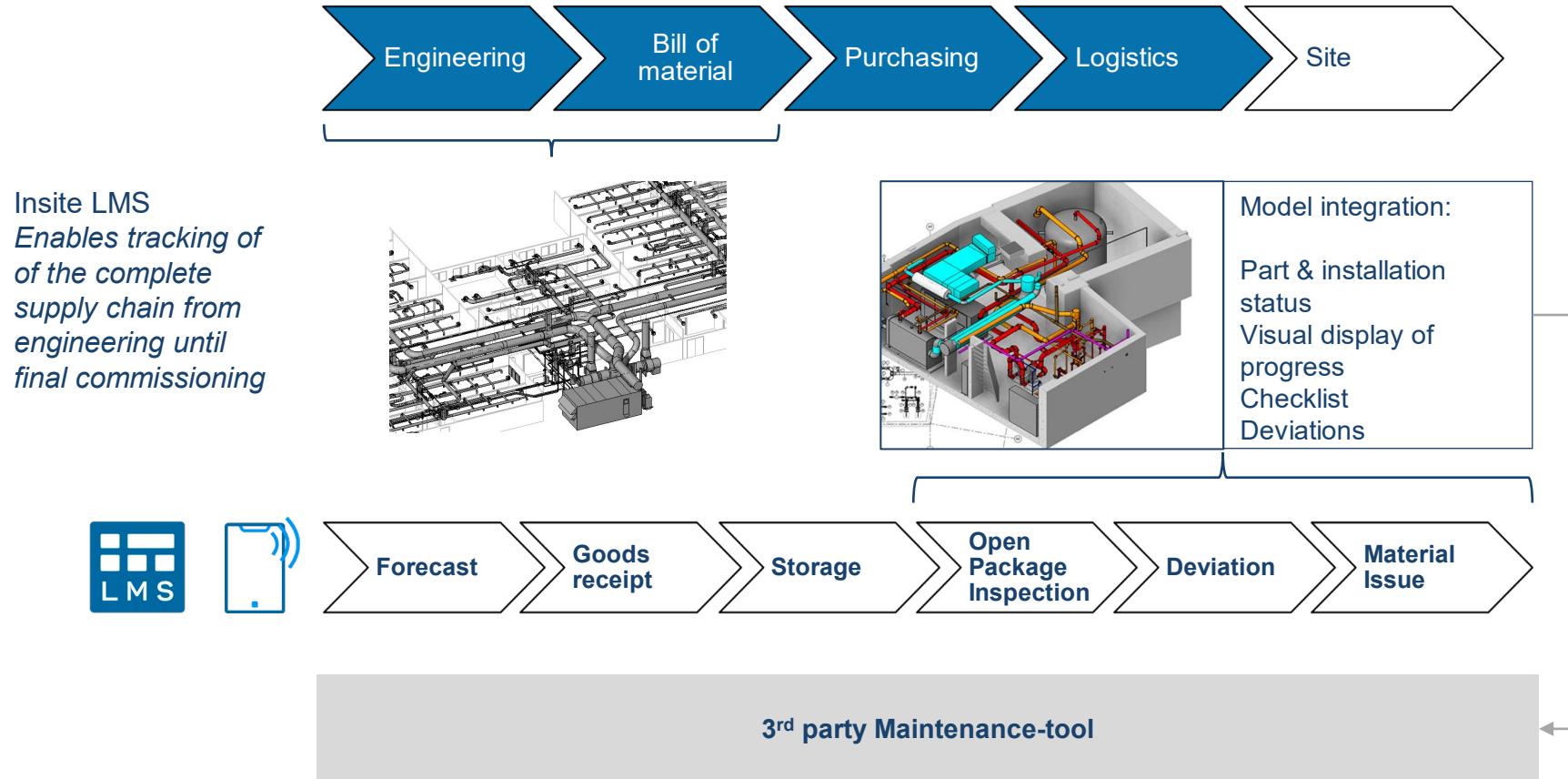

# Deviation management



# Deviation Management

Easy creation and re-use of data for daily/weekly reports

Record deviations with mobile device

Provide details, create full NCR

Print & Mail

Synchronize to SAP

Document disposition & implementation

Record deviations with mobile device at site

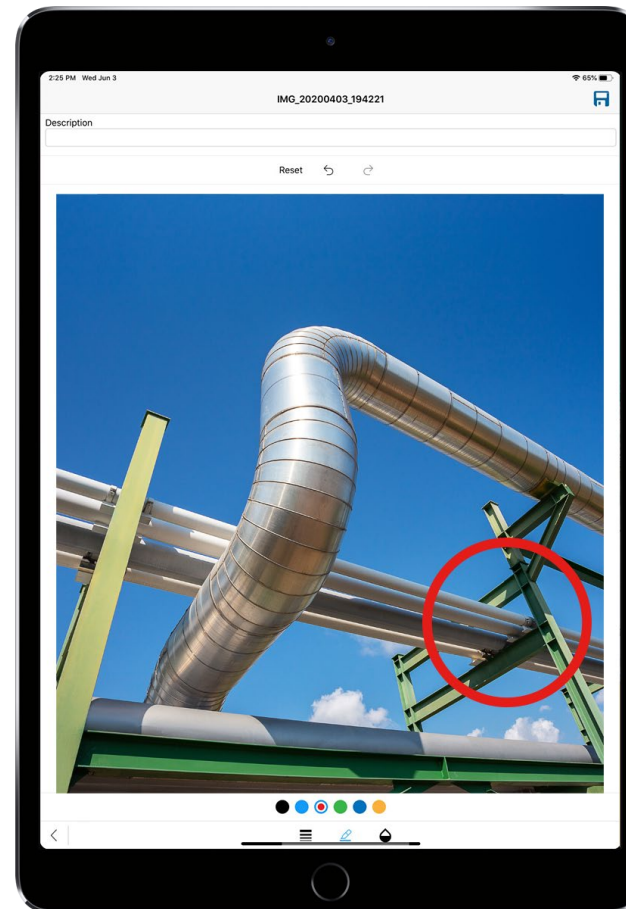
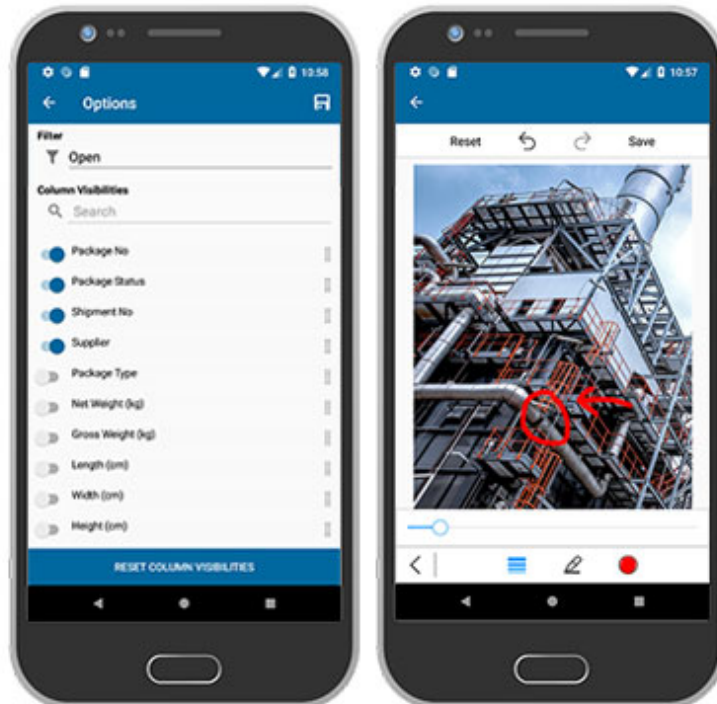

# Progress tracking

# Progress tracking

•digital • efficient • paperless

- Import schedule from xlsx (MS Project, Primavera)
- Assign checklists and supervisors
- Enter progress
- Add Picture/Condition documentation
- Create S-Curves
- Create Daily logs
- Create Summary Logs
- Create, Assign and manage deviations, punch lists, HSE issues

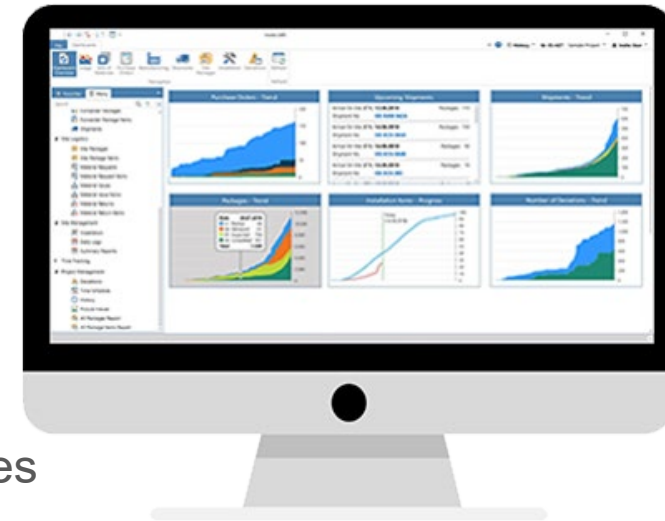

# Progress tracking – mobile App

Enter Progress with Checklists, Take Pictures, Add Comments or Create Deviations



3 AT 4G 15:21		
<a href="#">Back</a> 3123123 123 123		
Activity	%	Progress [%]
Material certificates available	5	100
Material checked	5	0
Shot blasting	5	100
Tube bending	5	100
Panel / Coild welding	5	100
Panel bending	5	100
Openings (cutting and welding)	5	100
Total Progress		95 %
Info	Progress	Pictures
Notes	More	

Steps defined by checklist

Eg:

M – Mechanic installation Checklist

E – Electric installation Checklist

C – Hot Comissioning ....



Fully integrated with

- Deviation management
- Daily log
- Summary log
- Time tracking

# Progress Tracking in LMS

Dashboard with open points list and deviations

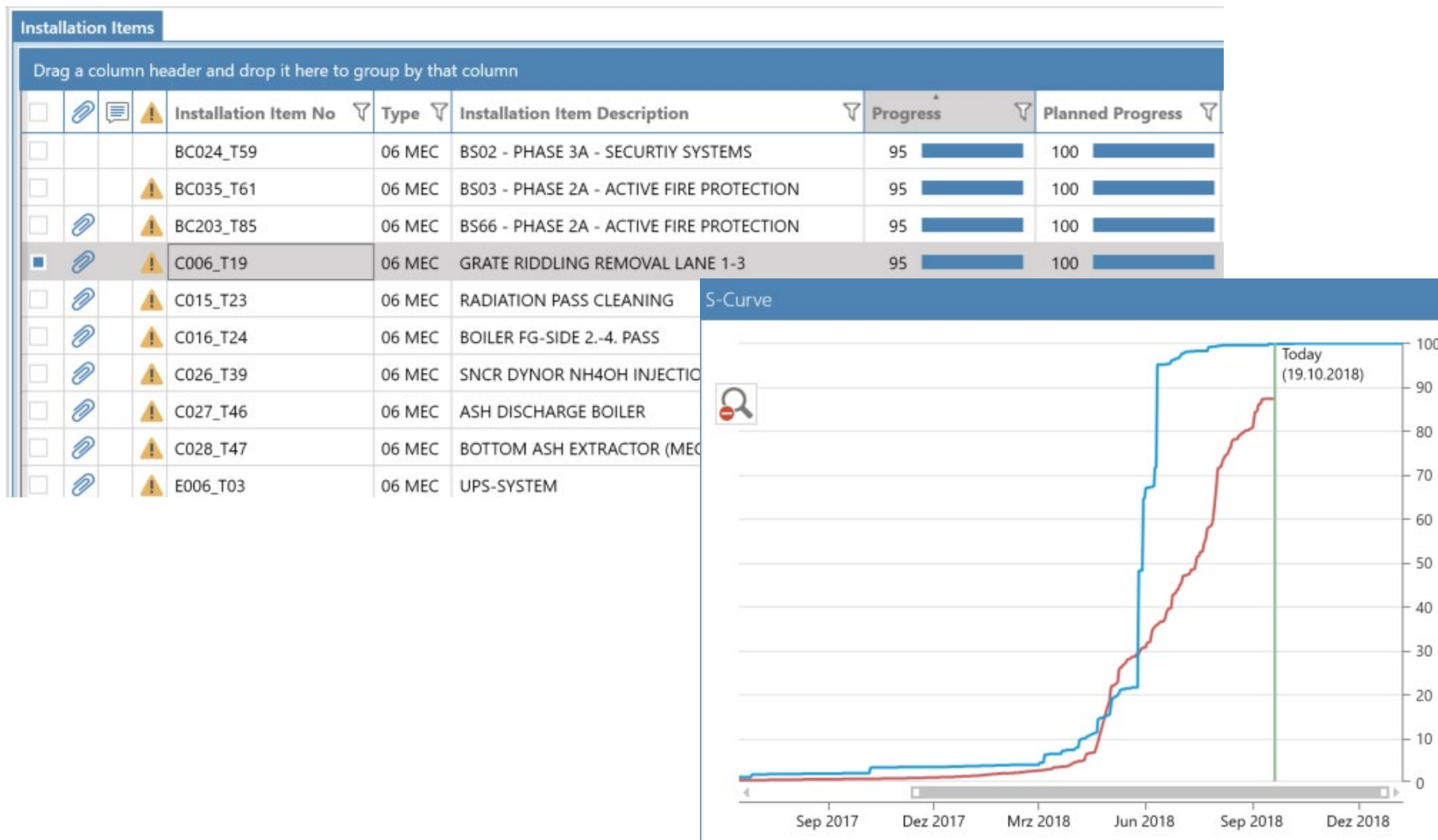

# Daily/Summary logs

# Daily Log & Weekly Log

Structured and searchable photo documentation and reporting

Record pictures with mobile device

Create daily logs

Aggregate to weekly/monthly reports

Print & Mail

Tag pictures to schedule items

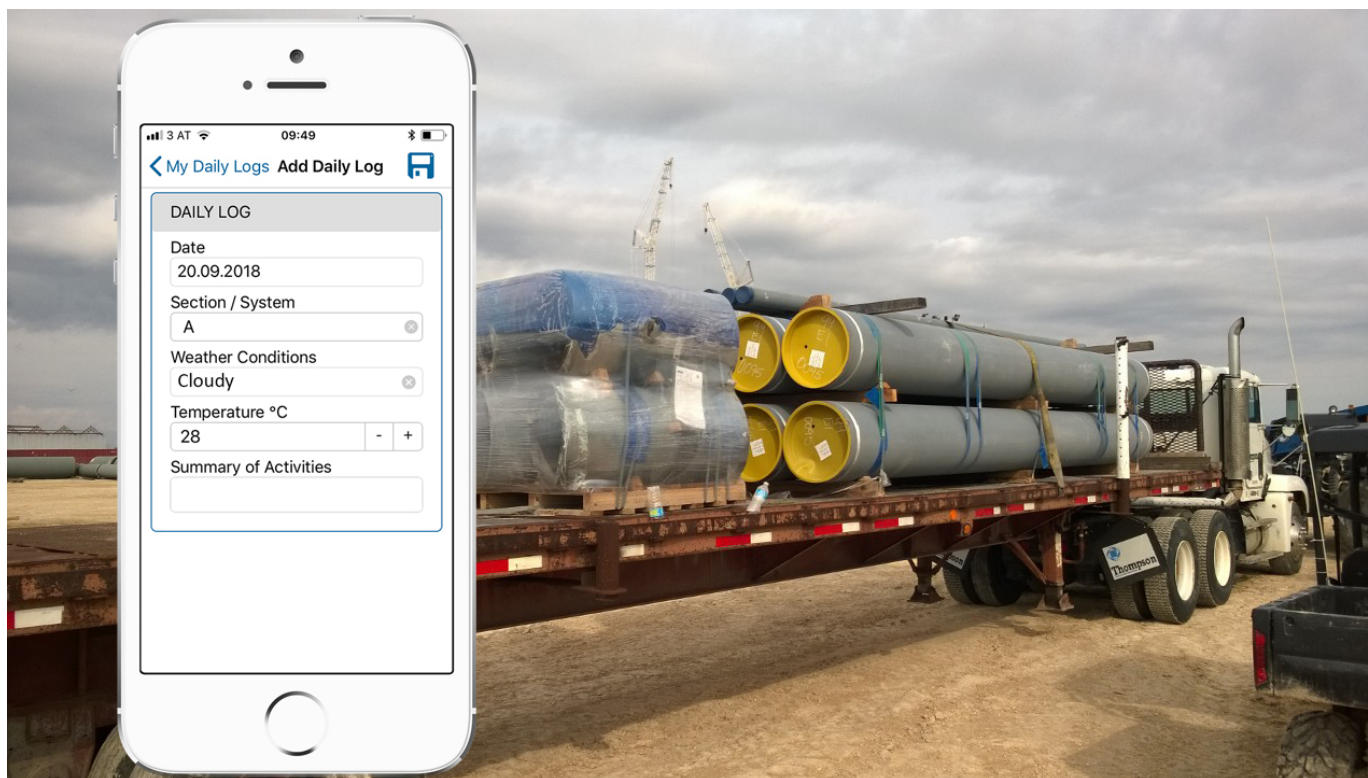

Edit the daily log wizard in desktop view

Daily Log 22/09/2017 /

### Daily Log

Daily Log

⬅ Description

Summary of Activities

- Platform 26/B
- Adjustment works vor lowering B2
- Dismantling position rings on B2
- Hardness test on B2 by ISQ
- Surveyor measuring the lowest and highest point on B2
- Finish installation of roofing on Load winch
- Attest Scaffolding dismantling on Load winch
- Lowering B2 with ISQ and Iberdrola

Major Tool or Equipment Usage

Manitou,two Generator,Sky lifter,Load and Personal winch

Inspections and Handovers

Delays

HSE Activities

Security Concerns

< Back   Next >   Close

# Progress Reporting

Structured and searchable photo documentation and reporting

Record pictures with mobile device

Create daily logs

Aggregate to weekly/monthly reports

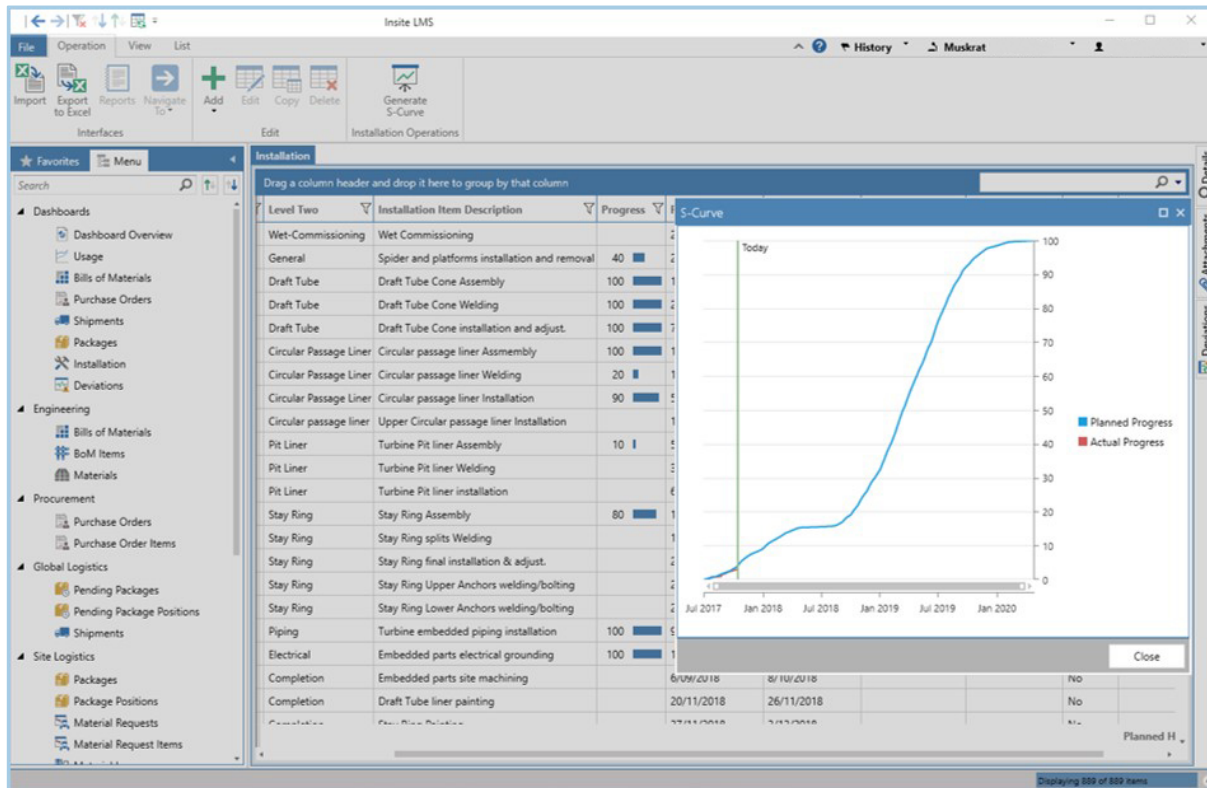

Print & Mail

Progress monitoring and S-curve, full EVA to be developed



Automatically generate reports

Project	Trench Platform 26/c and 26/b	INSITE IT
System	Trench Platform 26/c and 26/b	
Report	Daily Log	22-Sep-2017
<b>General</b>		
Editor		
Weather conditions	clear	
Temperature in °C	9	
Visitors on site		
<b>Activities</b>		
Summary of activities of the day	Platform 26/B -Adjustment works vor lowering B2 -Dismantling position rings on B2 -Hardness test on B2 by ISQ -Surveyor measuring the lowest and highest point on B2 -Finish installation of reaction on 1 and 2nd winch	

Project	Gouvaes	 <b>INSITE IT</b>
System	Trench Platform 26/c and 26/b	
Report	<b>Daily Log</b>	
		<b>22-Sep-2017</b>
<b>Pictures</b>		
IMG_4504	IMG_4495	
		

# Time tracking

# Electronic time recording with terminals

Significant reduction of administrative effort and increase of transparency

Electronic time recording  
with Fingerprint

Get daily reports on  
headcount, number of  
worked hours at site etc.

Book actual hours on  
installation tasks, compare  
with budget

Create attendance lists,  
personal time sheets,  
allowance sheets

Submit electronic data to  
payroll process and cost  
forecasting

## Book actual hours on tasks

The screenshot displays the Insite LMS software interface. On the left is a navigation menu with categories like Global Logistics, Site Logistics, Site Management, and Time Tracking. The main area shows a 'Work Days' table with columns for Date, Net Work Time, Status, First Name, and Last Name. Below this, a 'Time Sheet' form is visible, featuring a table for daily time recording with columns for Date, Day, Start, Finish, Net Time, Break, Travel, and Remarks. The form also includes a 'Signatures' section and a 'Page 1 of 1' indicator.

Date	Day	Start	Finish	Net Time	Break	Travel	Remarks
01-Sep-2017	Friday	20:00	07:00	08:00	-1:00	0:00	
02-Sep-2017	Saturday			0:00	0:00	0:00	
03-Sep-2017	Sunday			0:00	0:00	0:00	
04-Sep-2017	Monday	20:00	07:00	08:00	-1:00	0:00	
05-Sep-2017	Tuesday	20:00	07:00	08:00	-1:00	0:00	
06-Sep-2017	Wednesday	20:00	07:00	08:00	-1:00	0:00	
07-Sep-2017	Thursday	20:00	07:00	08:00	-1:00	0:00	
08-Sep-2017	Friday	20:00	07:00	08:00	-1:00	0:00	
09-Sep-2017	Saturday			0:00	0:00	0:00	
10-Sep-2017	Sunday			0:00	0:00	0:00	
11-Sep-2017	Monday	20:00	07:00	08:00	-1:00	0:00	
12-Sep-2017	Tuesday	20:00	07:00	08:00	-1:00	0:00	
13-Sep-2017	Wednesday	20:00	07:00	08:00	-1:00	0:00	
14-Sep-2017	Thursday	20:00	07:00	08:00	-1:00	0:00	
15-Sep-2017	Friday	20:00	07:00	08:00	-1:00	0:00	
16-Sep-2017	Saturday			0:00	0:00	0:00	
17-Sep-2017	Sunday			0:00	0:00	0:00	
18-Sep-2017	Monday	20:00	07:00	08:00	-1:00	0:00	
19-Sep-2017	Tuesday	20:00	07:00	08:00	-1:00	0:00	
20-Sep-2017	Wednesday	20:00	07:00	08:00	-1:00	0:00	
21-Sep-2017	Thursday	20:00	07:00	08:00	-1:00	0:00	
22-Sep-2017	Friday	20:00	07:00	08:00	-1:00	0:00	
23-Sep-2017	Saturday			0:00	0:00	0:00	
24-Sep-2017	Sunday			0:00	0:00	0:00	
25-Sep-2017	Monday	20:00	07:00	08:00	-1:00	0:00	
26-Sep-2017	Tuesday	20:00	07:00	08:00	-1:00	0:00	
27-Sep-2017	Wednesday	20:00	07:00	08:00	-1:00	0:00	
28-Sep-2017	Thursday	20:00	07:00	08:00	-1:00	0:00	
29-Sep-2017	Friday	20:00	07:00	08:00	-1:00	0:00	
30-Sep-2017	Saturday			0:00	0:00	0:00	
Total				197:20			

Signatures

Page 1 of 1

Generate time sheets  
for payroll process  
Interface to local systems

Fully automated time sheets

# Manufacturing Tracking

INSITE IT

PROCUREMENT

Manufacturing Items

GLOBAL LOGISTICS

Shipments

Pending Packages

SITE LOGISTICS

Site Packages

PROJECT MANAGEMENT

Deviations

TEST TEST

Options

Logout

A product of INSITE IT

Daio - DEMO\_TEST / Daio

+

Oilon oy

Q

Manufacturing It...	Description	Assigned To	Progress	Planned Progress	Planned Start	Planned Finish	Supplier	Enter Progress
<div></div> 4501887935-50	PUMPING SYSTEM, FUEL OIL	Paula Pulliainen	<div>45.25</div>	<div>19.21</div>	16.07.2018	31.07.2019	Oilon Oy	<div></div>
<div></div> 4501887935-10	START-UP BURNER 7.5 MW - HEAVY FUEL...	Veijo Esso	<div>32.1</div>	<div>80.22</div>	16.07.2018	15.10.2018	Oilon Oy	<div></div>
<div></div> 4501887935-20	START-UP BURNER 7.5 MW - HEAVY FUEL...		<div>28</div>	<div>19.21</div>	16.07.2018	31.07.2019	Oilon Oy	<div></div>
<div></div> 4501887935-30	VALVE GROUP FOR START-UP BURNERS (OIL)		<div>28</div>	<div>19.21</div>	16.07.2018	31.07.2019	Oilon Oy	<div></div>
<div></div> 4501887935-60	VALVE GROUP FOR CNCG BURNERS		<div>28</div>	<div>80.22</div>	16.07.2018	15.10.2018	Oilon Oy	<div></div>
<div></div> 4501887935-40	CONTROL BOX FOR START-UP BURNER		<div>28</div>	<div>19.21</div>	16.07.2018	31.07.2019	Oilon Oy	<div></div>

1

100 items per page

1 - 6 of 6 items

Manufacturing Items									
Drag a column header and drop it here to group by that column									
	Type	Manufacturing Item No	Description	Subcontractor	PCI	Planned Progress	Progress	Inspection Plan	
	EQUIPM1	D02826947026_0003006_0060132/351-E001	No.1 Water seal pot		-1.00		0		
	EQUIPM1	D02826947026_0003006_0060132/351-E002	No.2 Water seal pot		-1.00		0		
	EQUIPM1	D02826947026_0003006_0060132/351-E010	No.3 Water seal pot		-1.00		0		
	EQUIPM1	D02826947026_0003006_0060132/351-E011	No.4 Water seal pot		-1.00		0		
	EQUIPM1	D02826947026_0003006_0060132/351-E012	No.5 Water seal pot		-1.00		0		
	EQUIPM1	D02826947026_0003006_0060132/411-E012	No.6 Water seal pot		-1.00		0		
	EQUIPM1	D02826947026_0003006_0060132/431-E012	No.7 Water seal pot		-1.00		0		
	EQUIPM1	D02826947026_0003006_0060132/591-E002	No.1 Water seal pot (E)		-1.00		0		
	EQUIPM1	D02826947026_0003006_0060132/591-E003	Water seal pot for DNCG		-1.00		0		
	STEAM DRUM	D02826947026_1100101_0001010/1K	STEAM DRUM		0.82	97	80		
	EQUIPM1	D02826947026_1110110_0100010/521-E001	Evaporator Effect HD		-1.00		0		
	BLOCK	D02826947026_1110111_0001020/1K	FURNACE UPPER SECTION-FRONT WALL		0.00	100	60		
	BLOCK	D02826947026_1110111_0001020/2K	FURNACE UPPER SECTION-FRONT WALL		0.00	100	60		
	BLOCK	D02826947026_1110111_0001020/3K	FURNACE UPPER SECTION-FRONT WALL		0.00	100	60		
	BLOCK1	D02826947026_1110111_0002020/1K	FURNACE UPPER SECTION -LEFT WALL		0.00	100	75		
	BLOCK1	D02826947026_1110111_0002020/2K	FURNACE UPPER SECTION -LEFT WALL		0.00	100	75		
	BLOCK1	D02826947026_1110111_0002020/3K	FURNACE UPPER SECTION -LEFT WALL		0.00	100	75		
	BLOCK1	D02826947026_1110111_0003020/1K	FURNACE UPPER SECTION -RIGHT WALL		0.00	100	75		
	BLOCK1	D02826947026_1110111_0003020/2K	FURNACE UPPER SECTION -RIGHT WALL		0.00	100	75		
	BLOCK1	D02826947026_1110111_0003020/3K	FURNACE UPPER SECTION -RIGHT WALL		0.00	100	75		
	BLOCK	D02826947026_1110111_0004020/1K			0.00	100	0		

# 6,929

11%

History (36)						
User	Type	Date	Source	New Value	Old Value	
Venkat Ramkumar	Manufacturing Item Changed	9/8/2018 8:53:12 AM	User			
Tia Siipainen	Manufacturing Item Changed	8/28/2018 12:52:40 PM	User			
Jarmo Koponen	Attachment Added	8/28/2018 8:40:14 AM	Tablet	D02826947026_1100101_0001010_1K_MANUFACTURINGITEM_20180828_134013.pdf		
Insite User	Manufacturing Item Changed	8/28/2018 8:12:42 AM	User			
Vijam Rikinen	Manufacturing Item Changed	8/28/2018 6:49:38 AM	User			
Tia Siipainen	Manufacturing Item Changed	8/27/2018 12:13:55 PM	User			

Progress				
Activity	% Progress	Planned Start	Planned	
Material Test	2	2/1/2018	2/28/2	
Material Cutting, Beveling	3	3/1/2018	3/20/2	
Dished end Pressing	3	3/21/2018	4/15/2	
Dished end manhole marking, cutting	3	4/16/2018	4/20/2	
Dished end normalizing	3	4/21/2018	4/25/2	
Dished end machining	3	4/26/2018	5/10/2	
Fit-up&Welding for manhole reinforced ring, grinding	3	5/11/2018	5/25/2	
UT/MT for weld of reinforced Ring	3	5/26/2018	5/31/2	
Sealing Surface Machining	3	6/1/2018	6/10/2	
Weld of Nozzle, attachment	3	6/11/2018	6/20/2	
UT/MT for weld of Nozzle, attachment	3	6/21/2018	6/30/2	
Shell, Material Cutting, Beveling	3	2/1/2018	3/23/2	
MT for Shell plate Groove	3	3/20/2018	3/23/2	
Shell Rolling	3	3/21/2018	3/31/2	
Shell Welding and grinding	3	4/1/2018	4/5/20	
Shell MT/UT for Long Seam	3	4/6/2018	4/8/20	
Correction for Shell	3	4/8/2018	4/10/2	
Machining for Shell Bevel	3	4/16/2018	4/25/2	
CS Welding	3	4/20/2018	5/5/20	



Attachments (14)			
Image	File Name	Upload Date	
	D02826947026_1100101_0001010_1K_MANUFACTURINGITEM_20180828_134013	8/28/2018 8:40 AM	
	WIN_20180827_11_04_09_Pro	8/27/2018 9:20 AM	
	WIN_20180827_11_05_08_Pro	8/27/2018 9:20 AM	
	WIN_20180827_11_03_50_Pro	8/27/2018 9:19 AM	
	WIN_20180811_10_29_57_Pro	8/11/2018 6:32 AM	
	WIN_20180811_10_25_49_Pro	8/11/2018 6:32 AM	
	WIN_20180811_10_25_30_Pro	8/11/2018 6:32 AM	
	WIN_20180723_10_16_53_Pro	7/23/2018 7:57 AM	

Details Attachments (14) Notes (4) 75% Progress

# Why? Insite LMS



## Your benefit



### Get real-time information

Receive all information at the push of a button  
React immediately



### Work in a paperless process

Move from print to digital data  
Increase workforce and material utilization



### Experience total project overview

Standardized project reporting  
Precise information



### Easy to use

Best user experience on tablet and desktop  
Out-of-the-box software



### Manage projects agile

Flexible and detailed documentation  
Find materials onsite faster and lower labor costs



### Reduce standing times

Be aware of critical materials in advance  
Ensure availability of materials on site



**Thank you**

[Thomas.Roithmeier@insite-it.net](mailto:Thomas.Roithmeier@insite-it.net)