

LiveTiles  
*Quantum*

DIRECTORY

A high-tech who's who

# Contents

Transport your business into the future	2
Directory - a high-tech who's who	2
Bring your directory to life	3
Advanced filtering	5
Advanced configuration	6
Classic and Modern	7
All in one place	7
Employee engagement	7
Automated org chart	8

## Transport your business into the future

**LiveTiles Quantum** is the space-age tool kit you need for powerful business insights.

Quantum's modules are driven by artificial intelligence, giving you the power to optimize your digital workplace by connecting data from multiple applications.

Drive your entire workplace experience by data, context, and user behaviour, intelligent employee profiling, and business modelling. Provide automation and support to facilitate daily routines and increase productivity.

Get actionable insights into how your solutions are being used and make data-driven decisions to improve user experiences and content.

## Directory - a high-tech who's who

Finding staff details shouldn't be an epic mission into the unknown. Using AI technology, Directory identifies what's missing or wrong in your staff directory, and lets you know via non-annoying emails or chat bots.

## Bring your directory to life

LiveTiles Directory brings your company directory to life by ensuring profile information is always complete and up-to-date. It understands what's missing or incorrect, and automatically starts a conversation with employees to collect and validate their information. It improves IT service delivery, employee engagement and unlocks opportunities for greater personalization

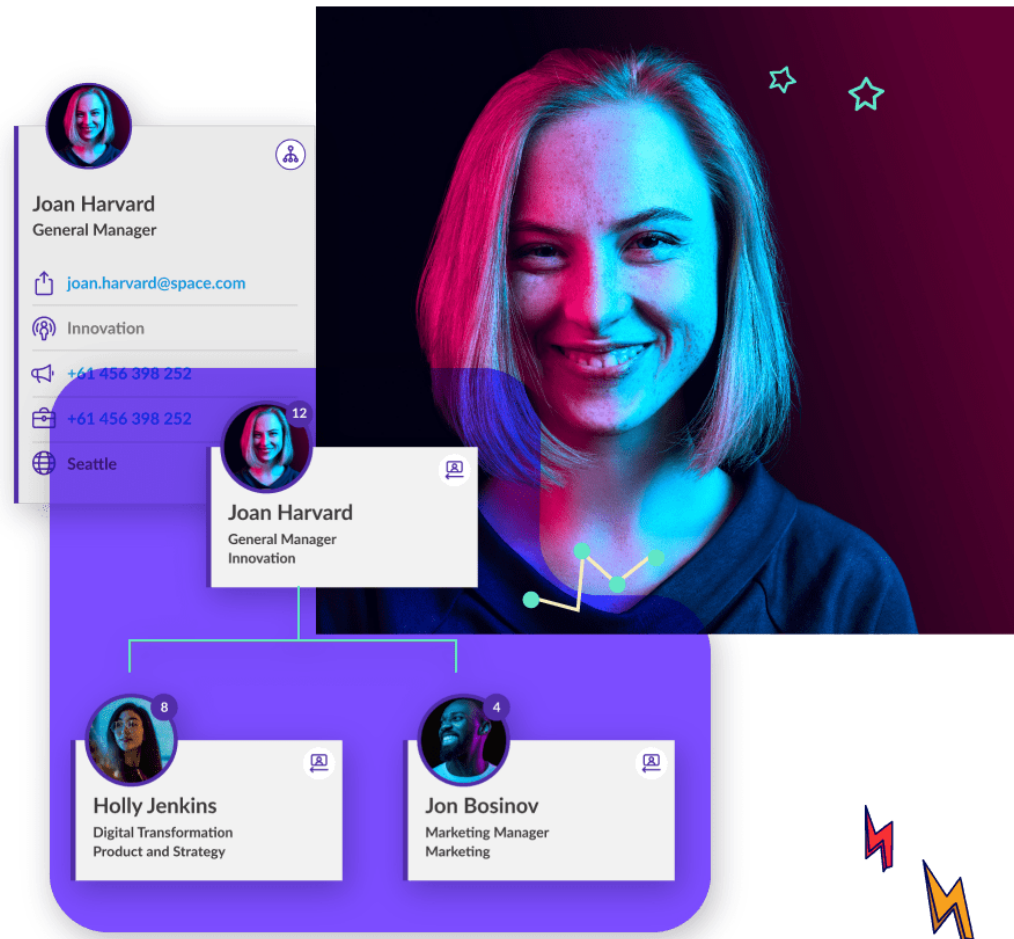

## See how our Employee Directory Assistant can improve the employee experience in your organisation.

The directory searches employee profiles—directly from the information's source, not from an out of date search index.

Search your directory

Filter by:

Department  Office Location  State  Country

Last Name  City

Filter

People search results for "Eddie" Department Engineering Country United States

Name	Title	Phone	Email	Department	Country
Eddie King	Software Engineer	425 555 3333	eddieking@awesome.com	Engineering	United States
Eddie Blackburn	CTO	425 555 4444	eddieblack@awesome.com	Engineering	United States
Eddie Davidson	UX Designer	425 555 5555	eddieave@awesome.com	Engineering	United States
Eddie Tom Smith	Researcher	425 555 6666	eddiessmith@awesome.com	Engineering	United States
Eddie Young	Software Engineer	425 555 8888	eyoung@awesome.com	Engineering	United States

Name	Title	Phone	Email	Department	Country
Eddie King	Software Engineer	425 555 3333	eddieking@awesomeno.com	Engineering	United States
Eddie Blackburn	CTO	425 555 4444	eddieblackb@awesomeno.com	Engineering	United States
Eddie Davidson	UI Designer	425 555 5555	eddie@awesomeno.com	Engineering	United States
Eddie Tom Smith	Researcher	425 555 6666	eddie@awesomeno.com	Engineering	United States
Eddie Young	Software Engineer	425 555 8888	eddieyoung@awesomeno.com	Engineering	United States

# Advanced filtering

Directory allows employees to apply multiple filters to quickly find the right people.

## Advanced configuration

The employee profile cards can be configured to display the most important information, right where people want it.

 Eddie Blackburn  
CTO

**Contact Information**

Display Name  
**Eddie Blackburn**

First Name  
**Eddie**

Last Name  
**Blackburn**

Mobile Phone  
**425 555 4444**

Business Phone  
**206 555 3333**

Email  
**[eddieblackburn@awesome.com](mailto:eddieblackburn@awesome.com)**

**Employment**

Manager  
**Michael Smith**

Job Title  
**CEO**

Department  
**Engineering**

Office Location  
**Seattle**

Company Name  
**Awesome**

**Location Details**

Street Address  
**555 Marion Street**

Zip Code  
**98121**

City  
**Seattle**

State  
**WA**

Country  
**United States**

**Additional Information**

About Me  
**I have been CTO at Awesome Company for the four years. My background has been in enterprise software and cloud computing**

Past Projects  
**SAS 70 Type II audit, Business Continuity / Disaster Recovery strategy**

Skills  
**Enterprise Software, Cloud Computing, Enterprise Architecture, Disaster Recovery**

Close

## Classic and Modern

The web part works in both classic and modern SharePoint pages and LiveTiles Page Designer.

## All in one place

Through our Integration Framework, you can connect all your systems where employee information lives, including your HRIS.

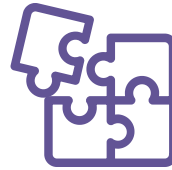

## Employee engagement

The directory software enables employees to quickly find and learn about colleagues.

## Automated org chart

The LiveTiles platform has an integrated org chart builder and web part that provides everyone in your company visibility into all the divisions, teams and people, and makes it simple to learn and collaborate across the entire organization.

The org chart makes it simple to find where an employee sits in the company and learn about their skills and contact details.

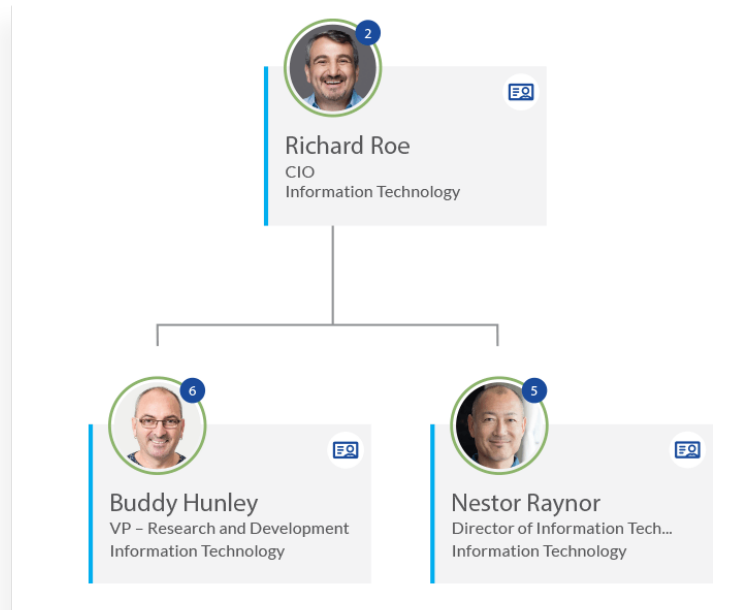

## Org Chart – LiveTiles

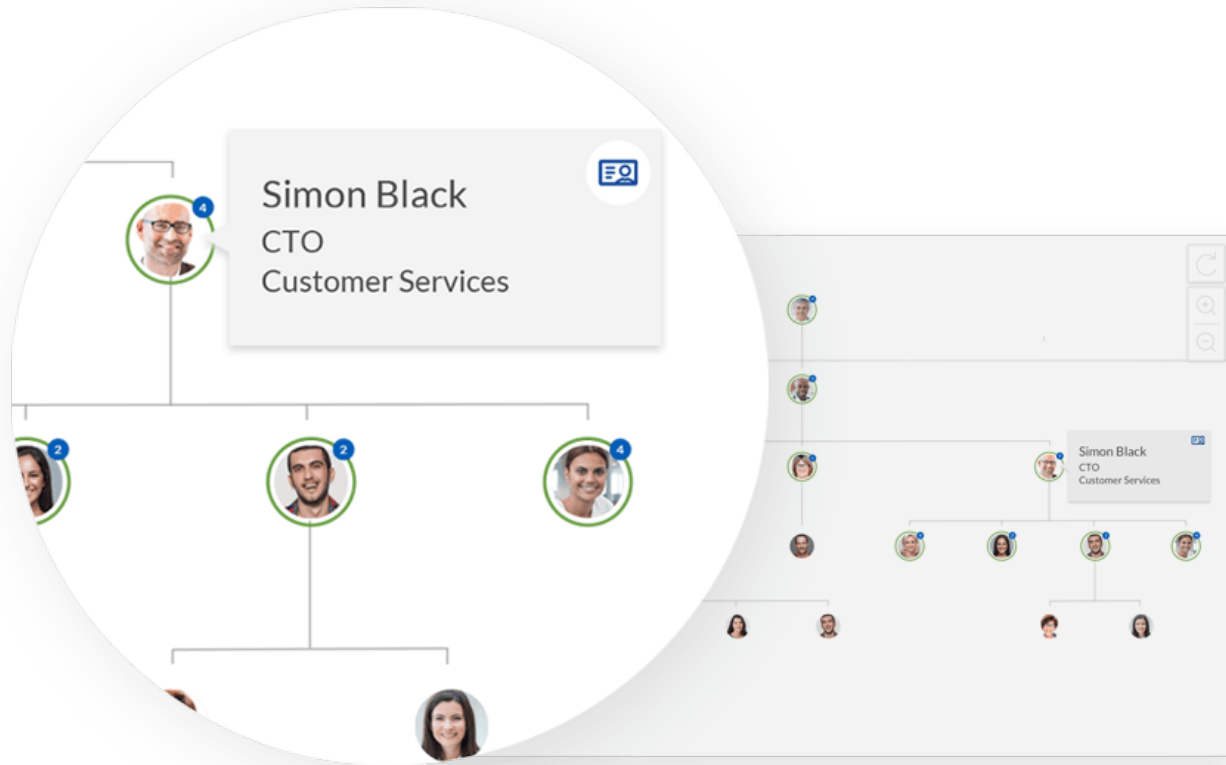

The org chart builder is supported by our AI & Bot technology, ensuring that information is complete and up-to-date without manual entry required.

## Org Chart – LiveTiles

The org chart builder can be configured to show different profile information, zoom settings and display options.

[www.livetilesglobal.com](http://www.livetilesglobal.com)  
APAC | AMERICAS | EMEA