



**School, College & University Management System
with Virtual Campus (ERP)**

CUSTOMISED SOLUTION

Features

Web Based Application (Runs on browser)

Customization as per requirement

Accessed through Intranet / Internet (On-Premises or Cloud)

Unlimited User Licenses

Logins for Students, Parents, Teachers & Staffs

Platform independent (Runs on Windows or Linux)

Supported databases – MySQL, MSSQL, Oracle etc.

Smart phone apps (Android)

Reports in PDF & Excel format

SMS & Email Alert

Integration with Online Payment Gateway

Modules

24+

- Applicant Module
- Counseling Module
- Student Management
- Student Attendance Module
- Fee Collection Module
- Accounts Module
- Staff Management
- Staff Attendance Module
- Payroll Module
- Purchase Module
- Sales Module
- Inventory & Stores
- Library Module
- Logistics Management Module
- Front Office
- Alumni Module
- User Management
- Hostel Module
- Examination Module
- Sports Management
- Hospital Management
- Mess/Canteen Management
- Placement Module
- Entrance Test
- SMS / Email Module

reXO[®]ERP

System Architecture

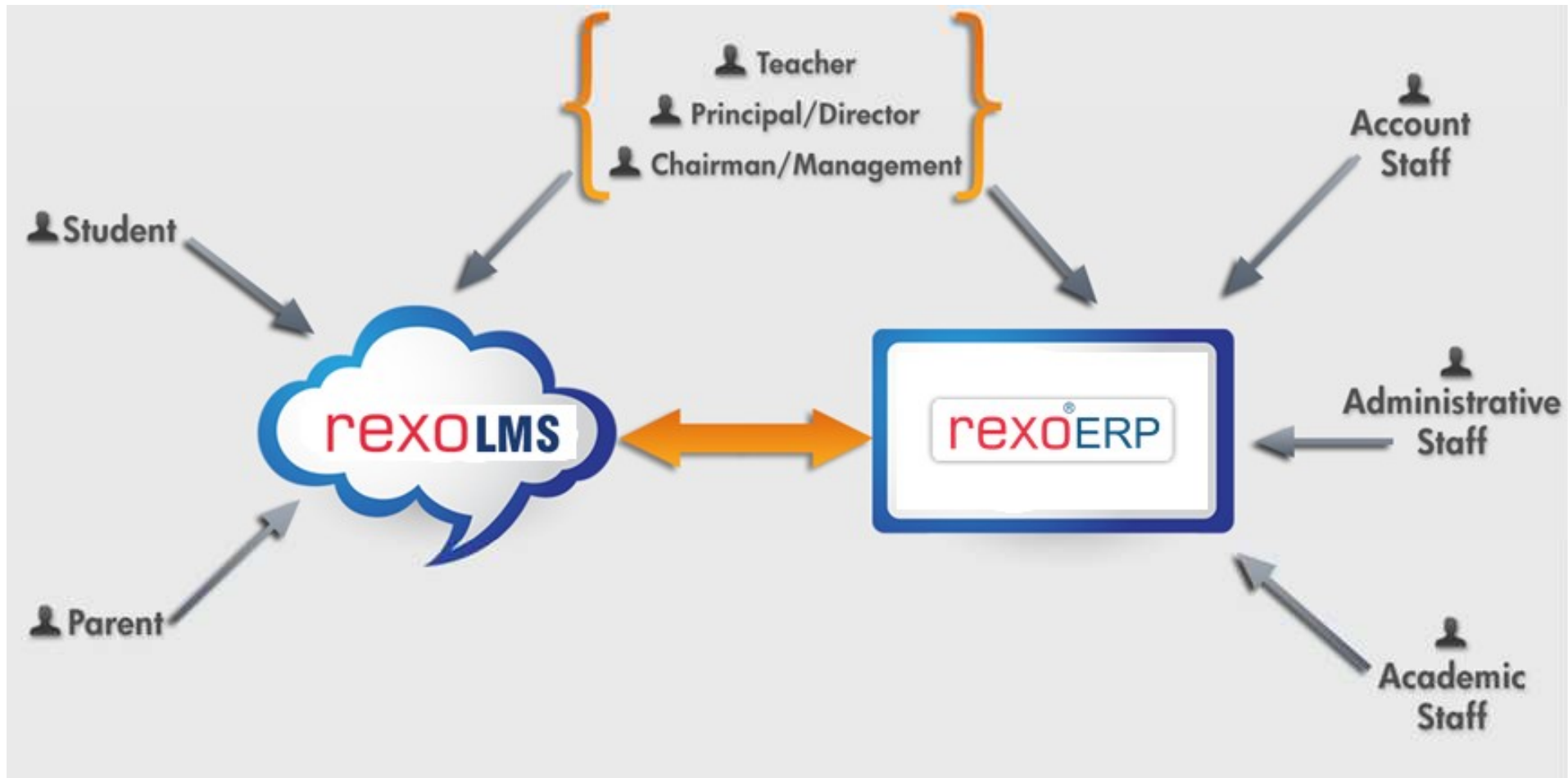

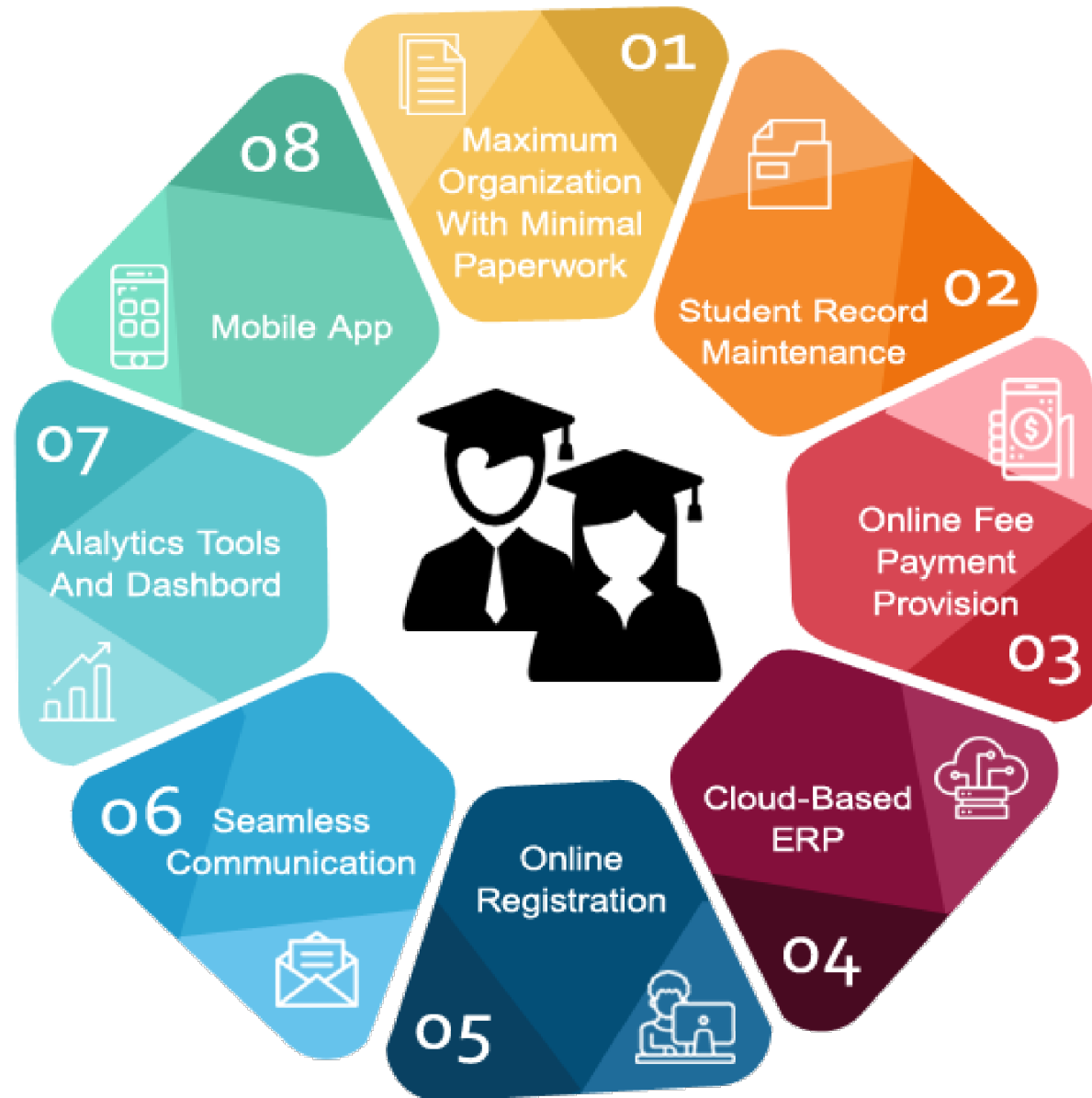

Student Registration

The student module enables you to store all personal, academic, professional and history data regarding a student, his/her parents, and his/her siblings. The student module can generate reports for current student, dropouts and transferred students, data regarding alumni students is also maintained for future reference. Various report views are available by student/parents.



Examination Module

The examination module covers planning, execution, maintenance and monitoring progress. It enables you to monitor progresses at different levels for various combinations of subjects, examinations and year's for single/all students as well as Semester/section performance. This module features generation of customized reports and helps in making the process more transparent.



- Subject wise exam report is available for analysis by teachers along with the complete batch report for the class teacher.
- Each term examination report along with the end of year report card can be generated
- Marks and Grade Based Exam creation.
- Quick evaluation and publishing of exam reports with instant alerts and notifications to parents
- Multiple grading profiles can be created for the activity or subject exams
- Flexibility for teachers to enter marks and update it whenever necessary & student remarks can be recorded in the overall report for the year

Fee Collection

The fee module enables you to maintain registers of fee receipts and outstanding amounts on a student/class basis. The fee module has a configurable structure for fines, and its calculations thereof. This module also provisions for scholarship management, fee waivers and optional fees. The module offers various reports for fees related information.



- Fees setup can be done based on student category or for a complete course in a few clicks
- Fixed/Instant discounts can be provided along with late fees fine collection
- Fee defaulters report can be checked and students/parents can be reminded about the pending fees via sms/email
- Specific controlled access can be provided to users for access of Finance
- Fees refund/revert can be done by privileged employees based on the requirement
- Invoice report can be generated for scheduled fees
- Fees can be collected online by integrating Rexo ERP with options of Payment Gateways

Staff Module (HR & Payroll)

This staff module lets you store all personal, relative, spouse, family, academic, professional, history data regarding a staff member. The staff module generates reports for current staff, transferred staff, retired staff members. The data is also maintained for future reference. The module offers a variety of reports. The payroll module is designed for handling of remuneration/payment for employees/staff. Various types of reports are available to represent the information generated.



- Quick and customisable admission form to upload the employee details in one go.
- Bulk employee import option allows uploading details of employees in fractions of seconds
- Payroll setup can be done for variations of earnings and deductions. Instant amount changes in payroll is supported
- Payroll can be collectively assigned to employees sharing similar pay structure and frequency
- Configure payslip report settings

Transportation (Logistic Module)

The transport module is designed to ensure complete control over the school's fleet of buses. This module features bus stop & route allocation to student/staff, number of students on each stop/route, number of stops on each route, maintenance of vehicle log book, vehicle tax & insurance information, vehicle maintenance schedule and vehicle requisition for various occasions. Various types of reports are available to represent the information generated.



- Students and employees can be assigned to the bus routes based on the availability of seats
- Fee collections can be scheduled to collect transport fees. Fee receipts can be generated along with option to pay the transport fee with academic fee.
- Reports are available for analysis regarding student allotments , routes and vehicles.

Attendance Module

The attendance module helps in keeping a tab on the attendance of students and staff. This module helps to maintain the attendance electronically with the facility to customize the process. The attendance module features a new way to log in attendance through the use of electronic hand held devices like Pocket PC's. The module offers a variety of reports to show attendance records.

Mark student absence for half day or full day with/without reason in just a click.

Record Attendance manually or through biometric device integration with Rexo ERP.

Administrator can generate attendance report for the school or based on each subject.



Biometric Attendance



Mobile Attendance

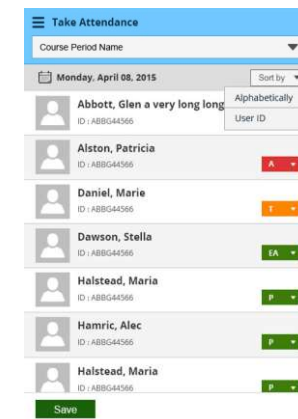

Library Module

The Library module addresses all library needs and procedures. It provides for issuance and return of books from students as well as staff, barcode, managing reservation for books, use of Dewey decimal system, use of rule master for book groups, restriction by class on issuance of book, dues, maximum/minimum issued books, generate and maintain book catalogues. Various reports are available to represent the information.



- Students can search the book details from their dashboard and issue or reserve books.
- Librarian can tally records by generating the list of books issued or due for a duration.



Bar Code Reader



Parent Module

Students can submit assignments and check their progress.

Parents can keep a track of student's attendance and check the exam related reports.

Students can participate in discussions and communicate via various available methods.

Notifications about the upcoming events and students check the academic calendar to plan their studies.

- View Student Timetable
- Exam Details
- Exam Result
- Fee Details Report
- Student Attendance
- News Letter



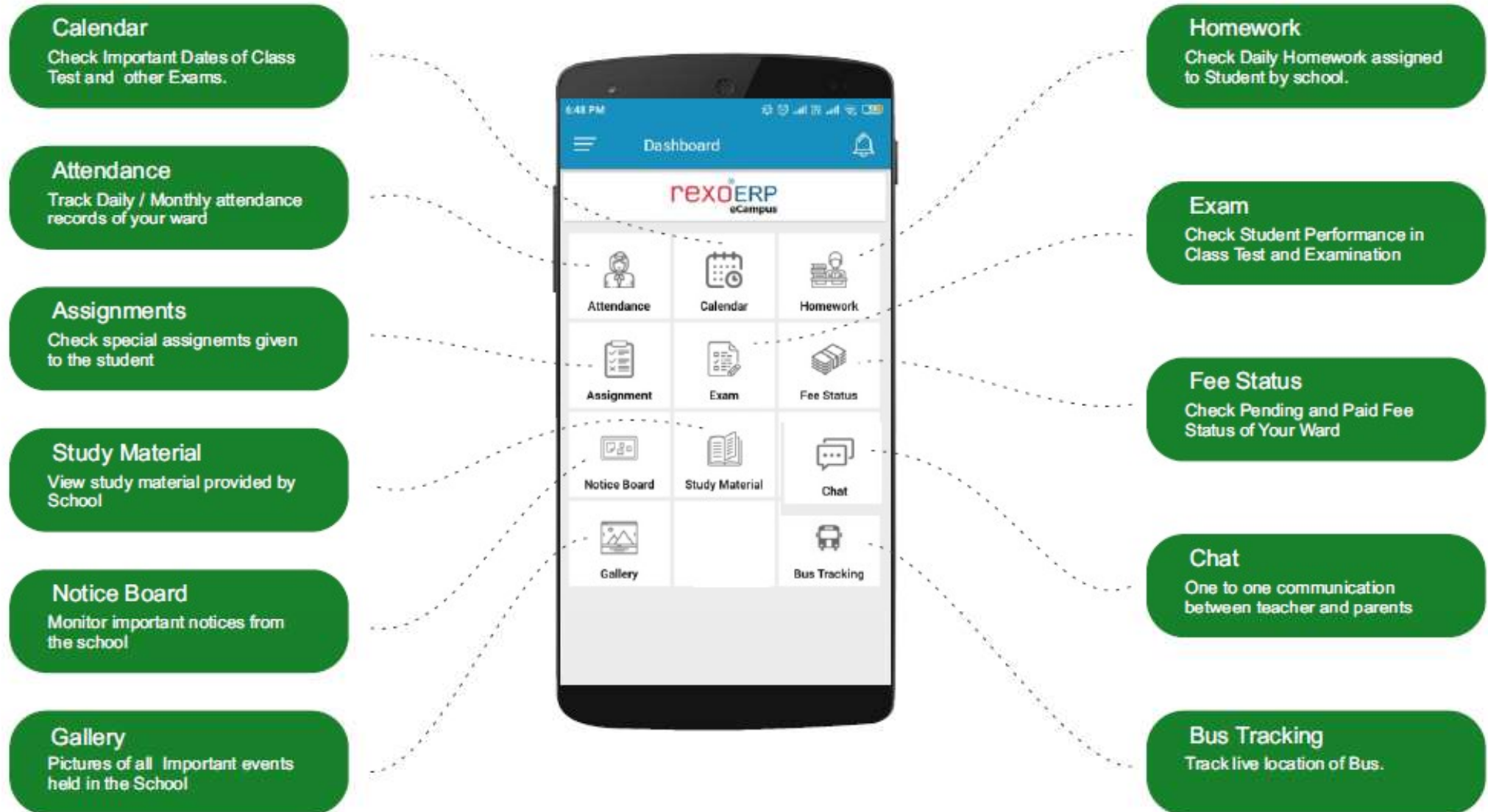



606-607, Princes Business Skypark, AB RD, LIG
Colony, Indore, Madhya Pradesh, India.



+91 93020 96166



digital@protonshub.in