

RecoveryTools MailEnable Migrator

Easily move MailEnable emails to 20+ file format with just few clicks

The RecoveryTools MailEnable Migrator is a simple tool that helps you move MailEnable emails to different formats like PST, MBOX, or EML. It keeps all email details like attachments and folder order safe. The tool is easy to use even if you are not familiar with technical steps. You can choose specific emails to move by date, subject or sender and you can move multiple emails at once to save time.

Visit the official page: [RecoveryTools MailEnable Migrator](#)

How to Migrate MailEnable Emails in Simple Steps?

Step 1: **Download and open** the software on your computer.

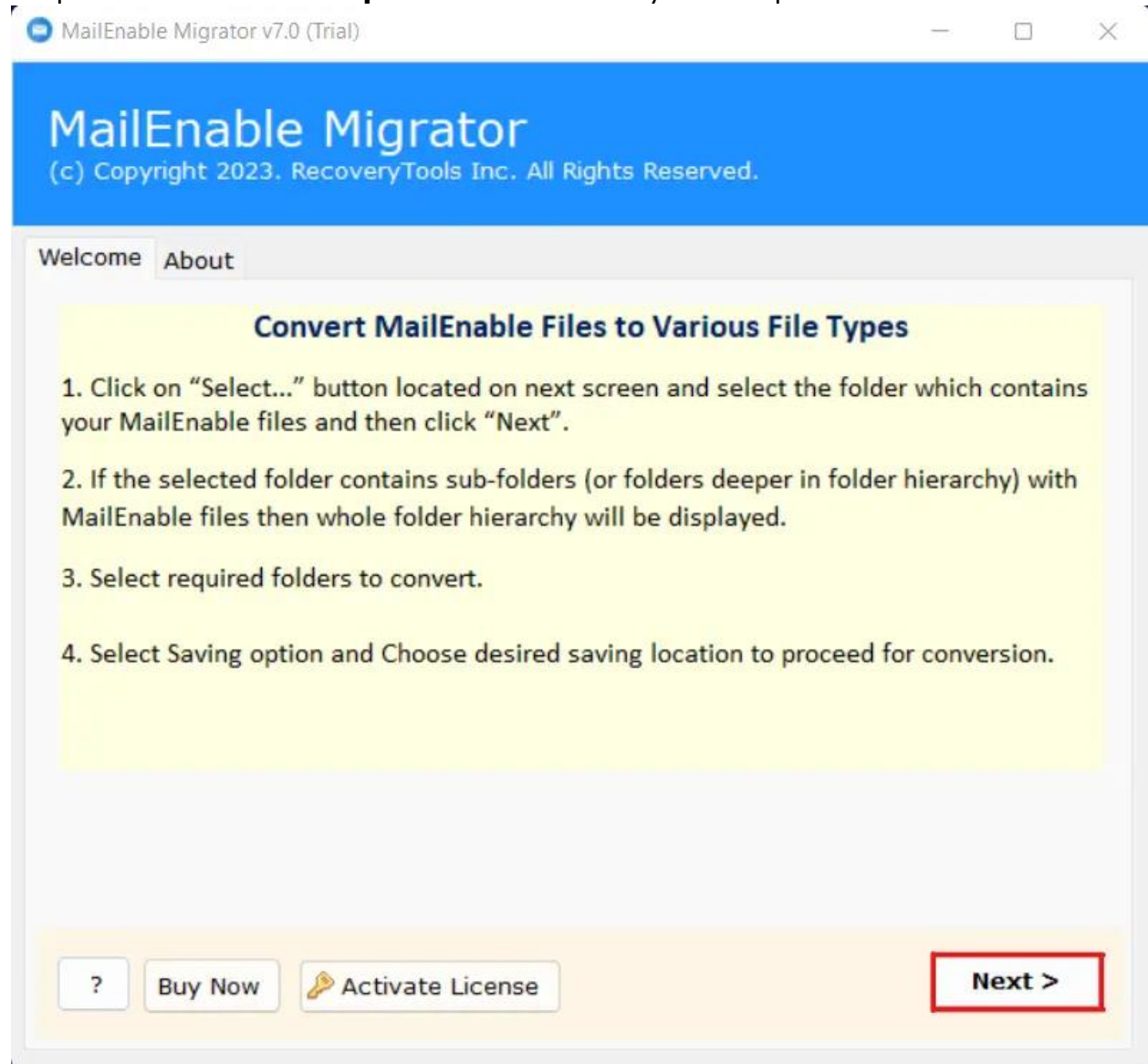

Step 2: Select **files or folders** you want to move.

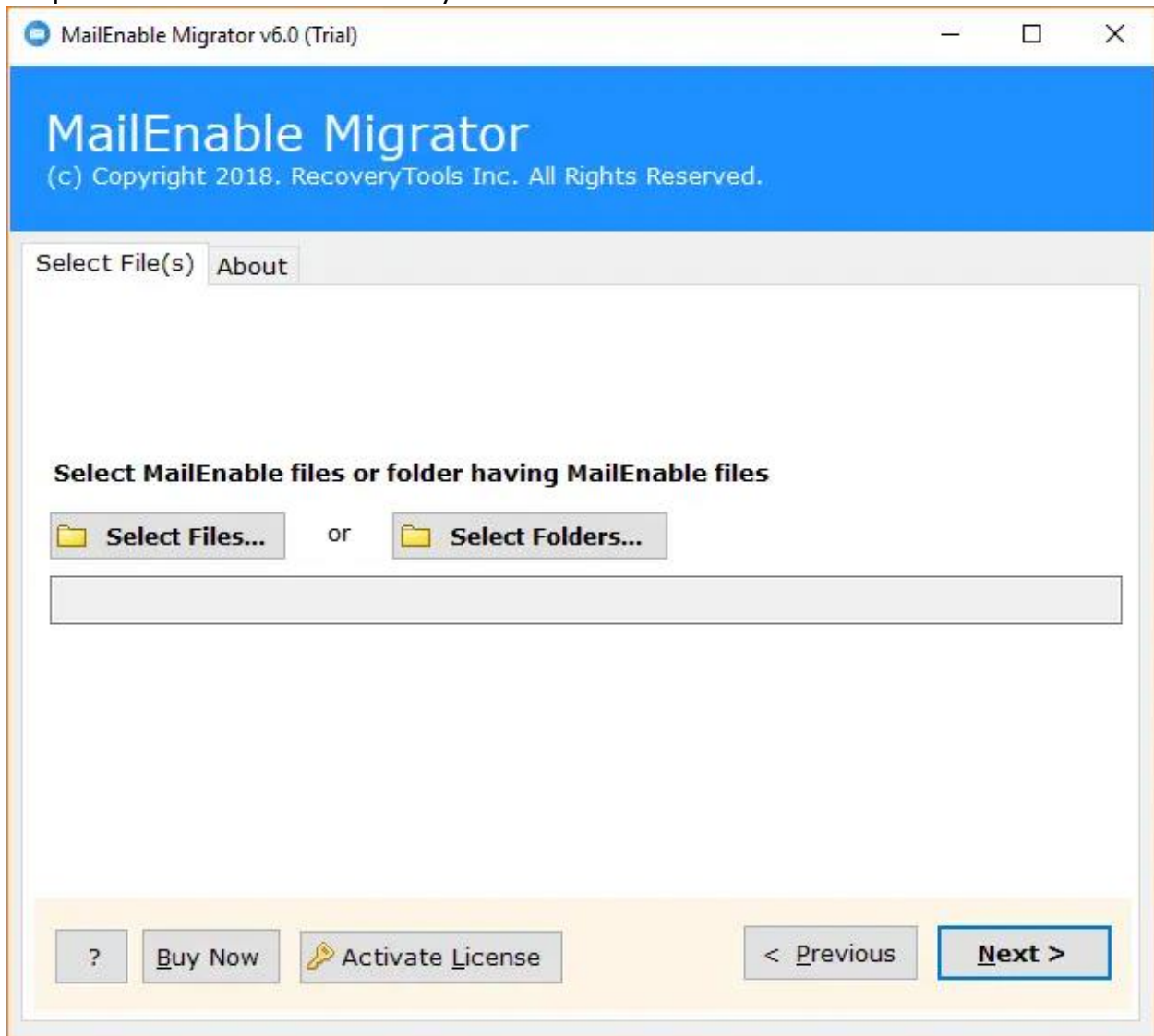

Step 3: Now, choose **MailEnable email folders** you need.

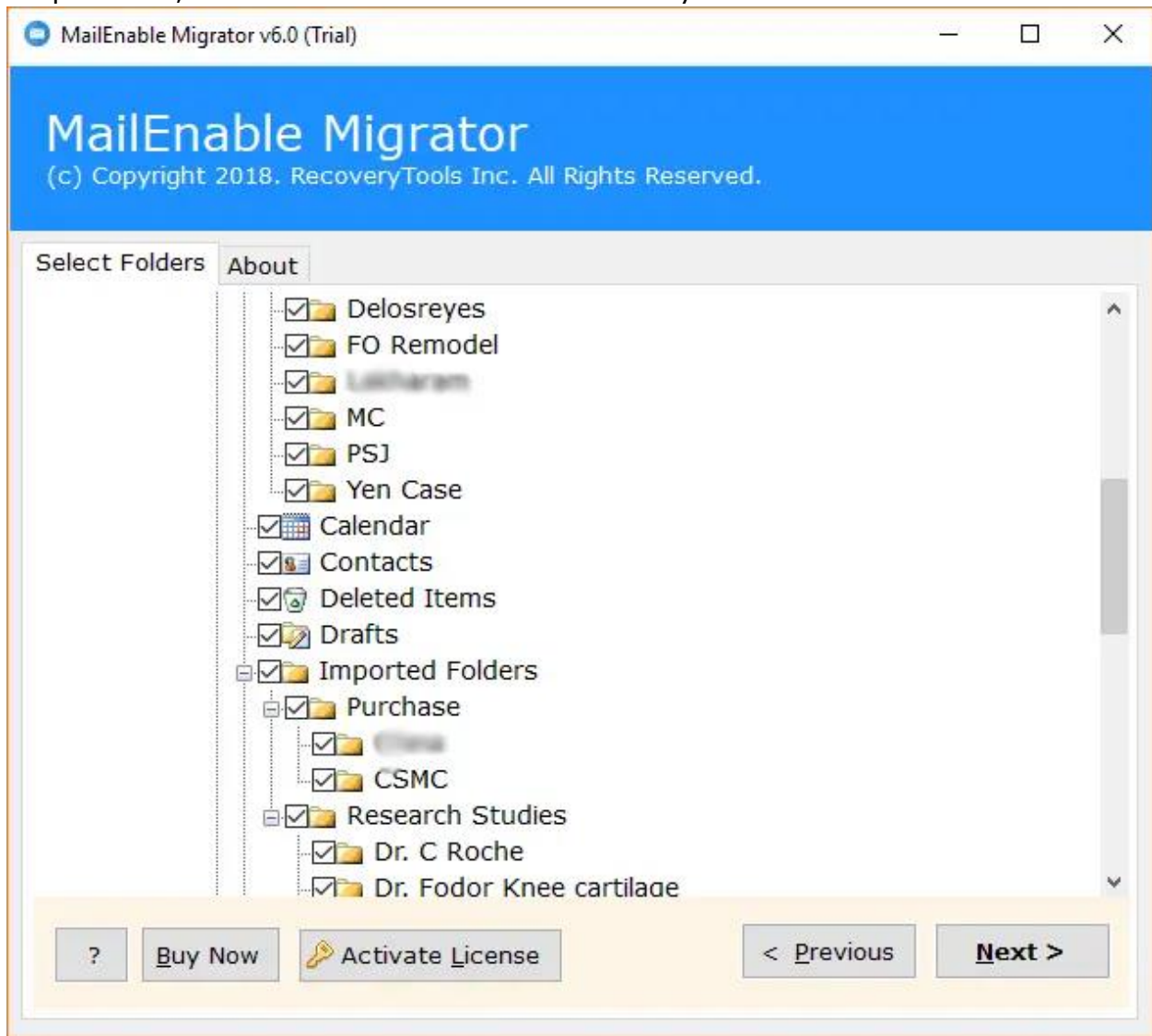

Step 4: Select any **saving option** to save your emails.

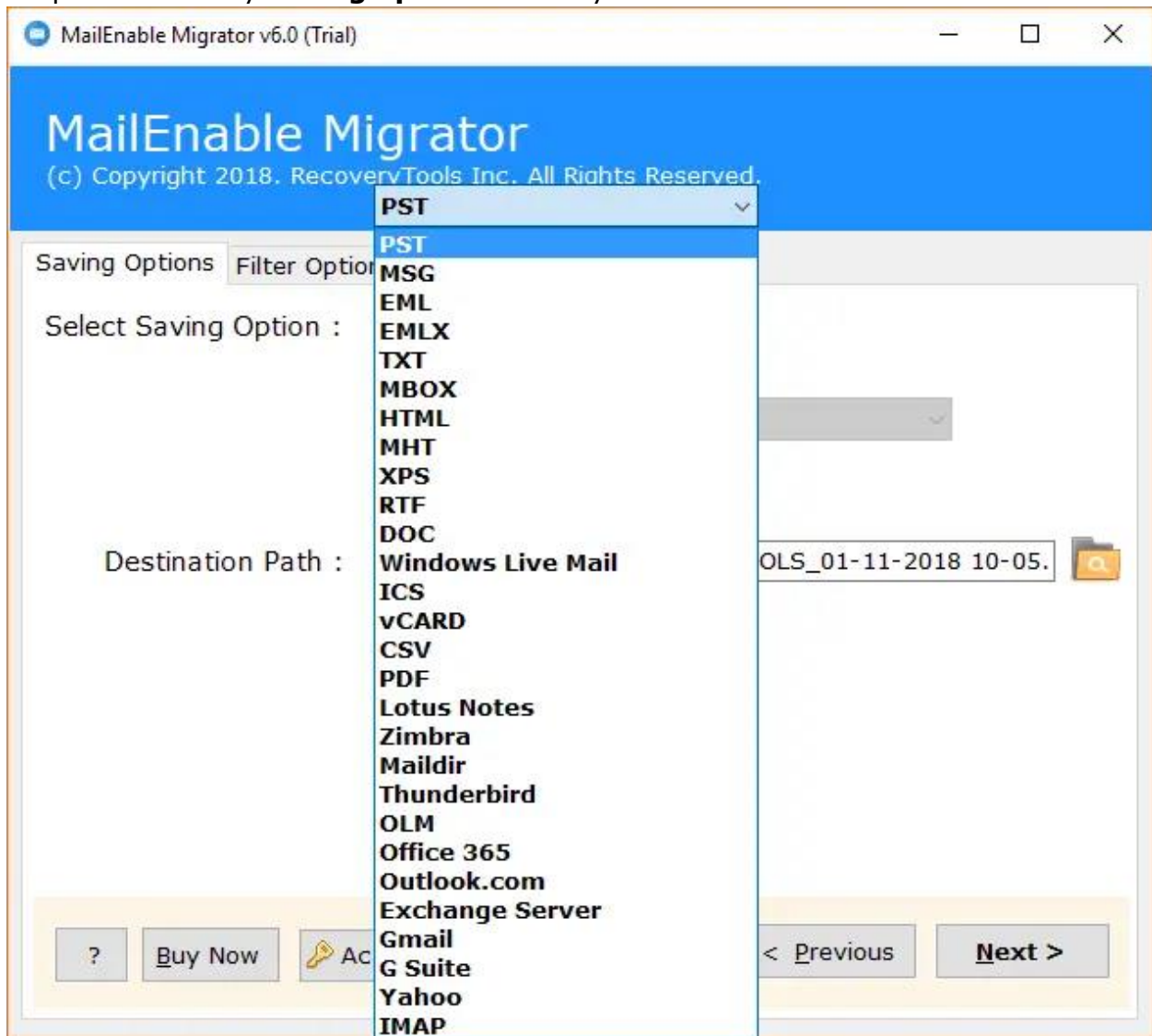

Step 5: Choose **destination path** and click **Next** to start moving emails.

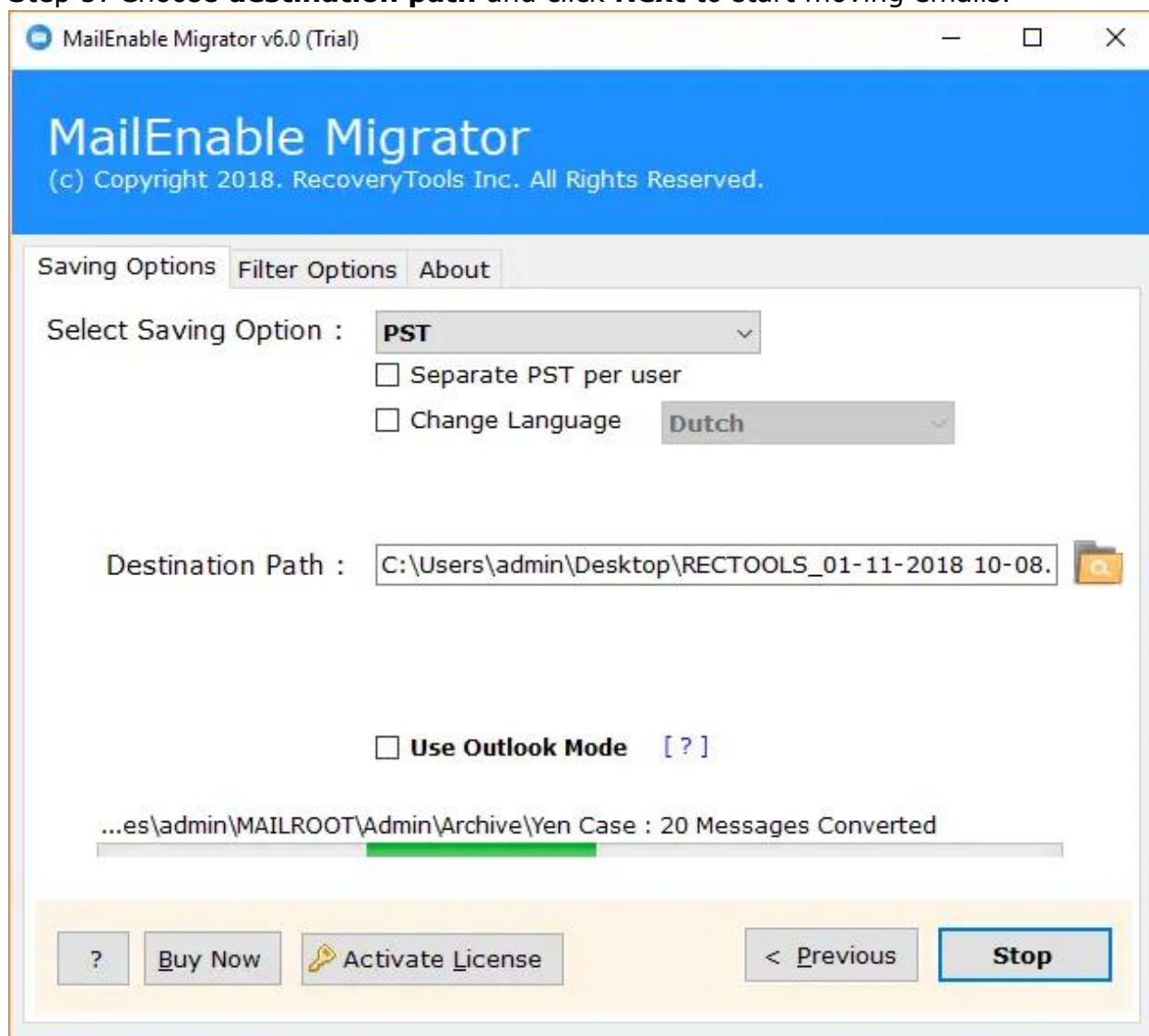

With these easy steps you can move your MailEnable emails to more than 20 different formats. This tool makes sure all your email details such as attachments and folder are stay safe while moving. You can also choose filter option which make it simple to organize your email data.

Conclusion

To sum up, the RecoveryTools MailEnable Migrator is a simple and safe software to move MailEnable emails to different formats. Whether you want to save your emails in different format or switch to a new email client this tool makes it easy with just a few clicks.