



# R LIGHTNING

---

Specialty enrollment is COMPLEX.  
We make it SIMPLE.



Rx LIGHTNING

# OUR MISSION

To create a world where every patient gets accelerated access to the therapies they need, through the creation of a single destination for specialty medication enrollment that is easy, automated and seamless.

# ARCHAIC + INCREASINGLY PROBLEMATIC

Enrollment — the first step in starting patients on specialty medications — is complex, manual, inefficient, frustrating and slow, delaying patient access to critical therapies.

At the same time, the specialty drug market is growing rapidly. Left unaddressed, the specialty enrollment problem will only get worse.

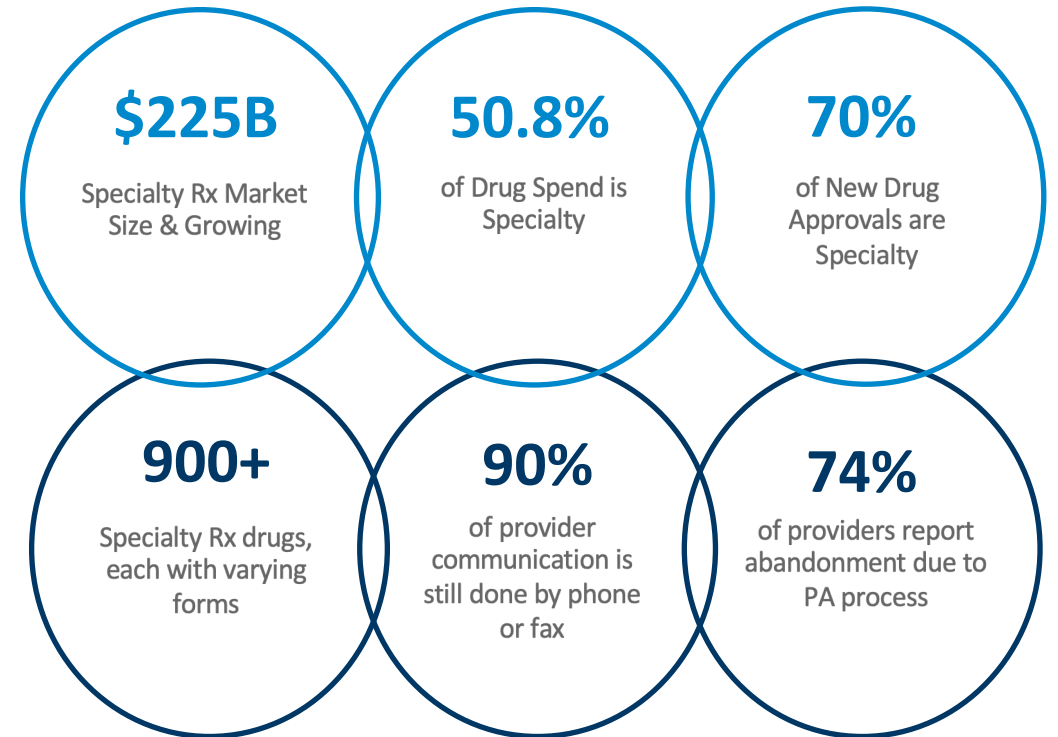



5 – 30+ days

# CURRENT PROCESS



NEVER STRAIGHTFORWARD // PAPER, FAX, PHONE = ERRORS, INEFFICIENCY, CHAOS & DELAYED TREATMENT



Prescriber has limited visibility to enrollment forms or ongoing enrollment status



Staff finds and manually completes enrollment forms



Staff faxes required information (but almost no two forms are alike)



Information vortex (missing/inaccurate)



Pharmacy reviews (often pushes back for missing or inaccurate information)



Clinical, PA, PAP, reviews are completed (or pushed back for missing or inaccurate information)



Specialty drug is dispensed



Time to First Fill: **5 – 30+ Days**

# REMOVE FRUSTRATION, FRICTION

RxLightning is a single platform that connects patients, providers, specialty pharmacies, and drug manufacturers + simplifies, streamlines and automates the complex manual process of specialty medication enrollment across hubs and specialty pharmacies.

Digitized “forms” customized to each pharmacy and hub for more than 900 specialty drugs. Built-in custom logic, smart-pick menus and real-time updates ensure providers capture the right information the first time, every time, for every medication.



RxLightning

# EASY INTEGRATION

## Stand-Alone Web Portal

Web portal available on RxLightning.com or any other website.

## Single Sign-on Web Portal

Custom integrations in EHRs using RxLightning UI via iFrame. **Microsoft Azure Active Directory single sign-on allows users to log into RxLightning portal leveraging their existing Microsoft credentials.**

## Application Program Interface (APIs)

Custom UI/UX integrations in EHRs, Health Systems, Specialty Pharmacy and Hub portals.

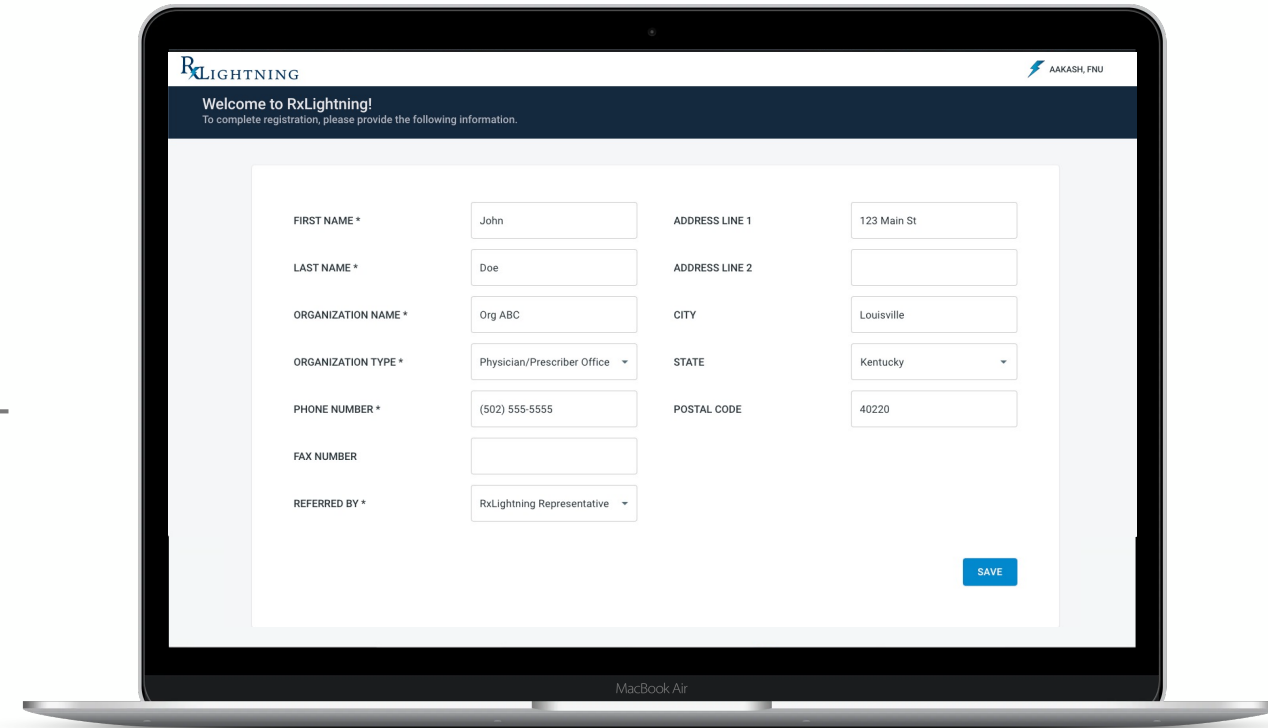



2 - 5 days

# RXLIGHTNING PROCESS

SIMPLE. AUTOMATED. SEAMLESS.

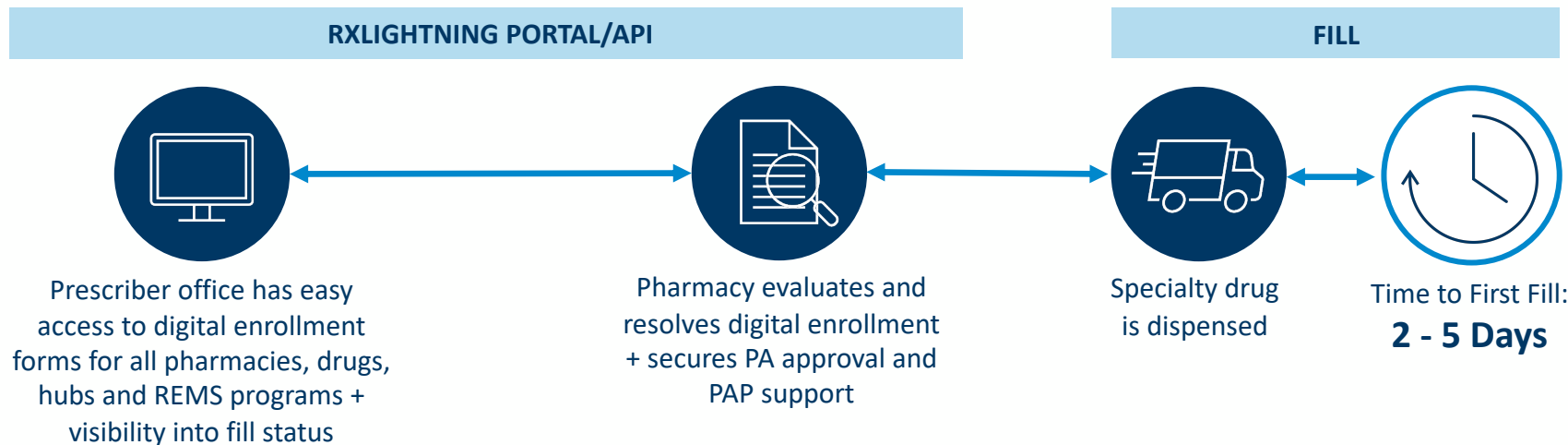

RxLightning

# EVERYONE WINS

Specialty pharmacies, manufacturers and practices all benefit. Most importantly, patients get critical therapies faster, with less emotional toll wondering “when” or “what’s next.”



## Operational Efficiency

- Single destination for streamlined workflow and communication
- Reduces error
- Eliminates input duplications
- Dramatically reduces administrative burden



## Security via Microsoft Integration

- Up-to-date security
- Encryption in transit easily enforced
- Ability to choose minimum level of TLS accepted
- Azure Active Directory for single-sign on capability



## Data Transparency

- Digitized forms provide real-time data insights
- Keeps everyone on the same page with status updates, removing the “black vortex” of the existing process



## Revenue and Growth

- Shorter time to therapy
- Reduces “no go” status
- Increases adherence
- More fills per year



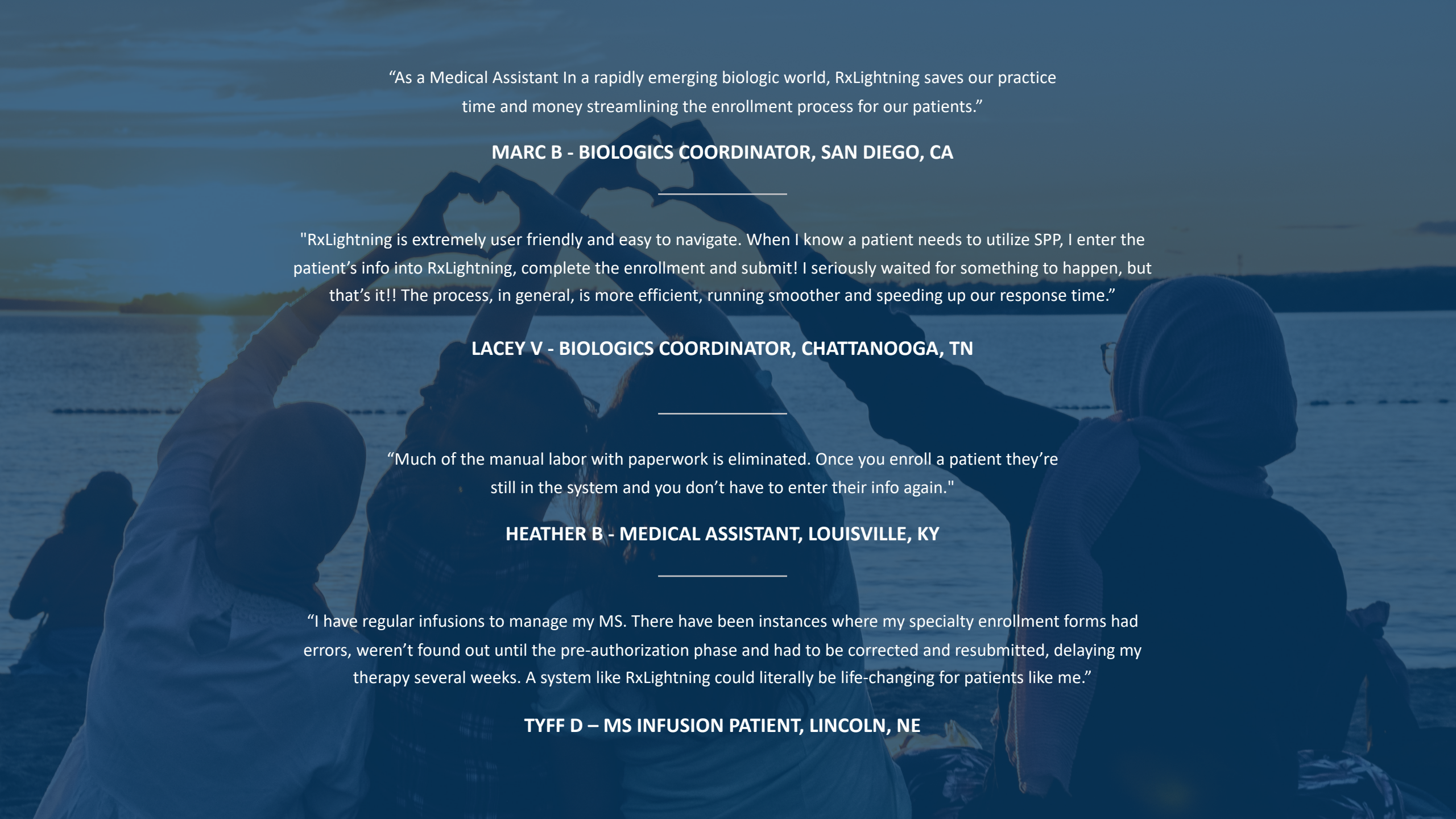

“As a Medical Assistant In a rapidly emerging biologic world, RxLightning saves our practice time and money streamlining the enrollment process for our patients.”

**MARC B - BIOLOGICS COORDINATOR, SAN DIEGO, CA**

---

"RxLightning is extremely user friendly and easy to navigate. When I know a patient needs to utilize SPP, I enter the patient's info into RxLightning, complete the enrollment and submit! I seriously waited for something to happen, but that's it!! The process, in general, is more efficient, running smoother and speeding up our response time."

**LACEY V - BIOLOGICS COORDINATOR, CHATTANOOGA, TN**

---

“Much of the manual labor with paperwork is eliminated. Once you enroll a patient they're still in the system and you don't have to enter their info again."

**HEATHER B - MEDICAL ASSISTANT, LOUISVILLE, KY**

---

“I have regular infusions to manage my MS. There have been instances where my specialty enrollment forms had errors, weren't found out until the pre-authorization phase and had to be corrected and resubmitted, delaying my therapy several weeks. A system like RxLightning could literally be life-changing for patients like me.”

**TYFF D – MS INFUSION PATIENT, LINCOLN, NE**

RxLightning

# HOW WE PARTNER

**Free to providers and their practice teams.**

SaaS-based subscription model for manufacturers, specialty pharmacies and partners.



RxLightning

# LEADERSHIP



**Julia Regan**

**CEO & Co-Founder**

Health tech innovator with a proven track record bringing solutions to market that help remove friction for healthcare providers, patients, payers and pharma. Julia designed and launched the first real-time benefit check and price transparency solution at the point of prescribing.

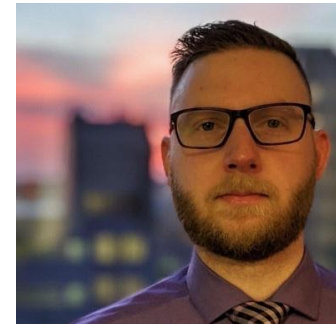

**Brad Allen**

**CTO & Co-Founder**

Experienced cross-industry software engineer, architect and team builder with 12+ years success designing highly scalable cloud-based solutions in banking ACH transactions, agronomic data processing and healthcare price transparency.



**Taha Jangda**  
Board Member



**Richard Cohan**  
Board Member



**Brad Fluegel**  
Board Observer & Advisor



**Gary Branning**  
Advisor



# LET'S AXE THE FAX

**Julia Regan**  
**CEO / CO-FOUNDER**

 (570) 220-7158

 [JULIA@RXLIGHTNING.COM](mailto:JULIA@RXLIGHTNING.COM)

 [RXLIGHTNING.COM](http://RXLIGHTNING.COM)

**R** **LIGHTNING**