

A photograph of a woman with dark skin and braided hair, wearing a dark grey long-sleeved shirt, breastfeeding a young child. The child is wearing a green and white striped shirt. They are sitting on a green mat on the floor. The background is a simple, textured wall. The overall tone is warm and intimate.

**save  
more  
lives.**

**share my+ health™**

a digital platform for  
family-centered care

## share

one record across all partners  
to securely coordinate everywhere

## transform

through digital health, human  
connection & accountability

## measure

what works best with AI analytics  
across all solutions & interventions



lightweight  
health record



connect all  
your systems



mental  
wellbeing



maternal &  
child health



med  
adherence



closed-loop  
referrals



community  
analytics



monitoring  
& evaluation

# continuum of care (CoC) with one record

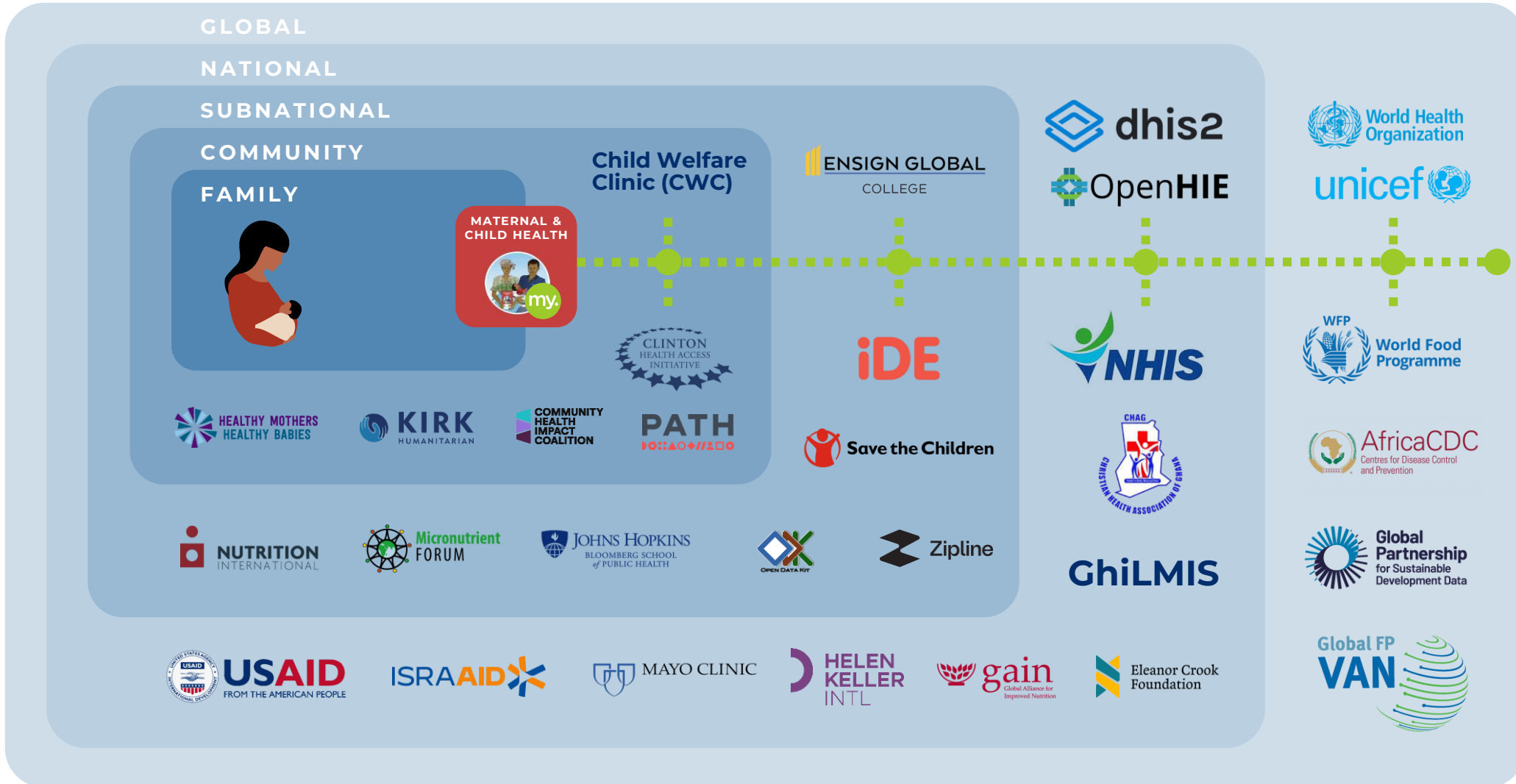

**WORKFLOW & REFERRAL INTEGRATION**  
powered by ShareMy.Health

*logos are for illustrative purposes and do not imply endorsement*

# screening and intervention by staff & parents

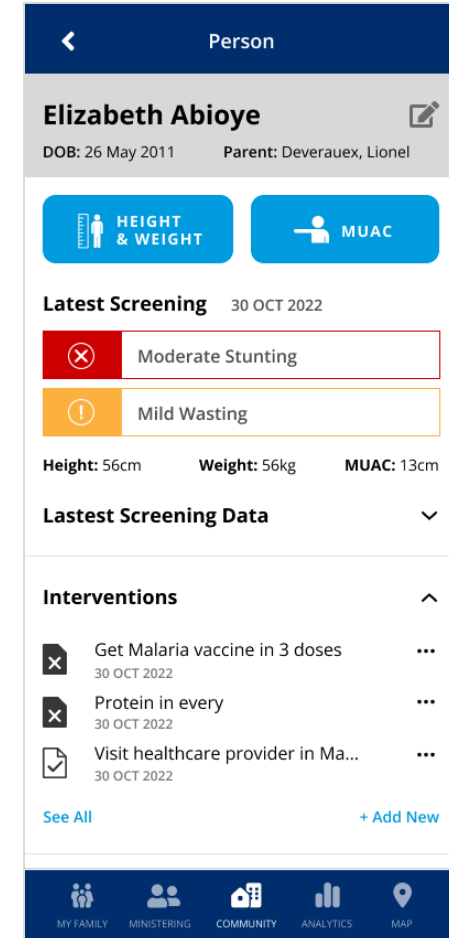
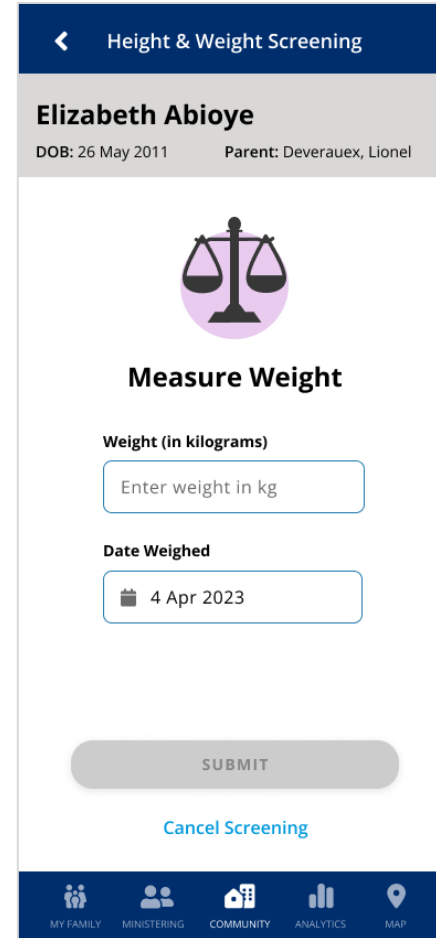
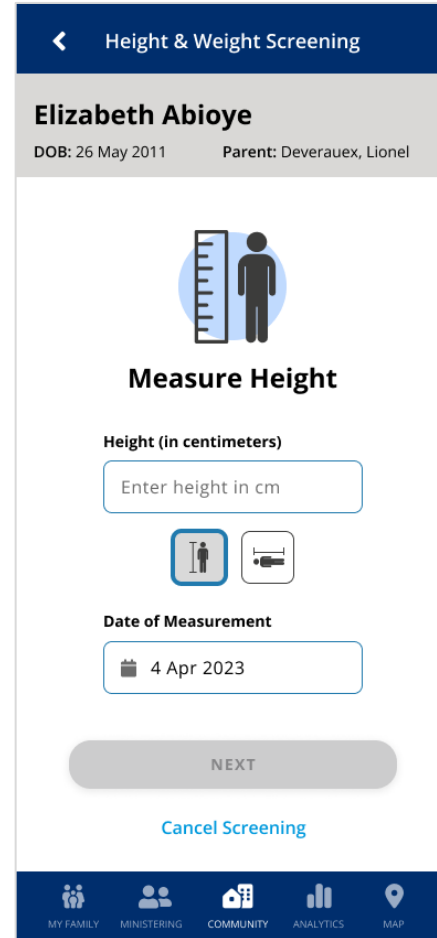
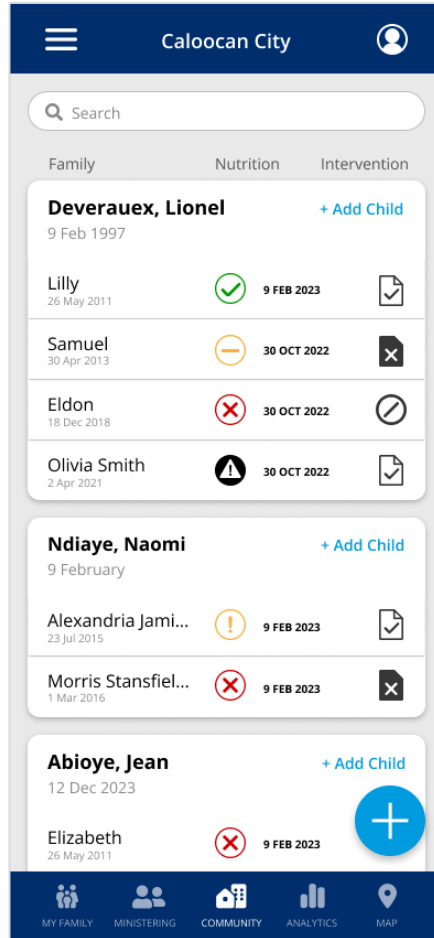

User-friendly designed for low language or technical literacy

Streamlined data entry with instant validation

2.5x faster than paper-based screening workflows

Parents directly participate in child progress plans

Available in any language and locale

# maternal & child health

our theory of change for **family-centered, integrated care**

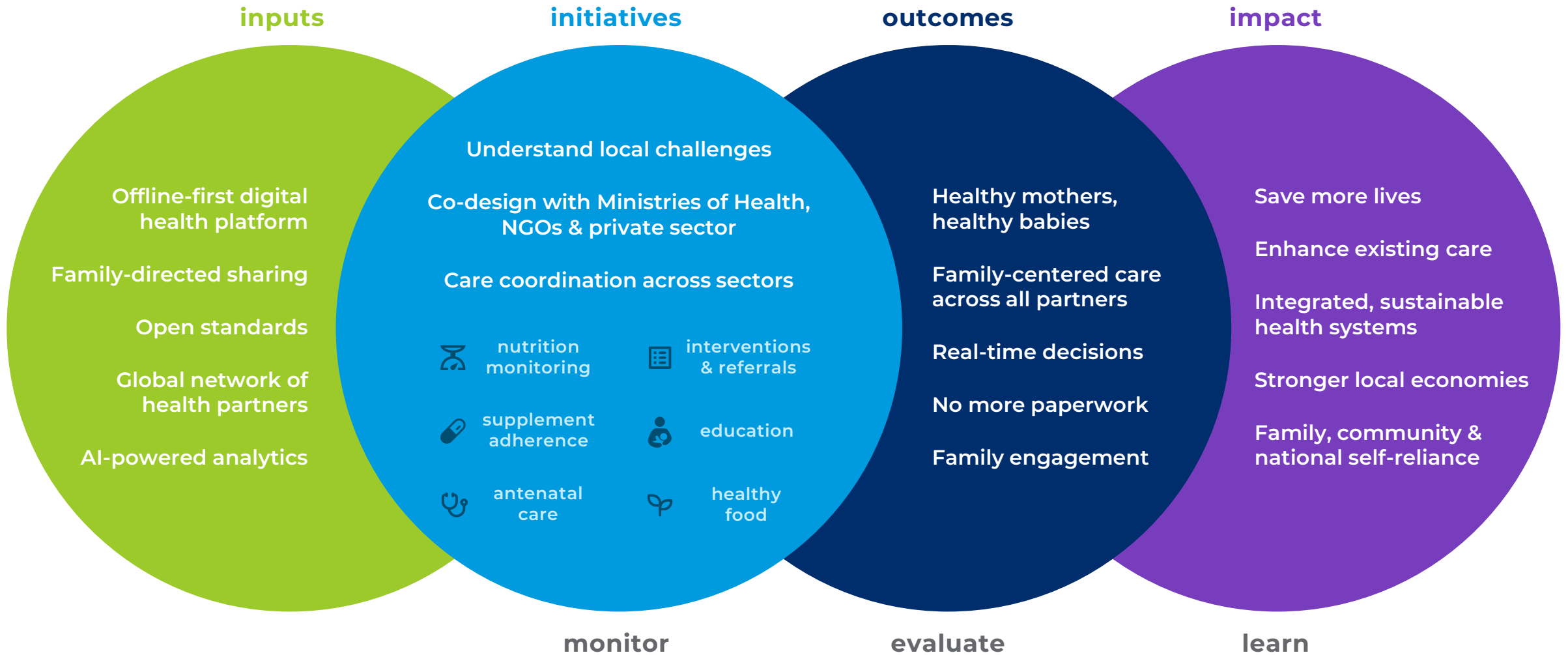



ORDINARY

offline mode 

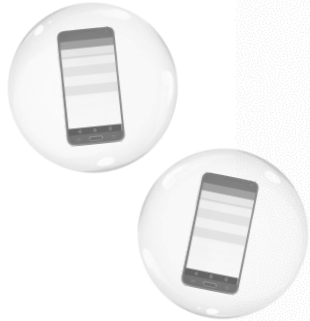

each device is a totally disconnected, single point of failure



# SHAREMY.HEALTH's offline mesh

1

health workers instantly share data

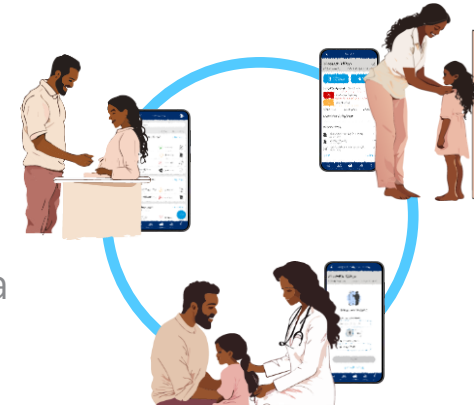

2

mother engages without the internet

3

passerby syncs latest data



only **one** device needs to get online to sync

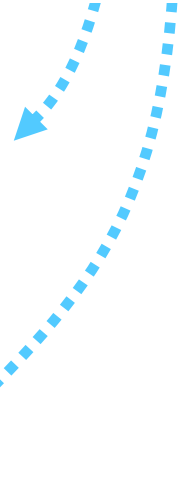

same tech used by



from **isolation** to **integration**: connecting communities without the internet

# begin with a revolutionary platform



**products** designed for care coordination in businesses & nonprofits

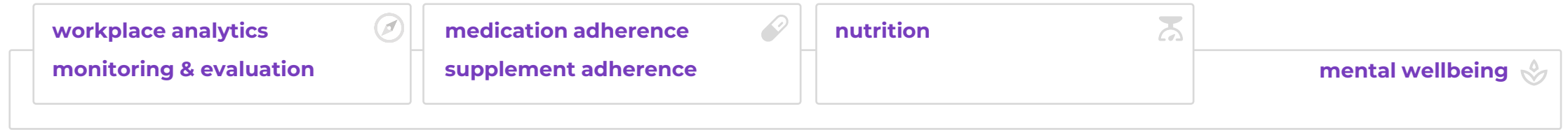

**modules** built on a lightweight electronic health record (EHR) supporting any third-party point solution.

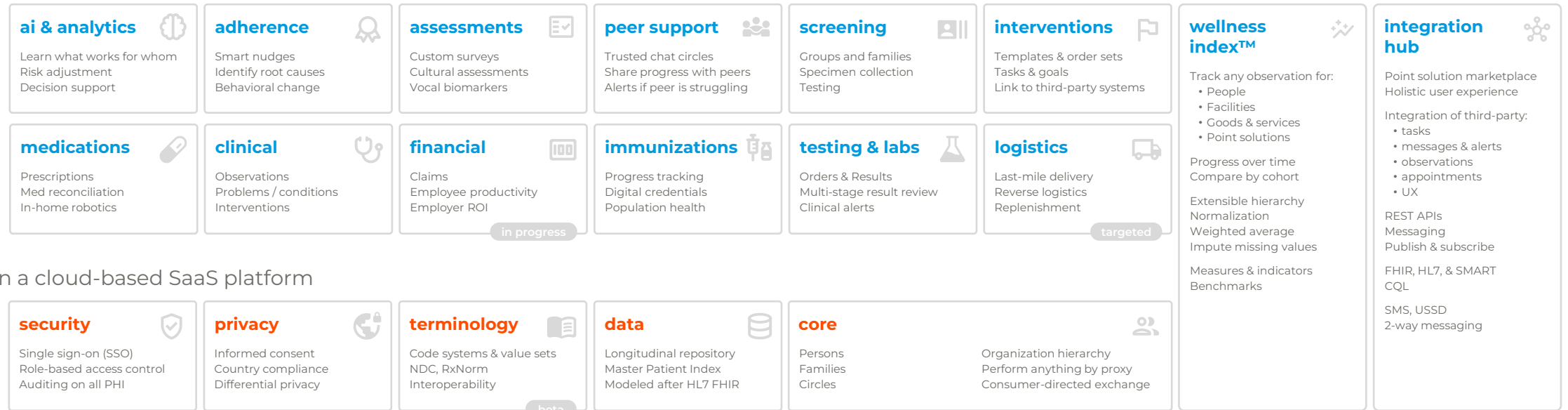

**systems** in a cloud-based SaaS platform

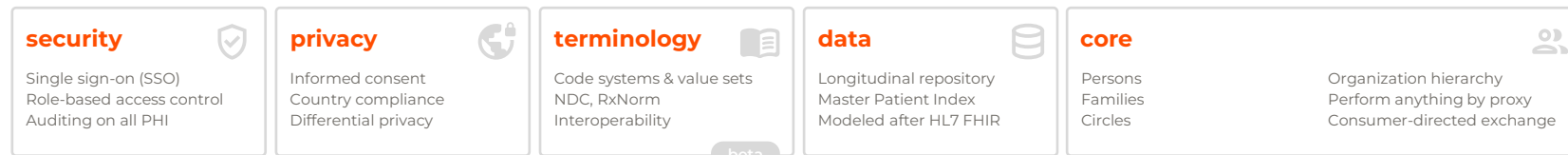

tech partners



# and connect the world

better health  
better care  
better economics

## governments

National health systems  
State-run hospitals and clinics  
National EHRs, databases  
Immunization registries  
Health IT standards

## donors

NGOs  
Foundations  
Philanthropic organizations  
Academic & research orgs

## implementing partners

NGOs  
Nonprofits  
Community-based orgs  
Local municipalities  
Academic & research orgs  
Community health workers

## health partners

National Health Systems  
Providers  
Hospitals  
Long-term care  
Home care  
EHRs  
Laboratories  
Pharmacies  
Biopharma research

WHO  
UNICEF  
World Food Programme  
+ more

## communities

Mother  
Father  
Child  
Family  
Neighbor



web
mobile
partner apps

APIs
integration hub

experiences

Microsoft Azure

services

ditto

data

private & secure



Amharic	Malagasy
Cebuano	Portuguese
Chichewa	Spanish
English	Swahili
French	Tagalog
Indonesian	

## COUNTRY

### GOVERNMENT

live • contracted • engaged

### IMPLEMENTING PARTNERS

engaged • contracted • live

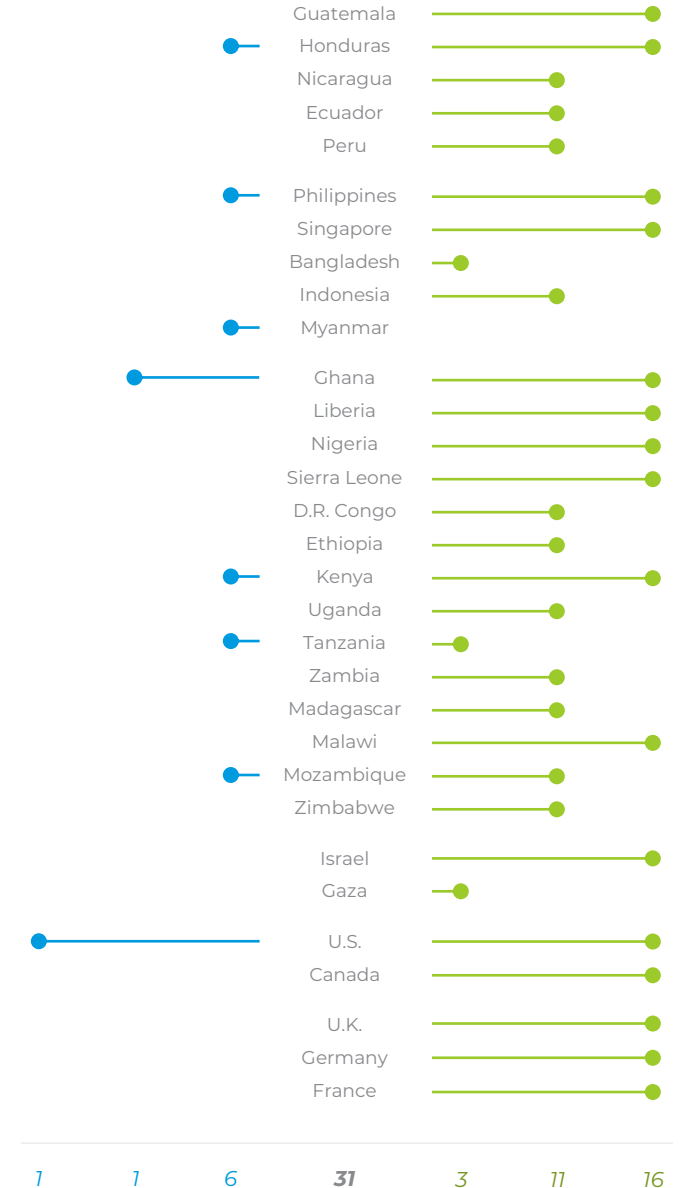



# Africa Case Study



We are live and contracted to go live in 14 African countries to reach 100,000s of children.

- Began operating in Africa in Oct 2023 with a global nonprofit in Ghana, Sierra Leone, Liberia, and Nigeria screening over 5,000 children in the first 6 months.
- The nonprofit was able to screen 3x more children (from 120 to 360 children) in the same amount of time it took them to use paper-based processes, reducing processing time from 25 minutes to just 8 minutes.
- Volunteer training was reduced from hours to just 5-10 minutes. Feedback is that ShareMy.Health is user-friendly and intuitive.
- Eliminated dependency on paper records, enhancing data privacy compliance and alignment with GDPR best-practices.



# funding models

work together, raise together

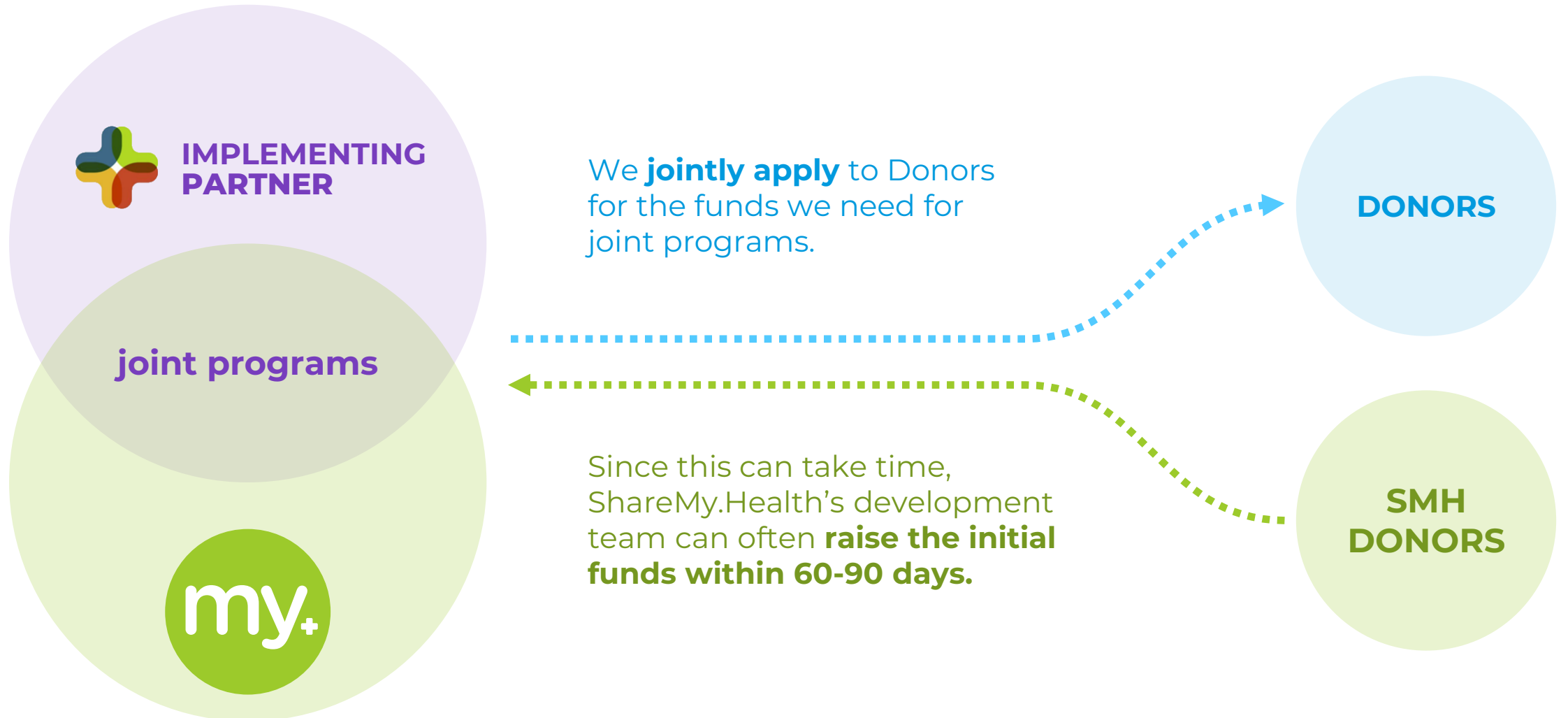

# let's get together.

**+ Galen Murdock**

CEO

galen@sharemy.health

+1 801 557 9059 m & whatsapp

