

# SysTools EML Viewer Pro Tool

Best Tool to View, Search, Print and Save Files to Portable Document with Attachments

SysTools EML Viewer Pro Tool is a comprehensive solution designed for viewing, analyzing, and exporting EML files without requiring the installation of any email client. This advanced tool enables users to preview email messages along with their metadata, attachments, and properties in multiple viewing modes. Additionally, it provides the option to export EML files into PDF and Print directly from software UI. Ideal for forensic investigators, administrators, and users handling bulk email data, this tool ensures seamless file processing and detailed analysis.

**Note:** Visit Official Webpage of [SysTools EML Viewer Pro Tool](#)

## Steps to Use SysTools EML Viewer Pro Tool on Windows OS

All the instructions are listed below, simply follow, and explore the content of EML files. Visit official webpage and download the utility and then install.

**Step-1:** Download the software from official site and launch on your system. After this, explore the folder containing EML files.

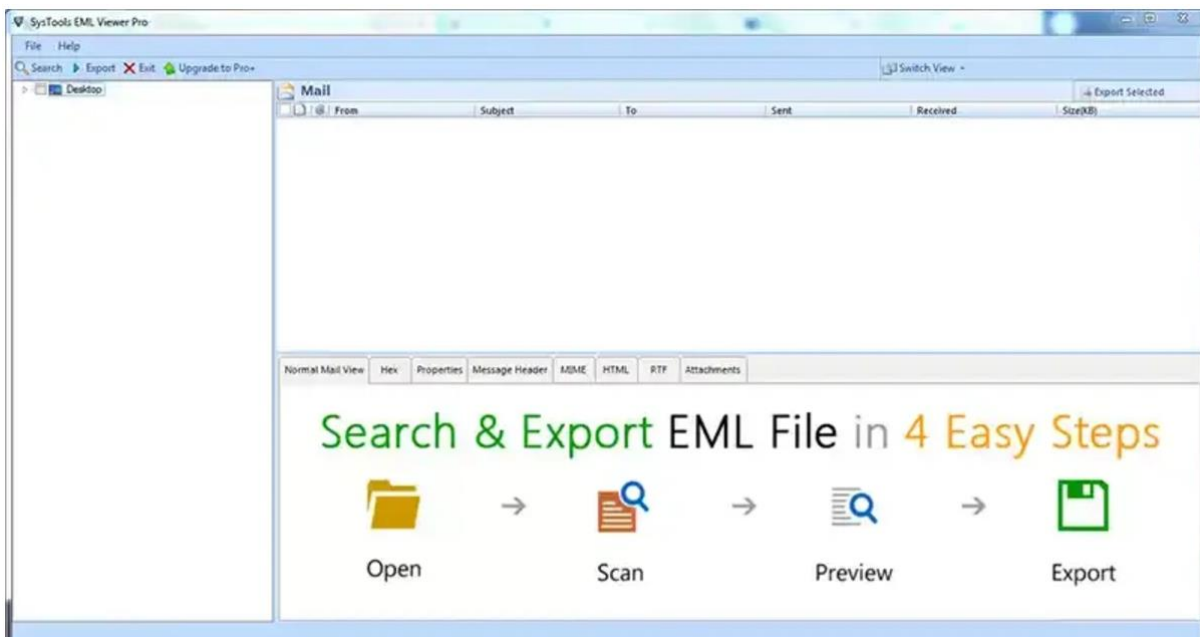

**Step-2: View EML Emails in Different Modes:** EML Mail View of emails is shown below in which user can view email files in usual way: Normal Mail View, Hex View, Properties View, Message Header View, MIME View, HTML View, RTF View, and Attachments View.

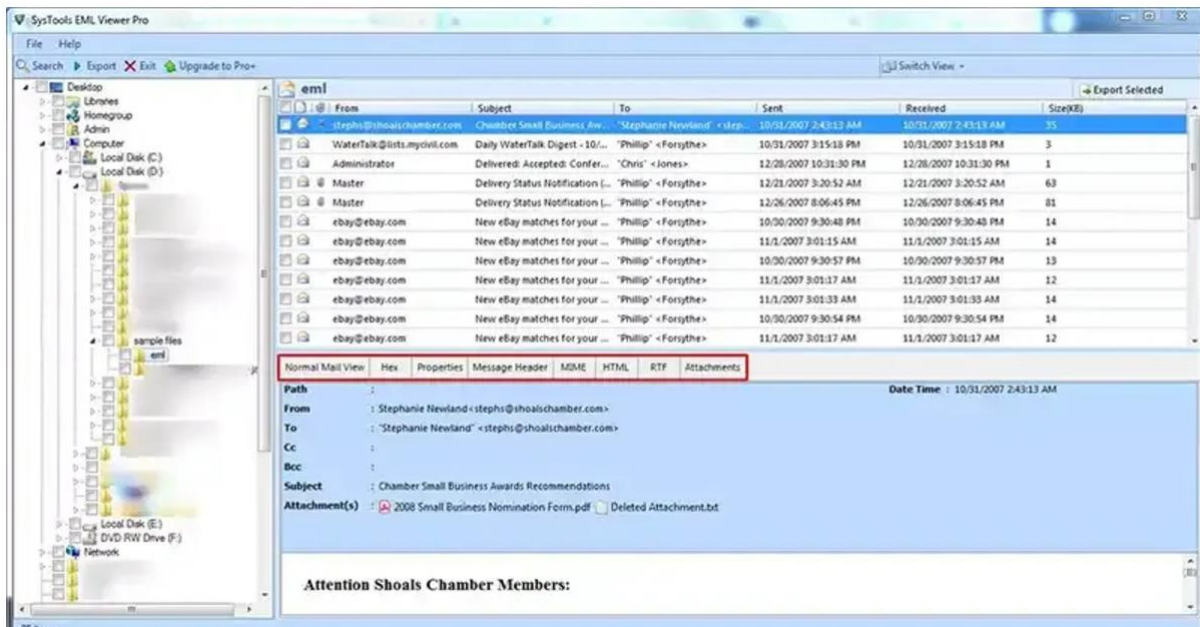

**Step-3: Search Mail within EML:** Click the Search button to find specific email within the selected single EML folder or from multiple EML folders. User can add multiple filters for searching your query for the mail.

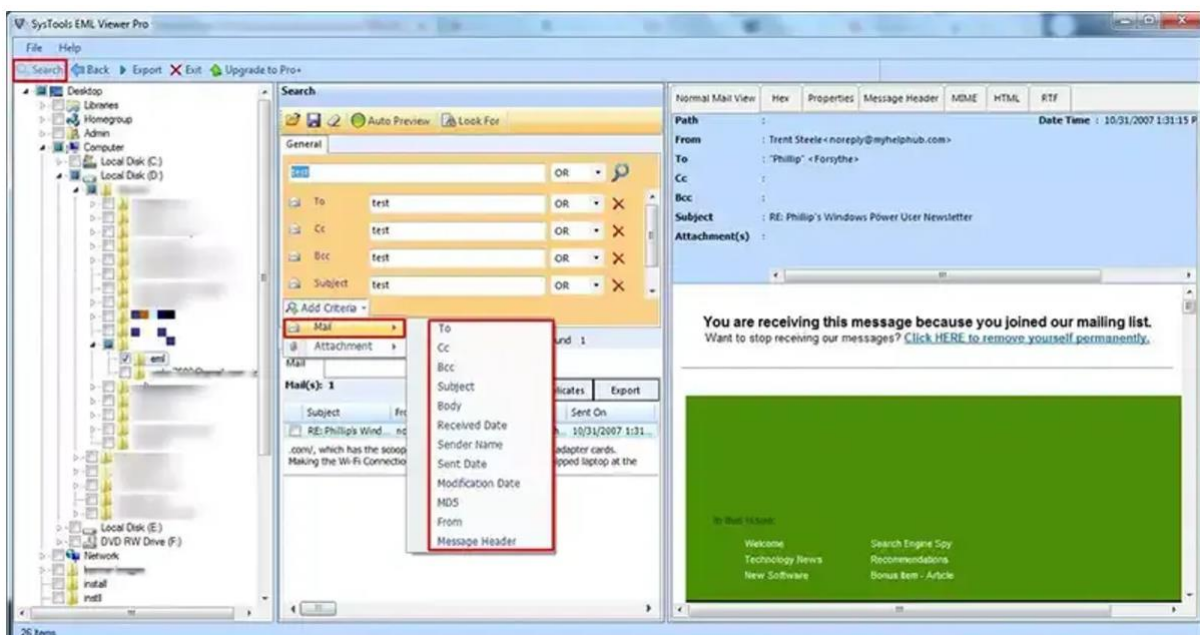

**Step-4: This software provides two Export Options:** Convert and export EML email into PDF format and Print EML files directly from software interface.

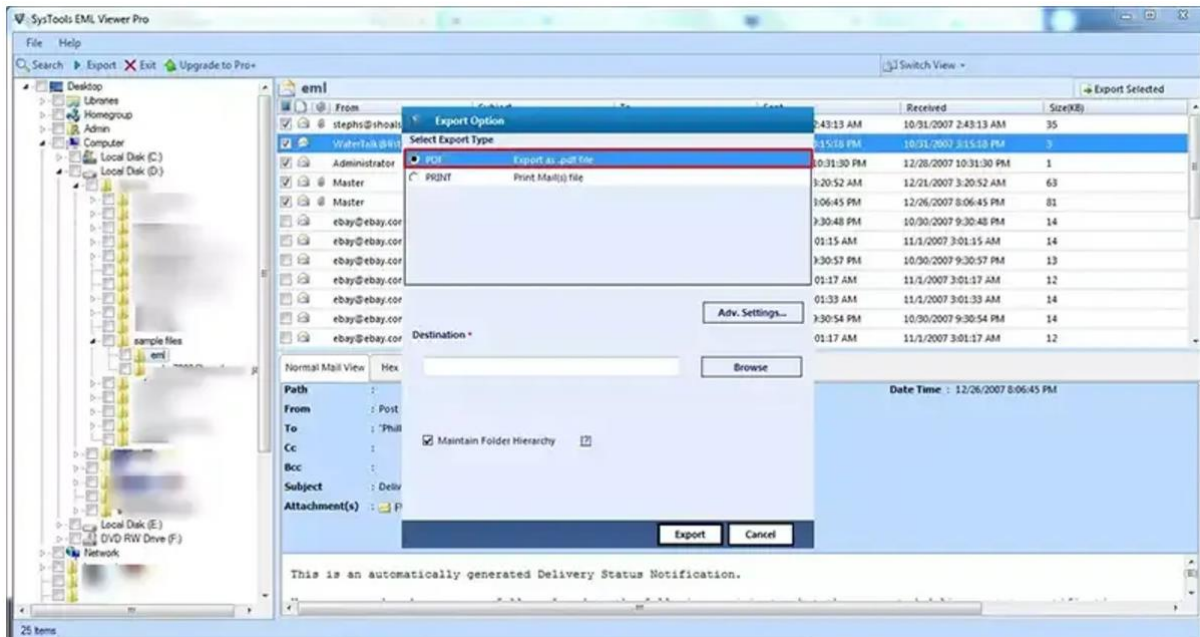

**Step-5: On the Advanced settings:** user can specify the settings for EML to PDF file conversion. For this, the software gives three different options to arrange PDF file efficiently.

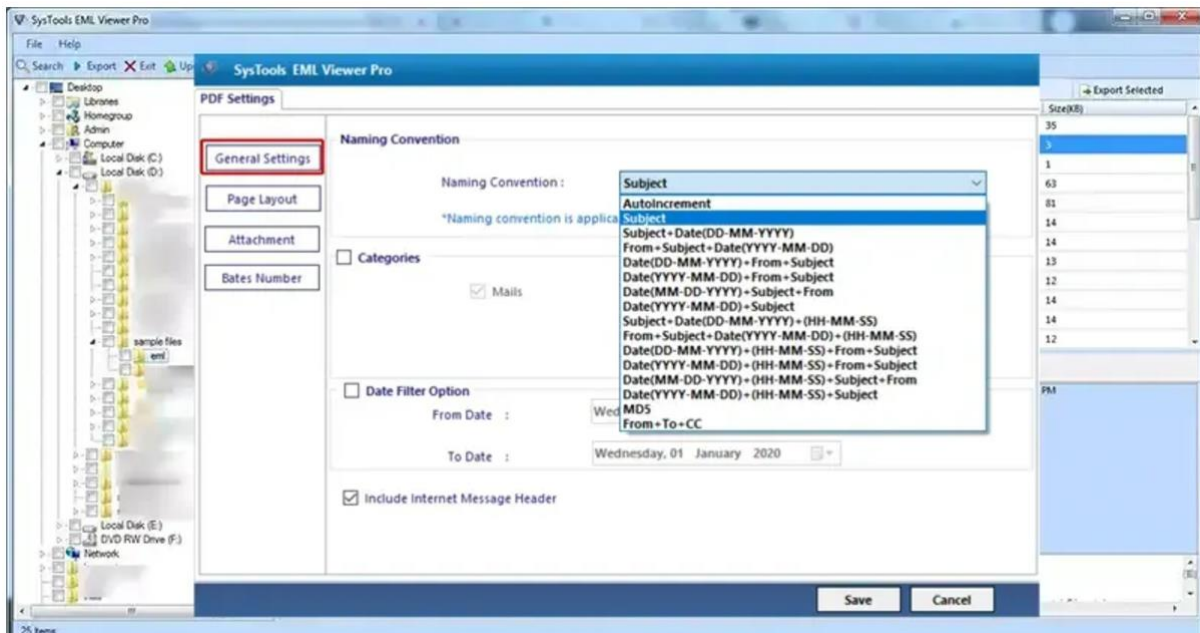

**Step-6:** Now, browse the **Destination Location** to save resultant files. Then click on **Export** button.

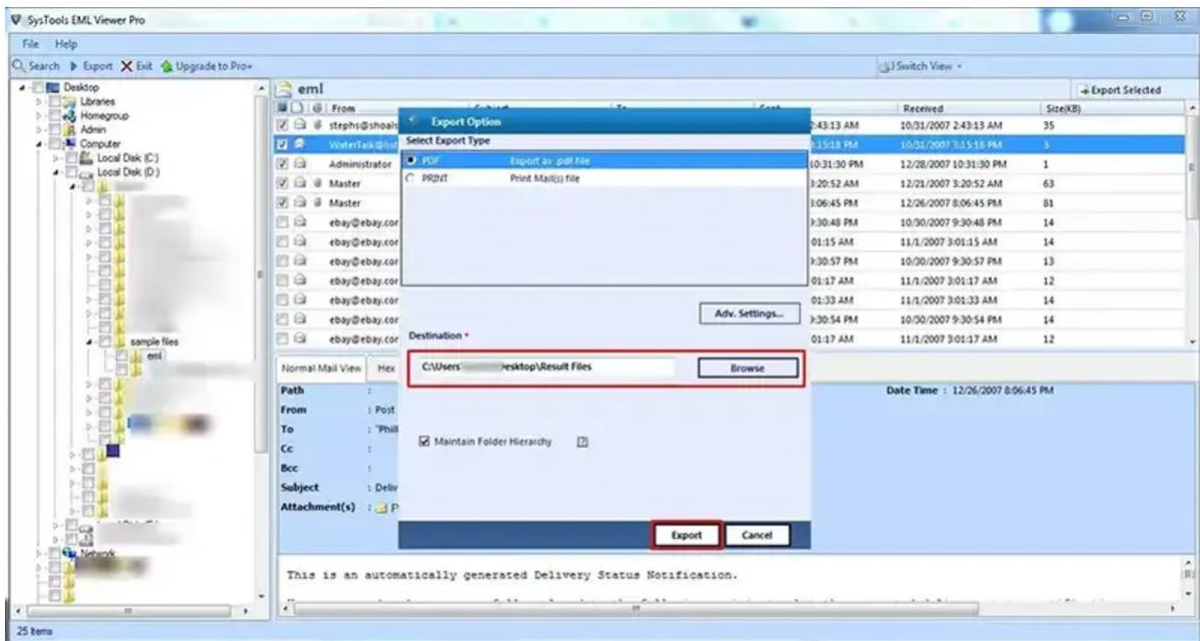

**Step-7: Preview the Results:** Go to the location where you have saved the PDF file in your machine.

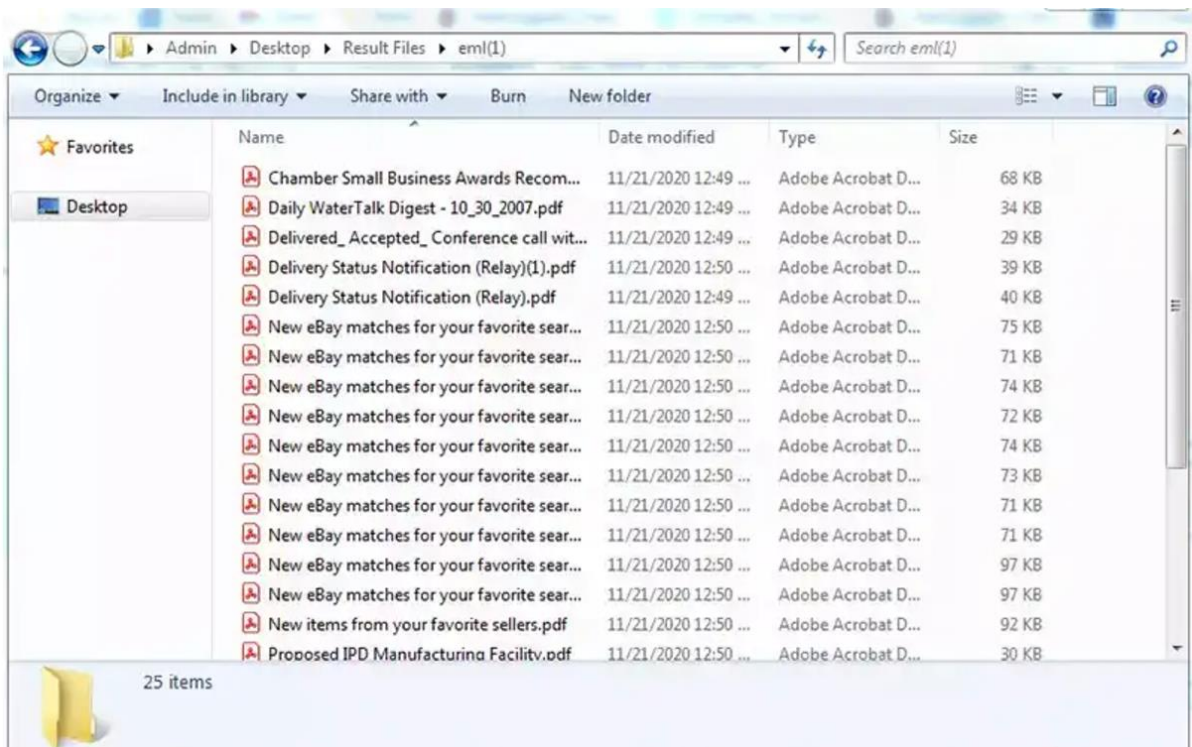

## Final Points

- **Comprehensive Email Analysis:** Provides detailed previews of EML files in multiple modes for thorough inspection.
- **Advanced Search:** Locate emails quickly with keyword and date-based filters.
- **Batch Processing:** View and export multiple EML files simultaneously for better efficiency.
- **Retain Metadata and Structure:** Maintains email properties, attachments, and folder hierarchy during processing.
- **No Dependency:** Works independently of email clients like Outlook, Thunderbird, or Windows Mail.
- **Forensic Ready:** Ideal for legal and investigative purposes with in-depth email analysis capabilities.
- **User-Friendly Interface:** Simplifies complex tasks for users of all skill levels.
- **Windows Compatibility:** Compatible with Windows 11, 10, 8.1, 8, and earlier versions.

SysTools EML Viewer Pro Tool is an essential application for users who need to view, analyze, and convert EML files seamlessly without relying on any email client.