

TELENAVIS

OUR MISSION

**Provide location intelligent tools for efficiency,
visibility, safety, sustainability**

«Convert Geographic Information into Competitive Advantage»

COMPANY PROFILE

- Established in 2000
- Our Clients : Logistics and Delivery operations, Sales Optimizations for FMCG, Banking, Telcos, Local Authorities, Central Government
- International offices in Europe (Athens - Berlin) and Middle East (Cairo)
- Share Capital 1.523.000 €
- Site : www.telenavis.com
- ISO 9001 certified
- ISO 27001 certified

SOME OF OUR CLIENTS

MATERIAL HANDLING

SOME OF OUR CLIENTS

Local Authorities

Athens Prefecture

Magnesia Prefecture

Municipality of Nea Philadelphi

Municipality of Trikala

Municipality of Karditsa

Municipality of Kalamata

Municipality of Markopoulo

Logistics

Sarmed

Metron Logistics

Diakinisis

Speed Couriers

Foodrinco

Papapolitis

Hellenic Post

Mouhalis

Web – Map Portals

Otenet Naftemporiki Newsphone Pigasos

SOME OF OUR CLIENTS

Banking sector

Eurobank

Citibank

Société General

Piraeus Bank

Marfin Egnatia Bank

Alpha Bank

Bank of Cyprus

Public sector

Ministry of Development

Ministry for Health & Social Solidarity

IDIKA SA

National Public Health Organization

OASA - ETHEL

Telecommunications

Cosmote

Vodafone

Wind

Cyta

Germanos

TELENAVIS

WORKFORCE MANAGER (WFM)

The tool to boost your productivity in the field

Why Workforce Manager

20% cost reduction by efficient planning of routes.

30 % increase in the number of visits.

Full visibility of the execution plan.

Very easy to use. All you need is internet and smart phones.

Cost effective. You pay only what you use and you can scale up without problems.

Integration with existing systems (ERP, CRM or other) to import and export all the needed data.

The Platform: wfm.telenavis.com

This is your back office.

- Insert (from a third system by excel or by data entry) and manage your Points of Visit.
- Insert and manage your Route Assignments to your field employees.
- Monitor the status of all current ongoing tasks of your employees.
- Get detailed Report for any action made by your employees.
- Store and manage documents like e-invoice and e-bill of lading and collected digital signatures.

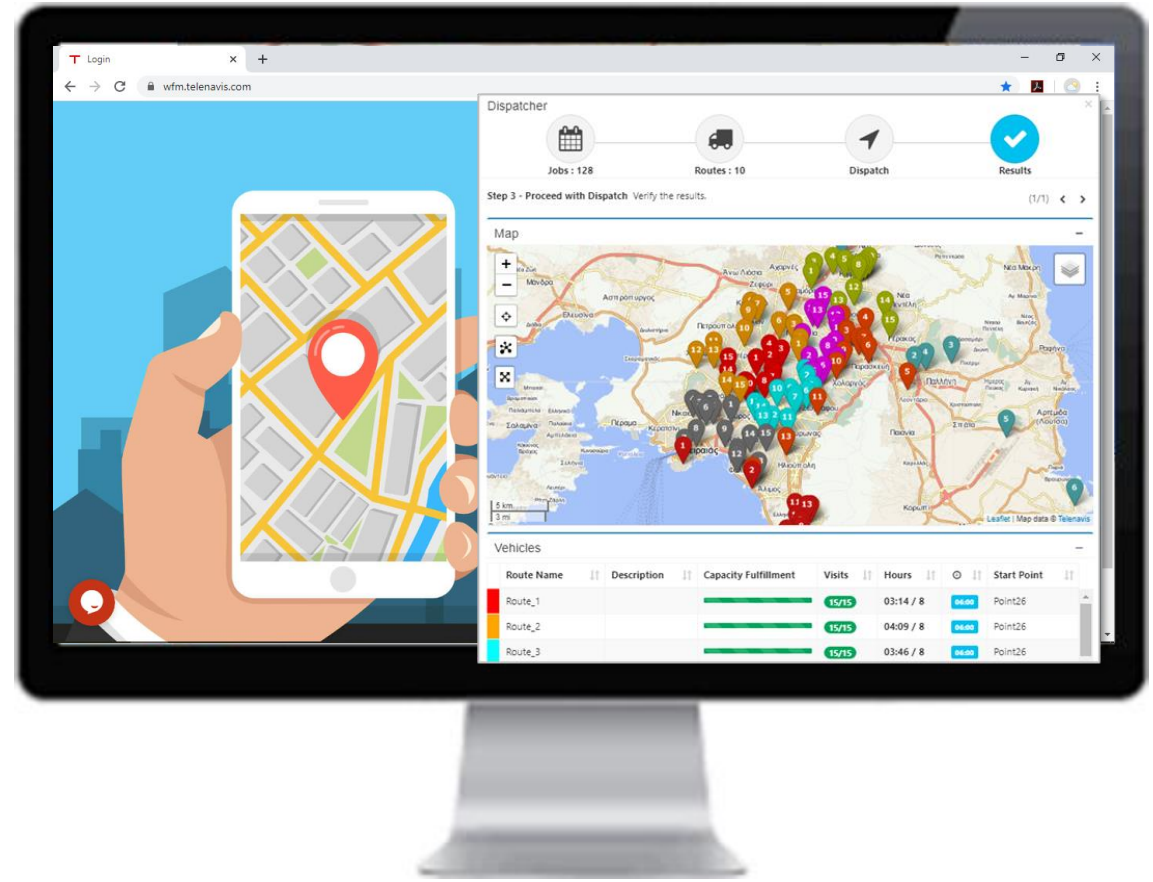

Points Management

- Add new points or edit data in already existing points.
- Group your points.
- Auto-Search of geographical position through the address.
- Selection of a point directly from the map.
- Supporting the option of adding multiple points automatically by importing Excel files.
- Export of all data from the points in Excel files.

Groups	Name	Count	Description
<input type="checkbox"/>	Potential	93	
<input type="checkbox"/>	Ungrouped	120	
<input checked="" type="checkbox"/>	Test	47	
<input type="checkbox"/>	Group_141029170924368	52	

Points	Name	Customer Id	Address	Description
<input type="checkbox"/>	1112	21	ΚΡΑΝΑΟΥ, 5, ΑΘΗΝΑ, 10553, ΑΤΤΙΚΗ	
<input type="checkbox"/>	11505569	11	Ε.ΜΠΕΝΑΚΗ 63+Κ.ΜΕΤΣΑ, 22, ΑΘΗΝΑ, 10441, ΑΤΤΙΚΗ	
<input type="checkbox"/>	11510013	6	ΠΕΙΡΑΙΩΣ, 68, ΑΘΗΝΑ, 10436, ΑΤΤΙΚΗ	
<input type="checkbox"/>	11510427	12	ΚΑΛΛΙΚΛΕΟΥΣ, 4-6, ΑΘΗΝΑ, 10442, ΑΤΤΙΚΗ	

Jobs and Routes Management

- Create New Jobs from the points and add them to a Route.
- Calculate automatically the sequence and estimate the time of arrival for each point in every route.
- Assign jobs to each route directly from the map.
- Auto entry (Jobs or/and Points) and assign them in routes from the application or massively from Excel files.
- Assign routes to workers.
- Extract all routes and jobs to Excel files.

Routes	Assigned	Unassigned	Unassigned	AVG JOBS PER ROUTE	Max Value	Min Value
2	0	2	0	6	8	0

Routes	Name	Assigned	Vehicle	Status	Start Time	Start Point	Jobs	Description
0	Unassigned Jobs							

Routes	Name	Assigned	Vehicle	Status	Start Time	Start Point	Jobs	Description
0	Unassigned Jobs							
4	Route 1	kka11	None	Pending	08:00	Point26	4	
8	Route 2	Telenavis14	None	Pending	08:30	Point26	8	

Jobs	Status	POV	Route Name	Name	Description	Address
1	Not Specified	Unknown	Route 1	PEΛATHI 2	test point 2	Φορμιλίνος 38 Καισαρι
2	Not Specified	Unknown	Route 1	PEΛATHI 4	test point 4	Διάκου Αθανασιου Αβρ
3	Not Specified	Unknown	Route 1	PEΛATHI 1	test point 1	Βενιζέλου Ελευθερίου Α
4	Not Specified	Unknown	Route 1	PEΛATHI 3	test point 3	Λεωφόρος Αλεξάνδρου
1	Not Specified	Unknown	Route 2	3P SALADS AGHNDN ETIE		ΛΟΥΤΡΟΙ 18 ΑΧΑΡΝΕΣ

Dispatcher - Auto assign Jobs in Routes

Step 1 – Jobs

Select the jobs you want to include in the Dispatcher.

Step 2 – Routes

Define the number of routes, the starting point, the maximum time and the maximum number of jobs for each route.

Step 3 – Dispatch

Select Routing Engine.

Step 4 – Route results

See the route results.

Dispatcher

Jobs : 128 Routes : 1 Dispatch Results

Step 1 - Jobs Please select the Jobs you want to include for the Dispatcher

Jobs Check Unassigned

Route Name	Name	Description	Address
<input checked="" type="checkbox"/> Unassigned	Point118		Ιθάκης 15, Παλλήνη, ΑΤΤΙΚΗ
<input checked="" type="checkbox"/> Unassigned	Point117		Δασκαλακη 36, Αθηνα, ΑΤΤΙΚΗ
<input checked="" type="checkbox"/> Unassigned	Point116		Ιοφώντος 12, Καισαριανή, ΑΤΤΙΚΗ
<input checked="" type="checkbox"/> Unassigned	Point115		Κολαβρύτων 13 Παλλήνη, ΠΑΛΛΗΝΗ, ΑΤΤΙΚΗ
<input checked="" type="checkbox"/> Unassigned	Point114		ΣΙΜΩΝΙΔΟΥ 21, ΠΑΛΛΗΝΗ, ΑΤΤΙΚΗ
<input checked="" type="checkbox"/> Unassigned	Point113		Οδός Μπριμπίλι 15, Νεος Κόσμος, ΑΤΤΙΚΗ
<input checked="" type="checkbox"/> Unassigned	Point112		Κανδανού 8, Αμβelokipous, ΑΤΤΙΚΗ

Showing 1 to 128 of 128 entries

[Back](#) [Next](#)

Dispatcher

Dispatch Results

Start Time	Start Point	Max Hours	Max Jobs
06:00	<input checked="" type="checkbox"/> Point26	8	15
06:00	<input checked="" type="checkbox"/> Point26	8	15
06:15	<input checked="" type="checkbox"/> Point26	8	15
06:15	<input checked="" type="checkbox"/> Point26	8	15
06:00	<input checked="" type="checkbox"/> Point26	8	15
06:00	<input checked="" type="checkbox"/> Point26	8	15
06:00	<input checked="" type="checkbox"/> Point26	8	15

Dispatcher

Jobs : 128 Routes : 10 Dispatch Results

Routing Engine

Solver

Routing Direction

End at starting point

[Back](#) [Calculate](#)

Dispatcher

Jobs : 128 Routes : 10 Dispatch Results

Routing Engine

Solver

Solver Duration

Routing Direction

Start as defined

End at starting point

Routing Method

Optimize on minimizing vehicle usage

Try force maximize capacity per vehicle

[Back](#) [Calculate](#)

Dispatcher

Jobs : 128 Routes : 10 Dispatch Results

Step 3 - Proceed with Dispatch. Verify the results.

Map

Vehicles

Route Name	Description	Capacity Fulfillment	Visits	Hours	Start Point
Route_1		15/15	03:14 / 8	Point26	
Route_2		15/15	04:09 / 8	Point26	
Route_3		15/15	03:46 / 8	Point26	

Dispatcher - Auto assign Jobs in Routes

Step 1 – Jobs

Select the jobs you want to include in the Dispatcher.

Step 2 – Routes

Define the number of routes, the starting point, the maximum time and the maximum number of jobs for each route.

Step 3 – Dispatch

Select Routing Engine.

Step 4 – Route results

See the route results.

Dispatcher

Jobs : 128 Routes : 1 Dispatch

Step 1 - Jobs Please select the Jobs you want to include for the Dispatcher

Jobs Check Unassigned

Route Name	Name	Description	Address
<input checked="" type="checkbox"/>	Unassigned	Point118	Ιθάκης 15, Παλλήνη, ΑΤΤΙΚΗ
<input checked="" type="checkbox"/>	Unassigned	Point117	Δασκαλακη 36, Αθήνα, ΑΤΤΙΚΗ
<input checked="" type="checkbox"/>	Unassigned	Point116	Ιοφώντος 12, Καισαριανή, ΑΤΤΙΚΗ
<input checked="" type="checkbox"/>	Unassigned	Point115	Καλαβρύτων 13 Παλλήνη, ΠΑΛΛΗΝΗ, ΑΤΤΙΚΗ
<input checked="" type="checkbox"/>	Unassigned	Point114	ΣΙΜΩΝΙΔΟΥ 21, ΠΑΛΛΗΝΗ, ΑΤΤΙΚΗ
<input checked="" type="checkbox"/>	Unassigned	Point113	Οδus Μριμπλι 15, Neos Kosmos, ΑΤΤΙΚΗ
<input checked="" type="checkbox"/>	Unassigned	Point112	Κανδανου 8, Αμβelokipous, ΑΤΤΙΚΗ

Showing 1 to 128 of 128 entries

Dispatcher

Jobs : 128 Routes : 10 Dispatch Results

Step 2 - Routes Please Choose the maximum number of Routings to include for the Dispatcher

Routes

Name	Description	Start Time	Start Point	Max Hours	Max Jobs
Route_1		06:00	Point26	8	15
Route_2		06:00	Point26	8	15
Route_3		06:15	Point26	8	15
Route_4		06:15	Point26	8	15
Route_5		06:00	Point26	8	15
Route_6		06:00	Point26	8	15
Route_7		06:00	Point26	8	15

Showing 1 to 10 of 10 entries

Dispatcher

Jobs : 128 Routes : 10 Dispatch Results

Routing Engine

Solver

Routing Direction

Routing direction affects the way each route direction is used, taking advantage of time windows and max working hours and max jobs

Dispatcher

Routes : 10 Dispatch Results

Solver Duration

Quick Normal Long

way each route direction is used, taking advantage of time windows and max working hours and max jobs

selected starting point. When turned off each routing may start at any given location

ing by adding penalties to the total cost.

minimizing vehicle usage

per vehicle

0% 20% 30% 40% 50% 60% 75% 90%

ation where a capacity fulfillment is more than the given percentage for each route

Dispatcher

Jobs : 128 Routes : 10 Dispatch Results

Step 3 - Proceed with Dispatch. Verify the results.

Map

Vehicles

Route Name	Description	Capacity Fulfillment	Visits	Hours	Start Point
Route_1		15/15	03:14 / 8	Point26	
Route_2		15/15	04:09 / 8	Point26	
Route_3		15/15	03:46 / 8	Point26	

Dispatcher - Auto assign Jobs in Routes

Step 1 – Jobs

Select the jobs you want to include in the Dispatcher.

Step 2 – Routes

Define the number of routes, the starting point, the maximum time and the maximum number of jobs for each route.

Step 3 – Dispatch

Select Routing Engine.

Step 4 – Route results

See the route results.

Dispatcher

Jobs : 128 Routes : 1 Dispatch Results

Step 1 - Jobs Please select the Jobs you want to include for the Dispatcher

Jobs Check Unassigned

Route Name	Name	Description	Address
<input checked="" type="checkbox"/> Unassigned	Point118		Ιθόκης 15, Παλλήνη, ΑΤΤΙΚΗ
<input checked="" type="checkbox"/> Unassigned	Point117		Δασκαλάκη 36, Αθήνα, ΑΤΤΙΚΗ
<input checked="" type="checkbox"/> Unassigned	Point116		Ιοφώντος 12, Καισαριανή, ΑΤΤΙΚΗ
<input checked="" type="checkbox"/> Unassigned	Point115		Καλαβρύτων 13 Παλλήνη, ΠΑΛΛΗΝΗ, ΑΤΤΙΚΗ
<input checked="" type="checkbox"/> Unassigned	Point114		ΣΙΜΩΝΙΔΟΥ 21, ΠΑΛΛΗΝΗ, ΑΤΤΙΚΗ
<input checked="" type="checkbox"/> Unassigned	Point113		Οδός Μπίμπιλι 15, Νέος Κόσμος, ΑΤΤΙΚΗ
<input checked="" type="checkbox"/> Unassigned	Point112		Κανδανού 8, Αμβelokipous, ΑΤΤΙΚΗ

Showing 1 to 128 of 128 entries

[Back](#) [Next](#)

Dispatcher

Jobs : 128 Routes : 10 Dispatch Results

Step 2 - Routes Please Choose the maximum number of Routings to include for the Dispatcher

Routes

Name	Description	Start Time	Start Point	Max Hours
Route_1		06:00	<input checked="" type="checkbox"/> Point26	8
Route_2		06:00	<input checked="" type="checkbox"/> Point26	8
Route_3		06:15	<input checked="" type="checkbox"/> Point26	8
Route_4		06:15	<input checked="" type="checkbox"/> Point26	8
Route_5		06:00	<input checked="" type="checkbox"/> Point26	8
Route_6		06:00	<input checked="" type="checkbox"/> Point26	8
Route_7		06:00	<input checked="" type="checkbox"/> Point26	8

Showing 1 to 10 of 10 entries

Dispatcher

Jobs : 128 Routes : 10 Dispatch Results

Routing Engine

Solver

Routing Direction

Routing direction affects the way each route direction is used, taking advantage of time windows and max working hours and max jobs per route.

End at starting point

Each route will end at the selected starting point. When turned off each routing may end on any given location

The algorithm will prefer a solution where a capacity fulfillment is more than the given percentage for each route

[Back](#) [Calculate](#)

Dispatcher

Jobs : 128 Routes : 10 Dispatch Results

Routing Engine

Solver

Solver Duration

Routing Direction

Routing direction affects the way each route direction is used, taking advantage of time windows and max working hours and max jobs per route.

Start as defined

Each route will begin from the selected starting point. When turned off each routing may start at any given location

End at starting point

Each route will end at the selected starting point. When turned off each routing may end on any given location

Routing Method

Routing penalties affects routing by adding penalties to the total cost.

Optimize on minimizing vehicle usage

Each route will add an extra cost to the algorithm if used

Try force maximize capacity per vehicle

The algorithm will prefer a solution where a capacity fulfillment is more than the given percentage for each route

[Back](#) [Calculate](#)

Dispatcher

Jobs : 128 Routes : 10 Dispatch Results

Step 3 - Proceed with Dispatch. Verify the results. (1/1)

Map

Vehicles

Route Name	Description	Capacity Fulfillment	Visits	Hours	Start Point
Route_1		<div style="width: 100%;"></div> 15/15	03:14 / 8	06:00	Point26
Route_2		<div style="width: 100%;"></div> 15/15	04:09 / 8	06:00	Point26
Route_3		<div style="width: 100%;"></div> 15/15	03:46 / 8	06:00	Point26

Dispatcher - Auto assign Jobs in Routes

Step 1 – Jobs

Select the jobs you want to include in the Dispatcher.

Step 2 – Routes

Define the number of routes, the starting point, the maximum time and the maximum number of jobs for each route.

Step 3 – Dispatch

Select Routing Engine.

Step 4 – Route results

See the route results.

Name	Description	Start Time	Start Point	Max Hours	Max Jobs
Route_1		06:00	Point26	8	15
Route_2		06:00	Point26	8	15
Route_3		06:15	Point26	8	15
Route_4		06:15	Point26	8	15
Route_5		06:00	Point26	8	15
Route_6		06:00	Point26	8	15
Route_7		06:00	Point26	8	15

Route Name	Description	Capacity Fulfillment	Visits	Hours	Start Point
Route_1		15/15	03:14 / 8	06:00	Point26
Route_2		15/15	04:09 / 8	06:00	Point26
Route_3		15/15	03:46 / 8	06:00	Point26

Real-time Monitoring

Monitor in map

Mapping in real time the position of the worker and his jobs.

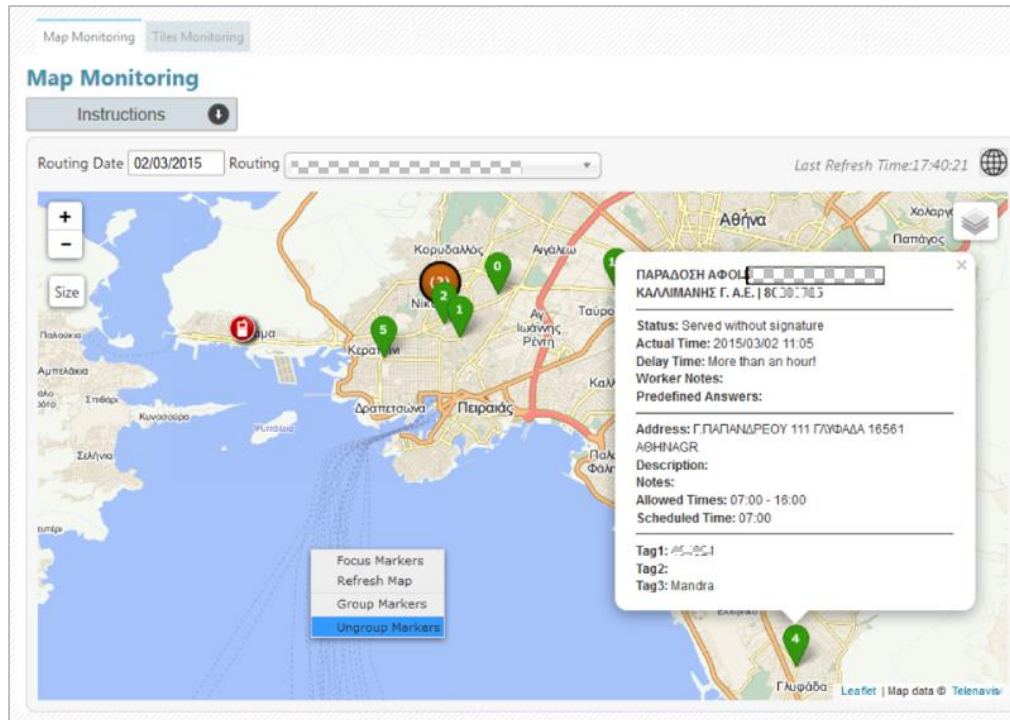

Monitor in table

Easy summary monitoring of all jobs of all workers.

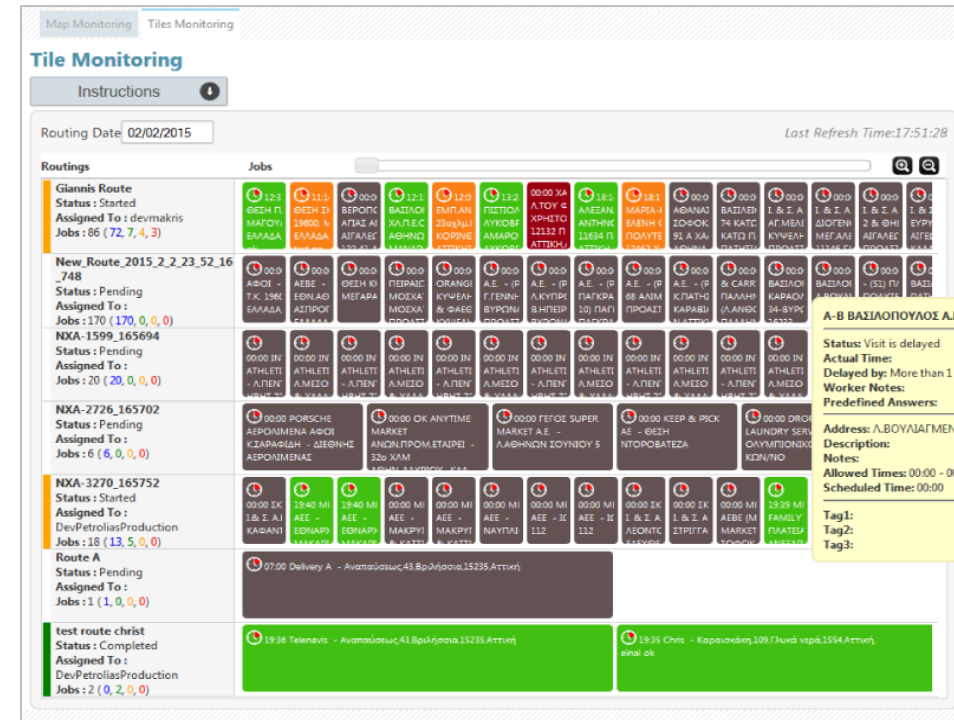

- See all the Routes in real time on the map or in Tiles.
- Be informed about the Jobs that have been done, are in progress or failed.

Reports and Document Management (e-invoice, e-bill of lading)

Summary Report

Presentation of Jobs per period and per user

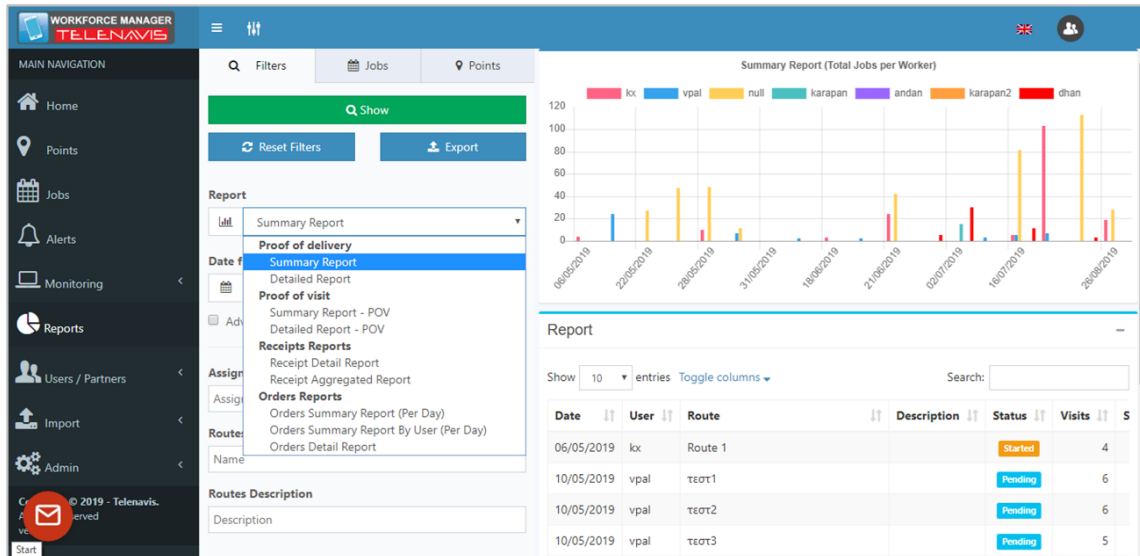

Detailed Report

Detailed description for each user.

Date	Point/Visit Lat/Long	Assigned To (user)	Job Status	Route	Job Name	Job Description
06/05/2019	Show	kx	Served Without Signature	Route 1	ΚΟΚΟΝΕΣΗΣ ΒΑΣΙΛΕΙΟΣ	
06/05/2019	Show	kx	Served Without Signature	Route 1	ΠΕΡΑΚΗΣ ΙΩΑΝΝΗΣ	
06/05/2019	Show	kx	Served With Issue	Route 1	ΣΤΙΓΚΑΣ ΘΩΜΑΣ	
06/05/2019	Show	kx	Not Specified	Route 1	ΠΑΠΟΥΤΣΗΣ ΕΜ. - ΠΑΠΑΔΟΠΟΥΛΟΣ Ι. Ο.Ε.	
10/05/2019	Show	vpal	Not Specified	τεστ1	Δημήτρης	
10/05/2019	Show	vpal	Not Specified	τεστ1	EXPRESS Μ.Α.Ε. [103]	
10/05/2019	Show	vpal	Not Specified	τεστ1	ΕΔΡΑ	
10/05/2019	Show	vpal	Not Specified	τεστ1	ΕΡΤ	
10/05/2019	Show	vpal	Not Specified	τεστ1	ΞΕΝΑΡΙΟΣ	
10/05/2019	Show	vpal	Not Specified	τεστ1	Telenavis	Εταιρία GIS

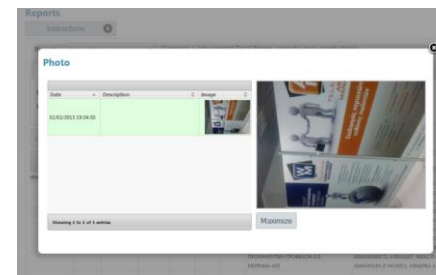

Document Type	Single / Series No	Registration / Date
Invoice	INV - 34855/2019	30/07/2019

Customer's Details	Distributor's Details
Telenavis (Telenavis) - Client/Recipient SA 100000000 / Professional Software Services A.O.M. / Tax Reg No: 111322333	Telenavis (Telenavis) - Commercial SA 100000000 / Professional Software Services 100000000 / Tax Reg No: 111322333

Details	Quantity	Unit Price	Total
001 ESP Period (Contract)	1	2,000.00	2,000.00
001 ESP Serial Numbers	2	300.00	600.00
001 ESP Services	3	200.00	600.00
001 ESP Activity Based Pricing	6	1,000.00	6,000.00
001 OIB Sales	1	1,000.00	1,000.00

VAT Analysis	Analysis of Consolidation Accounts
V.A.T. No. / V.A.T. No. 21.00 / 21.00	Analysis of Consolidation Accounts Currency: EUR Total Net Amount Before Discount: 5,400.00 Discount %: 0.00 Net Amount: 5,400.00 Total Net Amount: 5,400.00

TT for S

Reports - Customer Care

Interactive Detail Reports Features:

- Add Backoffice notes on a Detail Report row.
- Browse all Backoffice notes history efficiently.
- Possibility of creating back office notes for each activity.
- Possibility of searching for back office notes per customer-day.

Route	Job Name	Job Description	Job Status	Scheduled Time	Actual Time	Max Delivery Date	On Date Delivery	Backoffice Note	Not
Berlin	New_Point_2015_10_7_10_35_56_348	φγηδφ	Not Served		07/10/2015 11:58			Add Note	
Berlin	Berlin_p1		Not Specified					Add Note	
Berlin	Germany/Berlin		Not Specified	00:00				sadfa adf asd fasdf	
Berlin	Berlin_p2		Not Specified					Add Note	
Berlin	Berlin_p2		Served Without Signature		07/10/2015 11:53			Add Note	
Germany/Berlin	Berlin_p2		Not Served		07/10/2015 12:11			Add Note	
Germany/Berlin	Berlin_p1		Served Without Signature		07/10/2015 12:10			Add Note	
October 19			Not Specified					Add Note	
October 19			Not Specified					Add Note	

DateTime	Username	Note
22-10-2015 17:28:40	DevPetrolasProduction	test note
22-10-2015 17:28:55	DevPetrolasProduction	sadfa adf asd fasdf

Users/Partners

Manage the users and define the roles they will have in the application.

Username	Name and Surname	Lock	Permissions					Edit Permissions
			Admin	Dispatch	Reports	Worker	CustomRole	
andan	Anna Danil	✓	Yes No	Yes No	Yes No	Yes No	Yes No	
Apagou	Apostolos Pagkoulos	✗	Yes No	Yes No	Yes No	Yes No	Yes No	
demo account	demo account	✗	Yes No	Yes No	Yes No	Yes No	Yes No	
dhan	Dimitris Haniotis	✓	Yes No	Yes No	Yes No	Yes No	Yes No	
dvryn	Dionysis Vrynas	✗	Yes No	Yes No	Yes No	Yes No	Yes No	

Partner is an extra custom role for detailed reports.

Partner Information				Partner Tags		
username	Name	Description	Updated	Tag1	Tag1	Tag3
☑ METAΦΟΡΙΚΗ			12/6/2019 5:09:09 PM	✓		
☑ LOGISTICS		LOGISTICS REPORT	12/6/2019 5:09:33 PM	✓		
☑ GR E-SHOP	eshop	test	12/6/2019 5:10:19 PM	✓		
☑ papadopoulos	papadopoulos		12/6/2019 5:10:39 PM	✓		

Showing 1 to 4 of 4 entries

Import - Points and Jobs

Automatic import of points and/or jobs from Excel files.

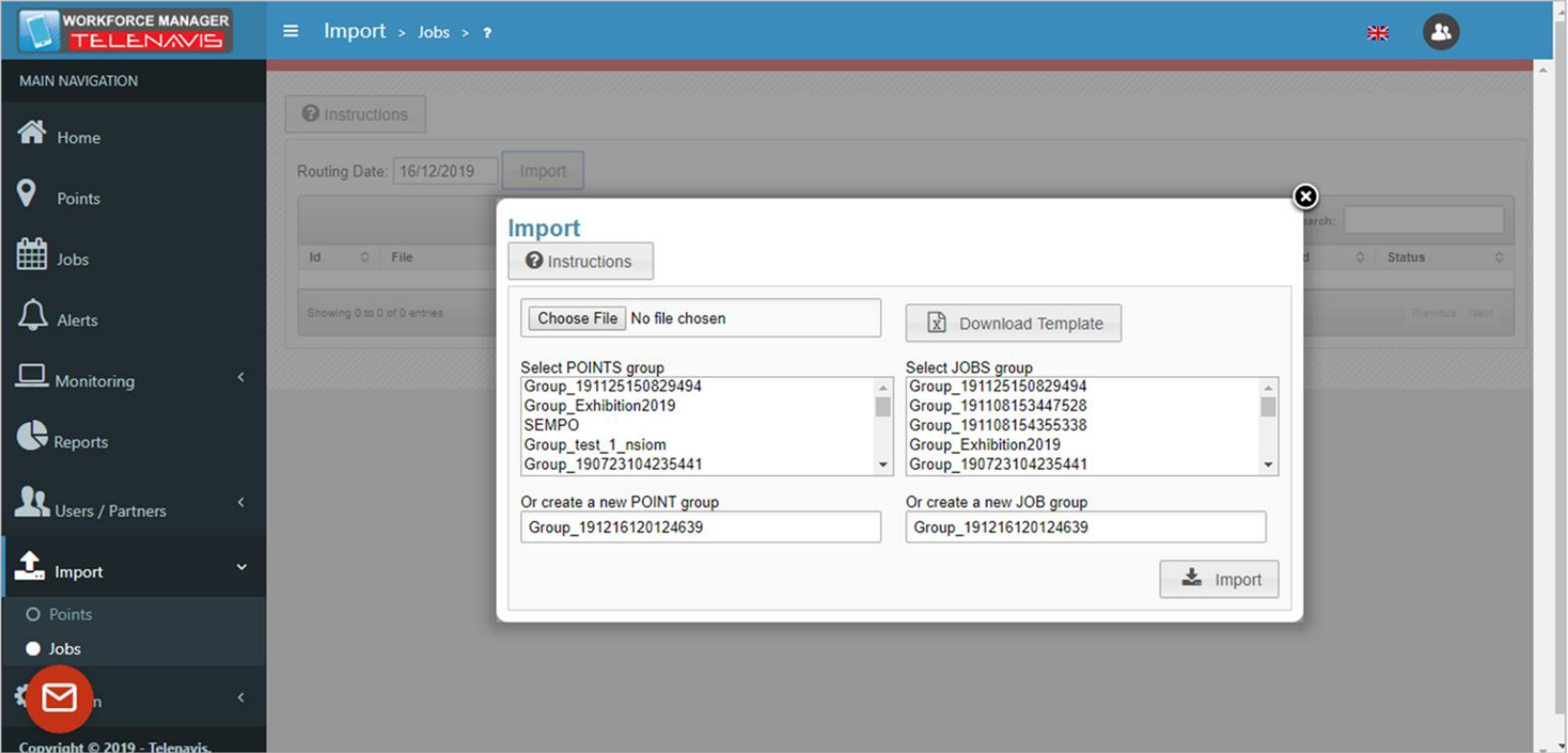

Administrator

Automatic routing settings

During the Dispatch procedure, in Step 2 – Routes, the user selects the amount of routes to which the jobs should be distributed. The default settings (e.g. amount of jobs or working hours per route) of those routes can be defined through the Routing Settings tab.

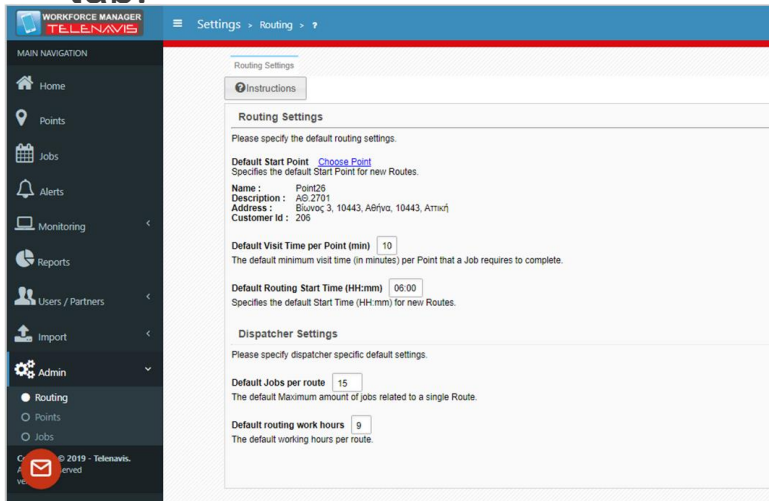

Points settings

Edit points custom tags.

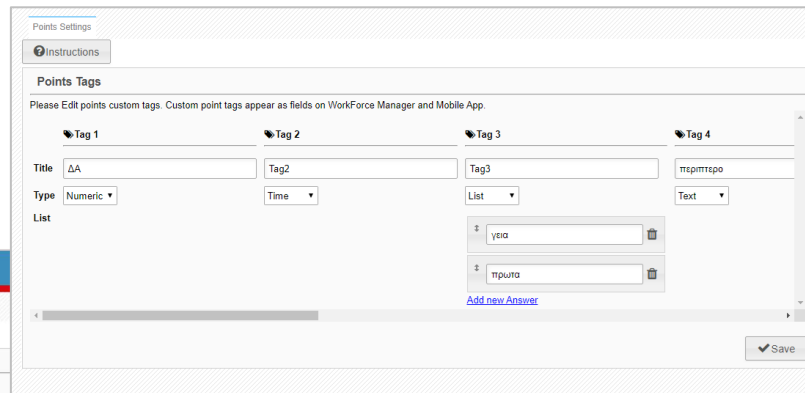

Automatic routing settings

Manage action templates, predefined answers that will appear on the Mobile App when a Job status is changed or receipt templates.

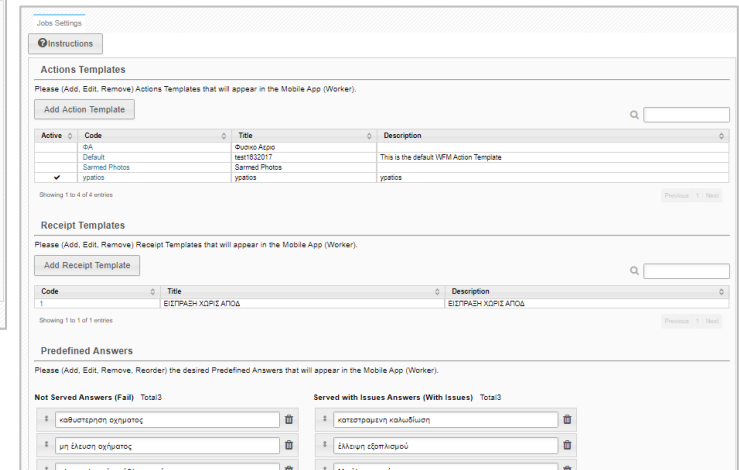

TELENAVIS

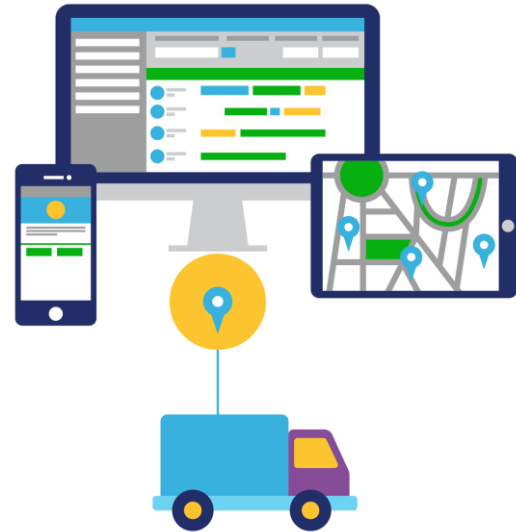

WORKFORCE MANAGER (WFM)

How it works on a smart phone or tablet

«Convert Geographic Information into Competitive Advantage»

Workforce Manager Smartphone Application

Application for smart phone or tablet (android) for drivers and field employees

Route task scheduling and navigation

- They get the plan.
- They get instructions and messages.
- They get navigation instructions to the exact location.
- They do their tasks and report back at the moment they did.

Delivery tasks and customer document management

- Capturing digital signature
- Display e-invoice
- Display e-bill of lading
- E-ordering from smart phone
- Capturing complaints with photos
- Printing receipts
- Adding new customers

Route Task Scheduling and Navigation

- Visit points and jobs are displayed on the application of the smart phone.
- Driver can start with the first visit point of the list, see it on the map and get directions to there.

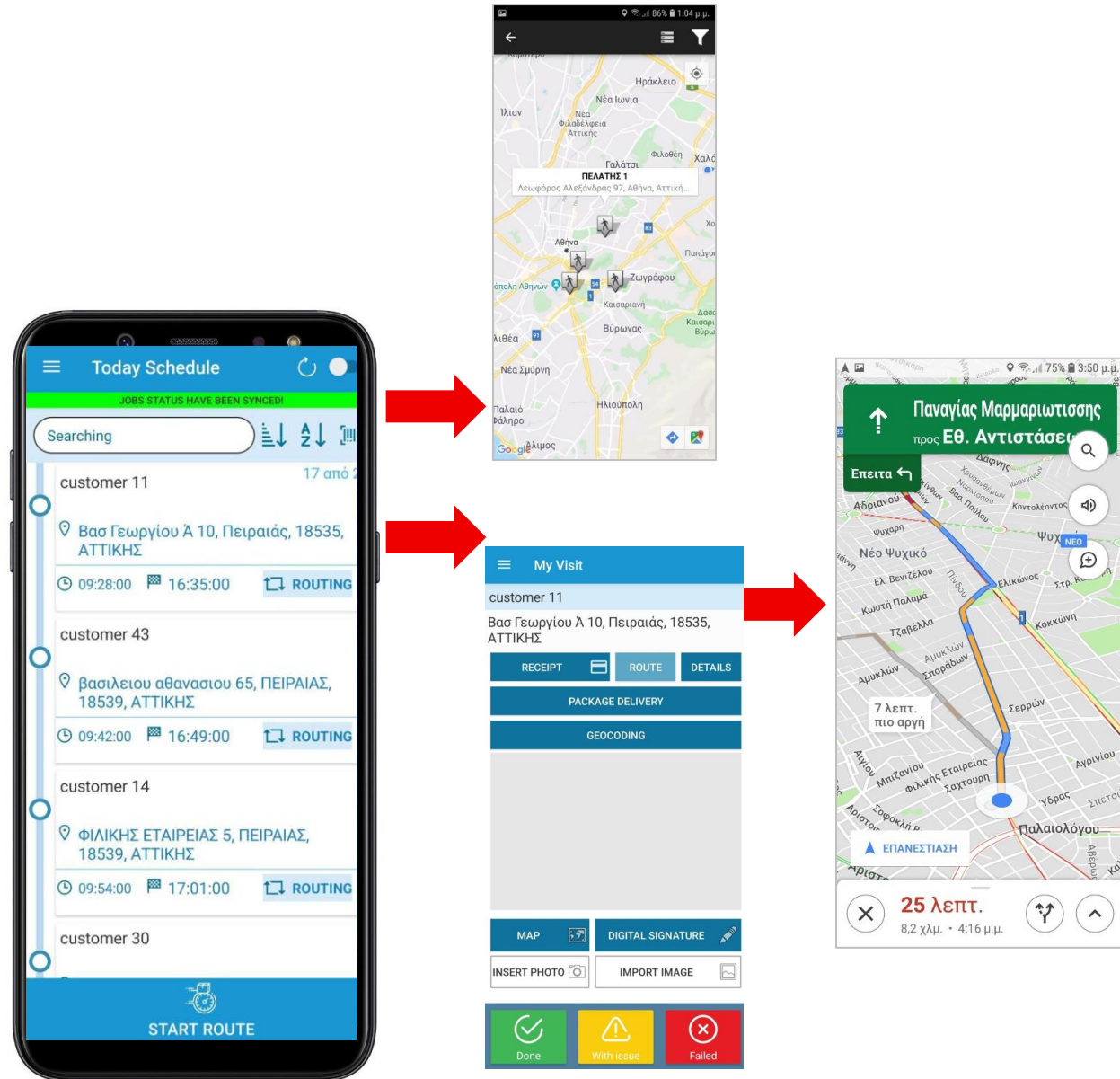

Visit Point Menu

- On the arrival at destination there are 3 options in the lowest part of the screen in order to report the result of the visit (Done, With Issue and Failed).
- Driver can take a picture and attach it to the visit.
- Possibility for digital signature.
- Driver can print a receipt for collecting money or any other reason.
- When driver finishes with the first visit, then he can just click the next visit for taking directions.

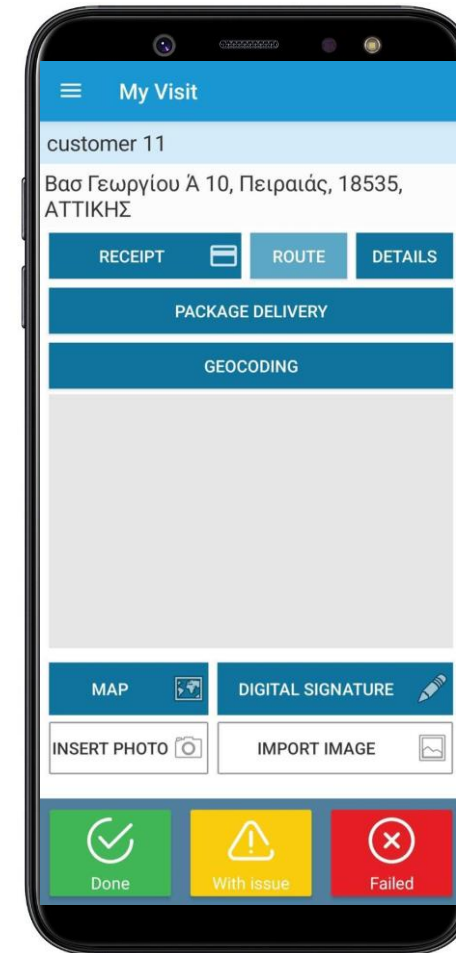

Empowering the Driver

Track drivers perform delivery tasks on the smart phone/tablet application

- Capturing digital signature
- Display e-invoice
- Display e-bill of lading
- E-ordering from smart phone
- Capturing complaints with photos
- Printing receipts
- Adding new customers

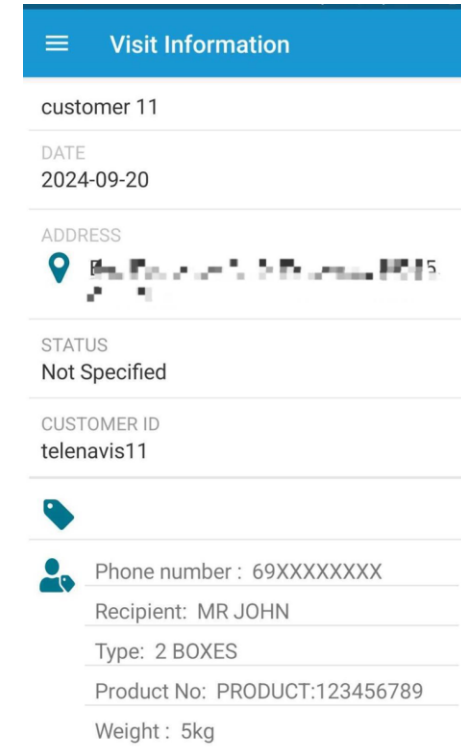
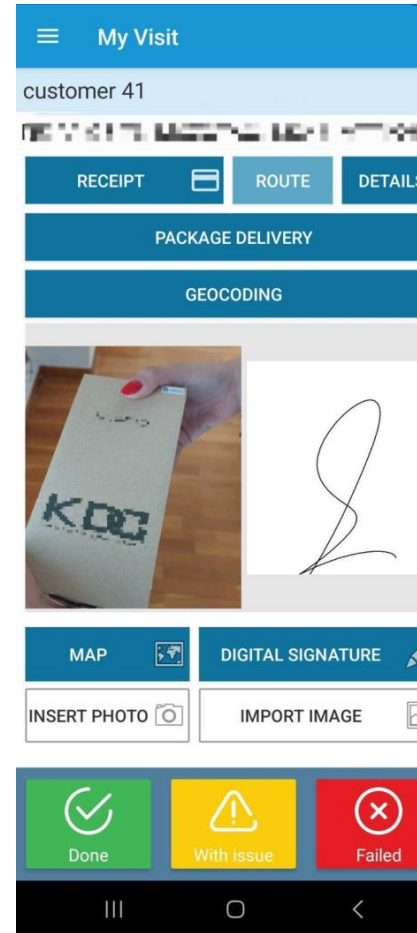

Digital Signature and Taking Pictures

- For each delivery there is an option for digital signature.
- In each point the driver can take a photo or attach an existing photo.
- All data are linked with the visit point and are available in back office almost in real time.

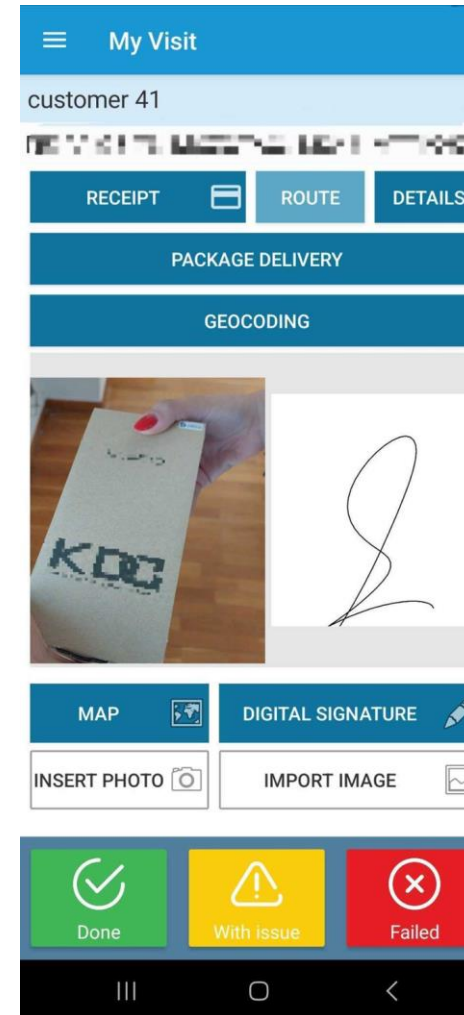

e-FTI

- Driver can display the invoice and bill of lading in electronic format.
- The collected signature can be embedded in the bill of lading automatically and be uploaded in back office.
- QR code verification
- PoD

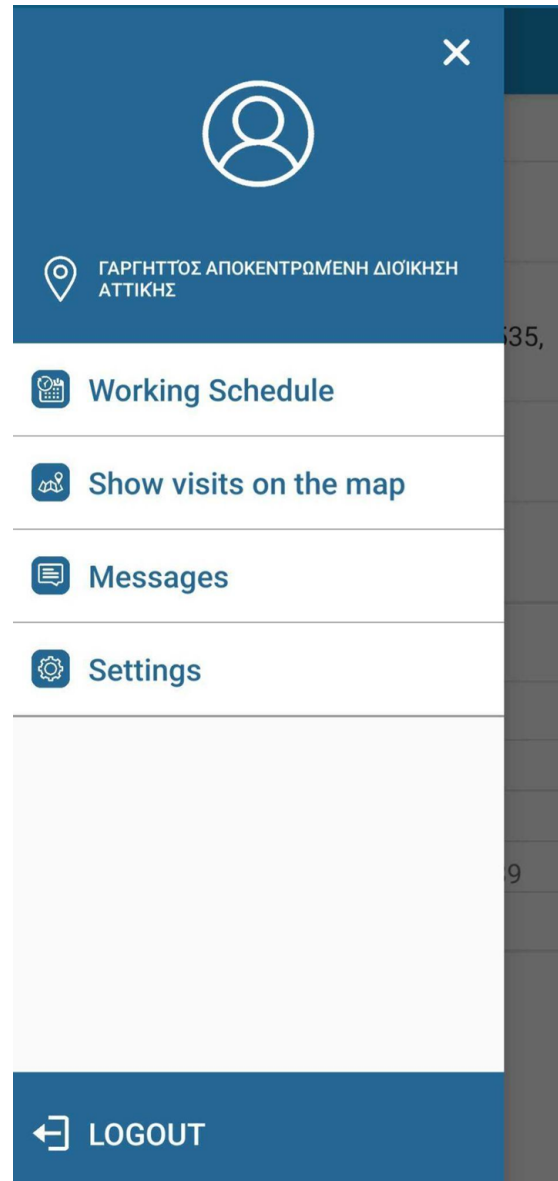

DEMO INTERNATIONAL S.A.
DEMO INTERNATIONAL S.A., VIOI 105550555, 1st Office Central Park E.O.,
Address: Chalki Street Blvd 224, City: Herak, Zip Code: 70004, Country: Greece,
Phone: +33 202002222, Fax: +33 202002023
Branch Main Office, Address: Chalki Street Blvd 1216, Herak, Zip Code: 70001,
Phone: +33 202002222, 202002224, Fax: +33 202002223

Document Type	Copy / Serial No.	Issue/Issue / Date
Invoice	INV - 18011/2/2	9/17/2018

Customer's Details		Distribution's Details	
Example: TRUCK / Client Name: Client/Recipient SA	Vehicle Purpose: Commercial	Vehicle License Plate: AAA 1234	Registration Date: 02/27/2018
International / Professional: Software Services	A.B.N. / Vat Reg No: 111222333	Shipping Method: Courier Company	Place of Destination & Delivery: Rue Napoleon 567 69001 Lyon

Details	
Document / description	Net/Total value / Unit Amount / Qty
SA12 ERP Receipt (unitized)	2,300.00 / 1
SA12 ERP Serial Numbers	300.00 / 2
SA12 ERP Services	300.00 / 3
SA12 ERP Activity Based Costing	1,000.00 / 4
SA12 CRM Sales	1,000.00 / 5

VAT Analysis			Analysis of Cumulative Amounts		
V.A.T. %	Αξία πωλ. V.A.T. / V.A.T. %	Αξία πωλ. / V.A.T. %	Currency	EUR80	
23.00	5,400.00	1,242.00	Total Net Amount Before Discount	5,400.00	
			Discount %	0.00	
			V.A.T. / NET	1,342.00	
			Discounts Total / Net/Total amount	5,542.00	

Ουλοποιείται σύμφωνα με τον νόμο 15 ημερών μετά την ημερομηνία έκδοσης της παραστατικής / No content on the invoice is accepted 15 days after receipt.

Contribution - Software Cloud Services 201807 - 13064812102497078033013012764005322087 - 20180817

Printing Receipts at the Visit Point

- For each delivery the driver can select “Print Receipt”
- Driver can insert order price
- And then select “Print”

Receipt Details

ANTIKATAVOLI

POS0

120 €

ONOMA: customer 11

DIEUTHINSI: Βασ Γεωργίου Α 10, Πειραιάς,
18535, ΑΤΤΙΚΗΣ

KODIKOS: 120,00

CONFIRMATION

1 2 3

4 5 6 Τέλ.

7 8 9 .

0 ,

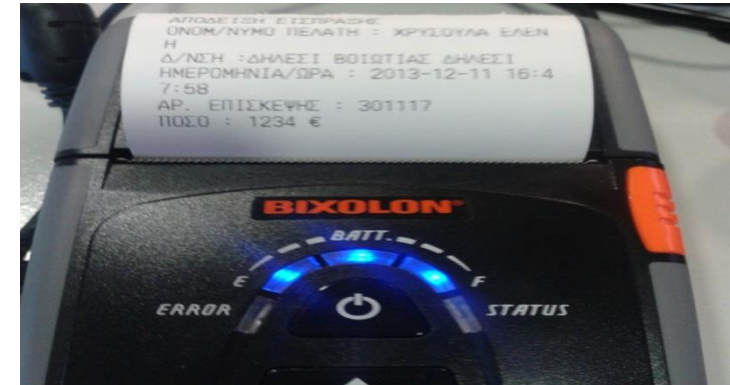

TELENAVIS

Thank You