

Meet the AI-driven UiPath Business Automation Platform

The way to operate. The way
to innovate.

The UiPath Business Automation Platform

Discover

Continuously uncover opportunities for process and task improvements helping you identify the highest ROI areas

PROCESS MINING

TASK MINING

COMMUNICATIONS MINING

IDEA CAPTURE & MANAGEMENT

Automate

Get more done with a digital workforce that seamlessly collaborates with your people and automates work via UI and API, powered with native integrated AI

LOW-CODE DEVELOPMENT

UI & API AUTOMATION

PROCESS ORCHESTRATION

INTELLIGENT
DOCUMENT PROCESSING

INTEGRATED NLP & AI/ML

Operate

An enterprise-grade foundation to run and optimize a mission critical automation program at high scale

ANALYTICS

CONTINUOUS TESTING

UNIFIED MANAGEMENT
& GOVERNANCE

FLEXIBLE DEPLOYMENT

**Your
Processes**

Your Applications

Systems of record – ERP, CRM, HCM | Communications and Collaboration | Personal Productivity

**Your
People**

The Business Automation Platform

Discover

Continuously uncover opportunities for process and task improvements helping you identify the highest ROI areas

PROCESS MINING

Gain complete transparency into your business processes and transform them with automation and improvements that drive continuous operational efficiency

TASK MINING

Get an objective, data-driven picture of desktop processes quicker and with fewer resources required

COMMUNICATIONS MINING

Mine, monitor and automate your service conversations to scale rapidly and transform your customer experience

IDEA CAPTURE & MANAGEMENT

Centrally capture and manage automation ideas and process improvements, prioritized by impact and ROI

Featured UiPath Products: [Process Mining](#) | [Task Mining](#) | [Communications Mining](#) | [Automation Hub](#)

Automate

Operate

Your Processes

Your Applications

Systems of record – ERP, CRM, HCM | Communications and Collaboration | Personal Productivity

Your People

Gain complete transparency into your business processes and transform them with automation and improvements that drive continuous operational efficiency

Leverage the digital footprints in systems and applications to paint an accurate and complete picture of every process

Zero in on bottlenecks, deviations and inefficient processes that should be redesigned or automated

Boost the success rate of your automation and transformation initiatives

Continuously measure the impact of process improvement and automation—KPI by KPI

“We've delivered eight process mining projects so far, and the results from those are **phenomenal**.

We've built a backlog of opportunities for automation as well as identified areas where the **process can be improved before even getting into automation.**”

Sumit Shrestha
RPA Service Desk Owner

Get an objective, data-driven picture of tasks employees perform on their computer—quicker and with fewer resources required

Get an objective data-driven picture of as-is processes, quicker and with fewer resources involved

Give employees the power to guide the tool to gain even deeper insights about end-to-end tasks

Gain visibility into your tasks and get a way to act upon gained insights through automation and process improvement

Centrally govern your discovery projects and keep data secure and private

UiPath Task Mining helped us overcome the first stumbling blocks of having subject matter experts be able to explain what they do in 'bot-eez'. As we continue to automate more complex finance processes, Task Mining will become even more **critical in defining the as-is**, which will **accelerate our automation program**.

Bob Hartman
Chief Account Officer, Stoneridge

Mine, monitor, and automate every conversation to enhance efficiency, productivity, and customer experiences

Identify process inefficiencies and transformation opportunities hidden in communication channels

Understand what your customers really want and what's holding your business back

Track and continuously improve the service you provide to customers and employees

Scale automation and AI to new business areas—quickly and cost-effectively

Communications Mining has completely changed the way we see service.

It used to take three weekdays for a broker to receive a response from our team. Now it takes less than three hours. Our brokers understand demand and value-add in a completely different way now.

Marco Rodrigues

Head of Service Center, Efficiency and Automation, Hiscox

Centrally capture and manage all process improvements and automation opportunities, prioritized by impact and ROI

Track everything from idea to production in one place—with visibility and control

Invest in opportunities that matter to your business by prioritizing them based on your KPIs to maximize impact

Accelerate improvement and automation with efficient collaboration across SMEs, developers, and the CoE

Track meaningful metrics and visualize the performance of your automation program to easily report to your stakeholders

When you take the automation program to the leadership, numbers come into play!

When I can quickly click on a **cost-benefit analysis** and say: **this is your savings**, and this is how much we'd need to invest—it is a win-win because it's so simple to show.

Luke Thompson
Project Manager, Risk Customer Ops

The Business Automation Platform

Discover

Automate

Get more done with a digital workforce that seamlessly collaborates with your people and automates work via UI and API, powered with native integrated AI

LOW-CODE DEVELOPMENT

Build business apps and automations rapidly with low-code, visual tools

UI/API AUTOMATION

Combine UI/API automation for maximum flexibility, scale, and speed across the broadest range of systems

PROCESS ORCHESTRATION

Create smarter decision-making and collaboration between people and robots

INTELLIGENT DOCUMENT PROCESSING

Remove the work from paperwork with semantic understanding of a wide range of documents—accurately and quickly

INTEGRATED NLP & AI/ML

Make your robots smarter with NLP and AI/ML models to automate more sophisticated work

Featured UiPath Products: [Studio Family](#) | [Robots](#) | [Assistant](#) | [Integration Service](#) | [Apps](#) | [Data Service](#) | [Action Center](#) | [Document Understanding](#) | [AI Center](#)

Operate

Your Processes

Your Applications

Systems of record – ERP, CRM, HCM | Communications and Collaboration | Personal Productivity

Your People

Build business apps and automations rapidly with low-code, visual tools

From everyday users to advanced developers—everyone can build apps and automations

You get the fastest time to value thanks to hundreds of ready-made components and templates

Even the AI skills like document understanding are drag-and-drop

Trigger automations from within your everyday apps

Even on a complex use case, if we have commitment from the business and process owners to truly document the requirements, **the actual development literally takes just a few weeks.**

Oleg Royz
VP of Global Automation and Head of CoE

Combine UI and API automation for maximum scale and speed across the broadest range of systems

Automate across both legacy and modern technologies—all within a single workflow

Speed up time-to-value with pre-built automation components, including popular API-based connectors, activities and event triggers

Build and run your UI + API automations anywhere you'd like, across Windows, MacOS, or Linux

UiPath is the **most flexible tool**. It can interact via UI to our Sales and Marketing systems, to Workday, to ServiceNow. It cuts **across every function that we have in the company.**"

Derrick Miu
Director, Data Management & Strategy

[LOW-CODE DEVELOPMENT](#)

[UI & API AUTOMATION](#)

[PROCESS ORCHESTRATION](#)

[INTELLIGENT DOCUMENT PROCESSING](#)

[INTEGRATED NLP & AI/ML](#)

Orchestrate business processes end-to-end across the enterprise

Avoid process fragmentation and scale your automations across different business units

Easily automate long-running-workflows by bringing humans in the loop to handle business exceptions

Manage, monitor, test, and secure your entire digital workforce from a single place—even remotely

Leverage integrations for external BPM, analytics, and other custom tools—all with a single platform

Immature and fragmented processes have been cited in our past three surveys as the most significant barrier to delivering intelligent automation at scale.

Process fragmentation happens when business-critical processes are not managed in a unified workflow. They become a series of handoffs among departments, teams and systems, introducing a risk of error and delay with each handoff.

Deloitte
Automation with Intelligence Report, 2021

Remove work from paperwork with software robots that can read any document, pull any info, and pass it anywhere it needs to go—accurately and reliably

And we mean ANY document: PDFs, images, skewed or low-res scans, invoices, emails...

AI-powered robots understand your custom document types and help apply your own business rules

Bring people in the loop to validate results, so robots can learn and improve over time

End-to-end intelligent document processing—from process discovery to execution to analytics

The solution has delivered a **70% reduction in the time it takes to process invoices**, with about 53% of all invoices being handled without any human involvement. This helped our P2P finance team dramatically reduce the workload of eight full-time employees who were managing about 824,000 invoices annually.

Luis Cajiao
Senior Manager, Smart Automation Global Business Services, Thermo Fisher Scientific

ThermoFisher
SCIENTIFIC

Automate more with AI built into every part of your business automation platform

Computer Vision is woven throughout the platform to enhance the ability to understand and automate diverse and dynamic interfaces

Process documents and automate communications with expert-level precision by using pre-trained models

An open approach allows you to use out-of-the-box AI skills, AI capabilities from ecosystem partners, or bring/build your own

Easily drag-and-drop AI directly into your workflows

RPA and AI work in close collaboration—in tandem. They work together for us to help **solve a lot of complex tasks that we can't solve with RPA alone.**

So, we started looking at complex use cases where you have a component of automation, but at the same time you do need to infuse it with AI capabilities.

Akbar Thobani
CTO Director, Intelligent Automation and AI

The UiPath Business Automation Platform

Discover

Automate

Operate

An enterprise-grade foundation to run and optimize a mission critical automation program at high scale

ANALYTICS

Get the operational and business insight you need for your automation program

CONTINUOUS TESTING

Guarantee reliability by continuously testing and monitoring your automations and the applications they rely on

UNIFIED MANAGEMENT & GOVERNANCE

Manage and govern the integrated platform and your automation program centrally at the lowest cost of ownership

FLEXIBLE DEPLOYMENT

Deploy the complete cloud-native platform SaaS or self-hosted for maximum flexibility

Featured UiPath Products: [Insights](#) | [Test Suite](#) | [Orchestrator](#) | [Automation Ops](#) | [Automation Cloud](#) | [Automation Suite](#) | [Unified Admin](#)

Your Processes

Your Applications

Systems of record – ERP, CRM, HCM | Communications and Collaboration | Personal Productivity

Your People

Get the operational insight *and* the business insight you need for your automation program

Track, measure, and analyze the performance of your entire automation operation

Quantify the money and time saved (ROI) by your automations

Align automation goals to your business goals—one KPI at a time

Easily share reports with key stakeholders and process owners

The ROI dashboard is amazing. It's very easy to calculate not just the hours saved but the other positive impacts we deliver that benefit our company.

Jean Younger

Chief Digital Officer, Security Benefit Life Insurance Company

Guarantee reliability by continuously testing and monitoring your automations and the applications they rely on

Proactively ensure automation quality

Test any technology, including desktop, web, mobile, APIs, and packaged applications

Automate tests faster with low-code development

Scope testing more precisely with AI-driven insights and heatmap visualizations

Everything used to be all manual and with this project we achieved close to **90% automation rate in less than 6 months**, which is amazing.

Our deployment cycle used to take two to three weeks, and now **the entire process takes just two to three hours** because UiPath Test Suite has streamlined the way we configure and test.

Sameer Band
SAP Architect

Manage and govern the integrated platform and your automation program centrally at the lowest cost of ownership

1 / 1

One place to manage everything—automations, users, and every platform setting there is

Easily match the right users with the right tools *and* the right permissions—no more no less

Dream platform for your IT—easy to manage, no overwork, fully governable and secure

Manage risk proactively and don't worry about compliance—we've got you covered

From a scalability and a supportability perspective, it's a big game changer for us.

As you start, you want to be able to scale, but you can't spend a ton of money supporting a hundred different platforms. You have to be smart about it, and UiPath for us was a really smart play.

Dave Espinoza,
Director of Transformation

Cloud-first customer choice through flexible SaaS or self-hosted delivery

1 / 1

Get up and running quickly and add more services as you need—just as quickly

Lower your infrastructure and operating costs as you grow

Manage everything from one place with centralized compliance and governance

Bring all users to a single, integrated portal experience

The UiPath Automation Cloud not only aligns with Chipotle's goals of being more cloud focused, but also **it has given us the confidence that we can quickly build, implement, and deploy meaningful automations throughout the organization.**

Colin McGuire
VP of Corporate Services

From automation idea to automation reality—fast

UiPath Business Automation Platform

Offers the capabilities and tools to discover, run, and operate automations end-to-end.

Flexible ways to innovate with automation:

UiPath Automation Cloud™

UiPath Automation Suite

People

Build **capabilities and skillset** to scale a self-sustaining automation program.

Processes

Establish a **continuous cycle** of use case discovery, development, and run.

Technology

Best-in-class technology for secure, reliable, and lightning-fast automation.

UiPath Professional Services

Delivers the experts, frameworks, and best practices to establish and scale the automation CoE.

Professional Services can run the automation program end-to-end

CoE-as-a-Service

Or you can choose your à-la-carte options

- Maturity assessment**
- Migration assistance**
- Enablement**
- Best practices**

Unlock more value with the new UiPath Success Tiers

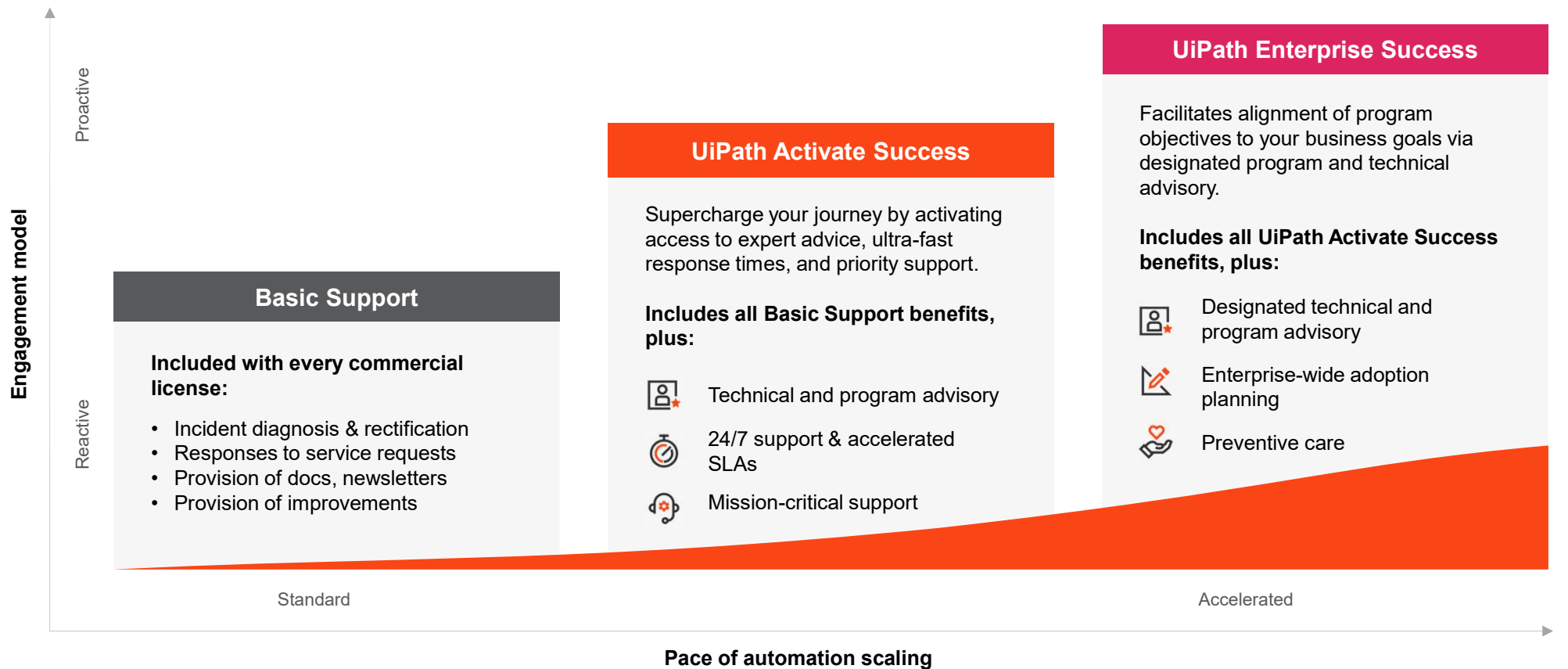

Meet the Products

See how every product in The UiPath Business Automation Platform enables you to discover, automate and operate your business processes

UiPath™ Process Mining

\$13M

Estimated risk reduction opportunity for maverick buying purchases within Orange Poland's purchase-to-pay process¹

30,000 hrs.

Saved annually by Coca Cola İçecek in their SAP order-to-cash process in one country alone²

10X faster

Claims processing, processing 5 years' worth of claims in just six months³

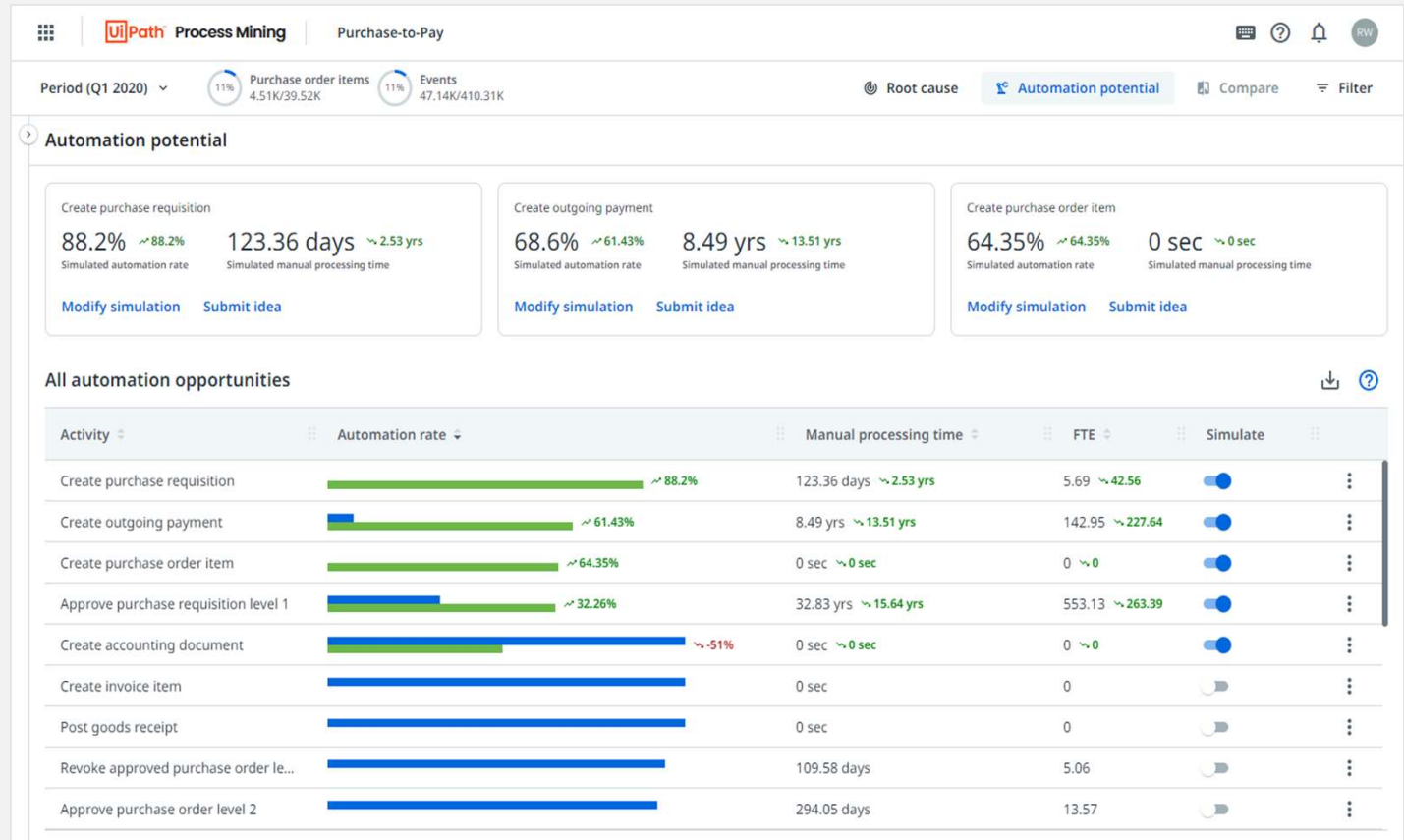

UiPath™ Task Mining

75%

Cost saving via automatically capturing tasks with Task Mining vs the manual methods used previously

100%

Faster automated development

Task Mining is our automation accelerator.

Once we started thinking about which processes to automate across different facilities and different languages, we knew we absolutely needed a tool like Task Mining.

Bob Hartman
Chief Account Officer, Stoneridge

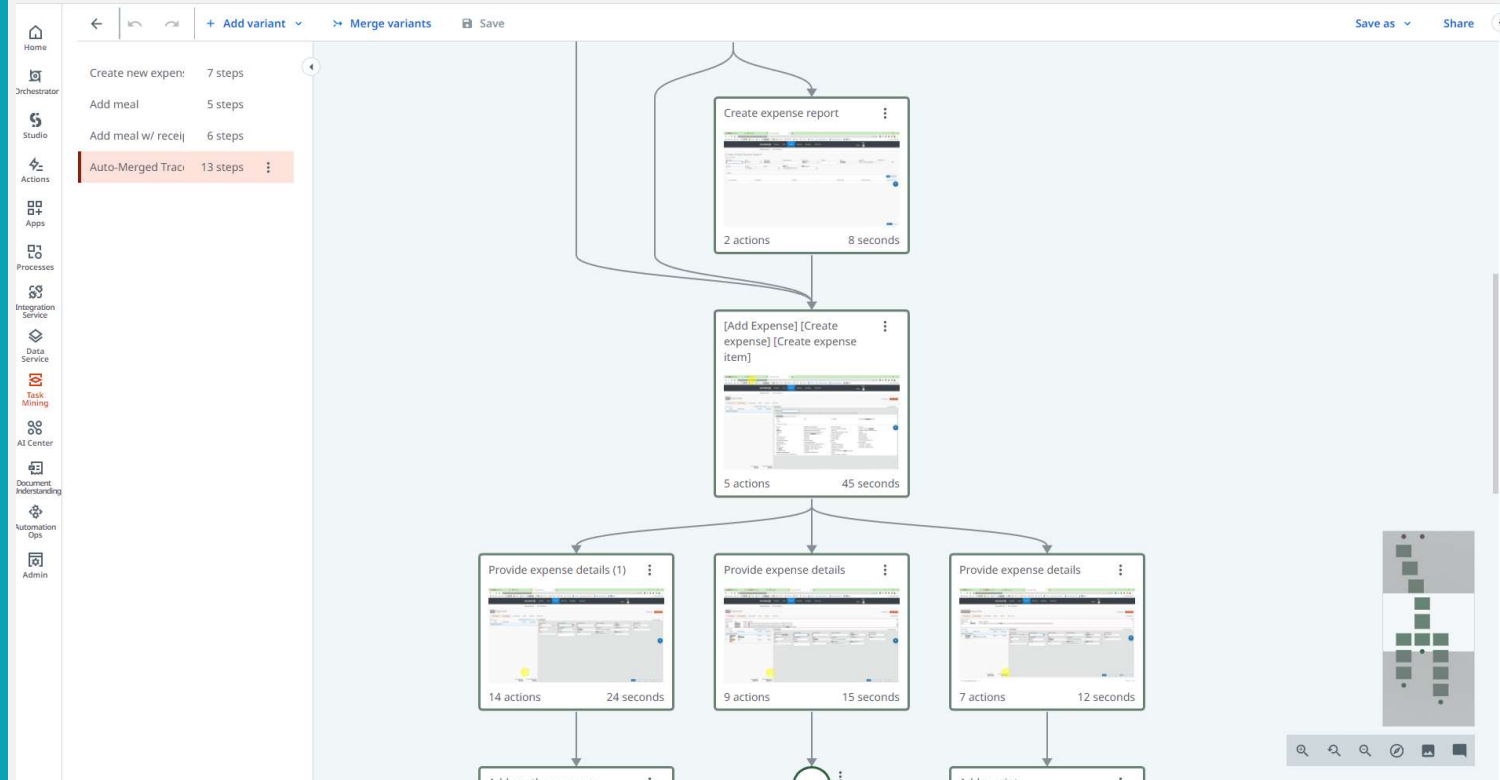

THE UIPATH BUSINESS AUTOMATION PLATFORM

Discover | [Process Mining](#) | [Task Mining](#) | [Communications Mining](#) | [Automation Hub](#)

UiPath™ Communications Mining

300% faster

Time taken for work to enter workflow down from 2-3 days to 2 hours

91K hours saved

Total hours saved in year 1

80%

Of processes in scope for automation, 5% of all processes already automated end-to-end

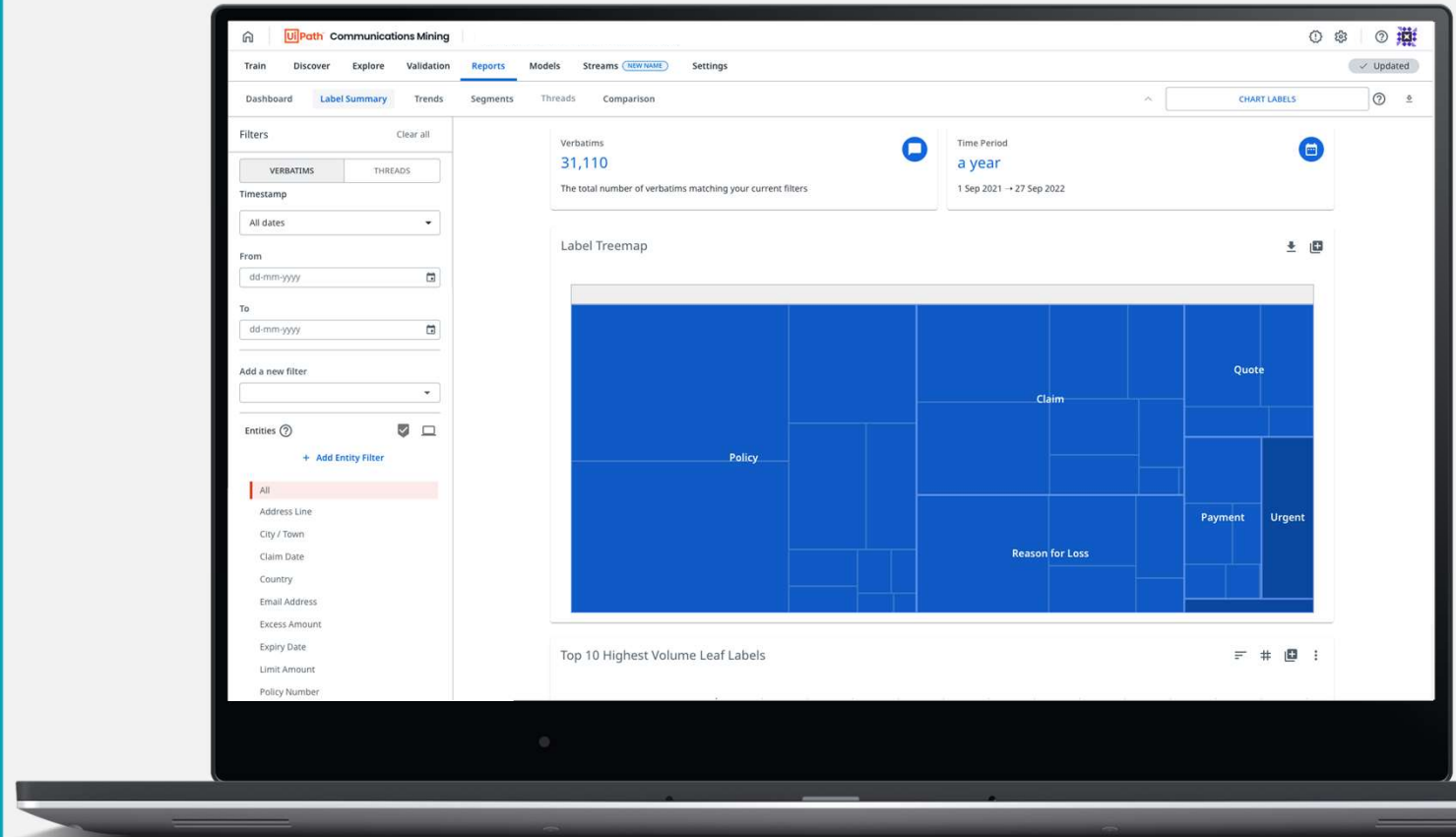

UiPath™ Automation Hub

+30K hours

Item backlog identified and cleared in one day at LexisNexis

20X Faster

Automation pipeline for Amitech

750+ ideas

crowdsourced by dentsu with estimated annual savings of 400K+ hours

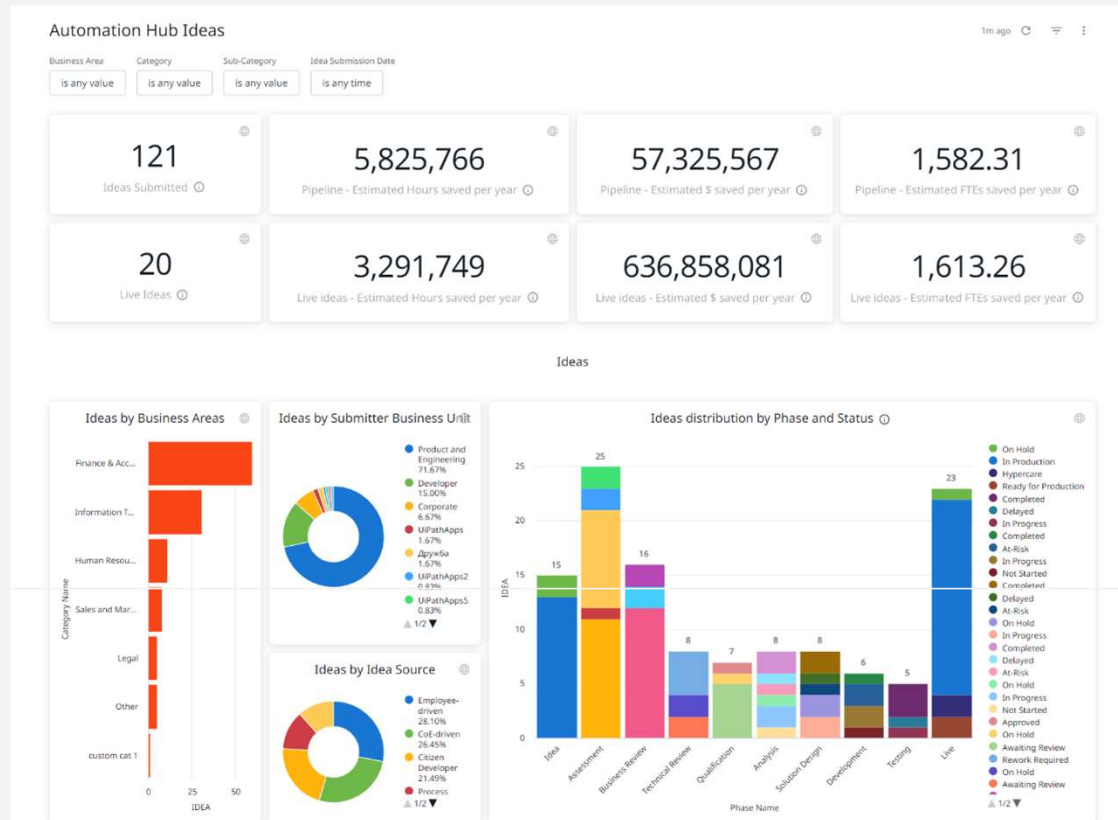

UiPath™ Studio

For professional RPA developers to design automations visually, from simple ones to AI-enhanced ones.

One installer. Three user types.

Easier deployment and IT management

800+ drag-and-drop activities

to choose from

88% faster

in building automations

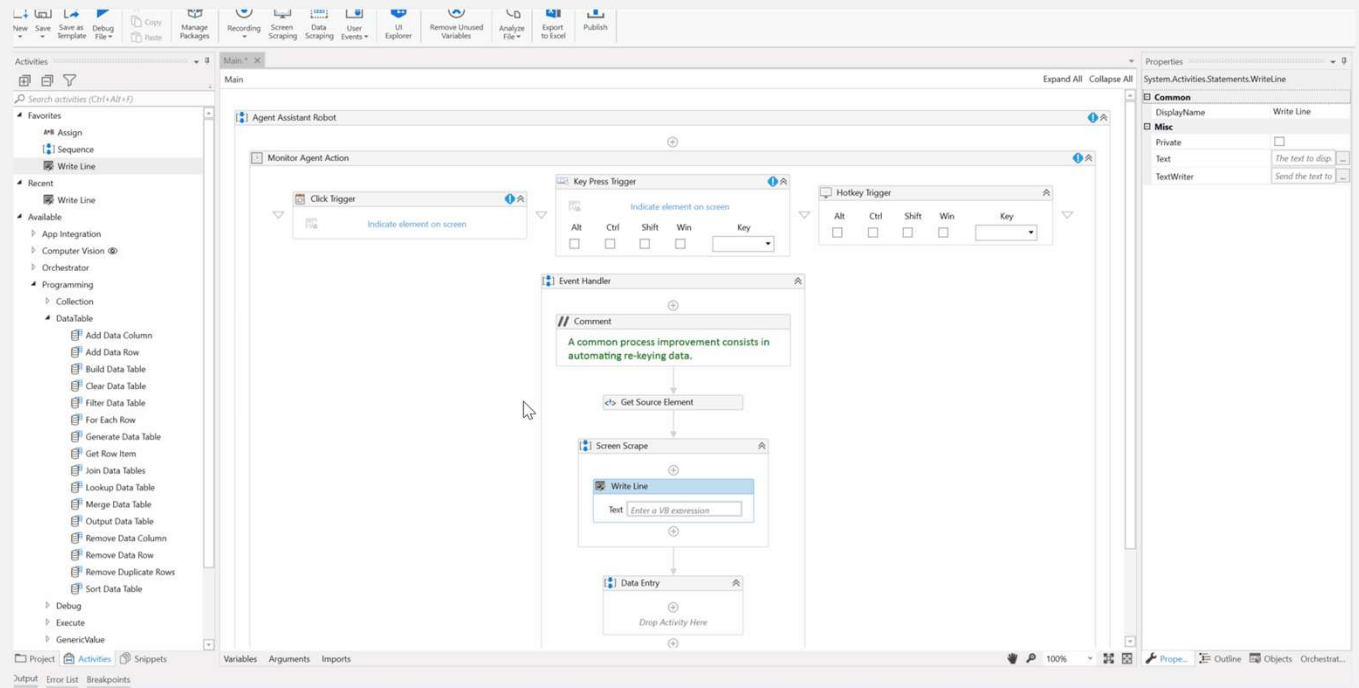

UiPath StudioX

Employees chip in as citizen developers by automating their own Excel and Outlook tasks

30M/yr.

Potential savings for a company with 10,000+ employees by saving automation users just 20 min/day

“

We believe that through a formalized Citizen Development initiative, we can continue to elevate our peoples' potential by empowering them to integrate AI and automation into everything that they do.

Brian Klochkoff
Head of Automation, Americas, dentsu

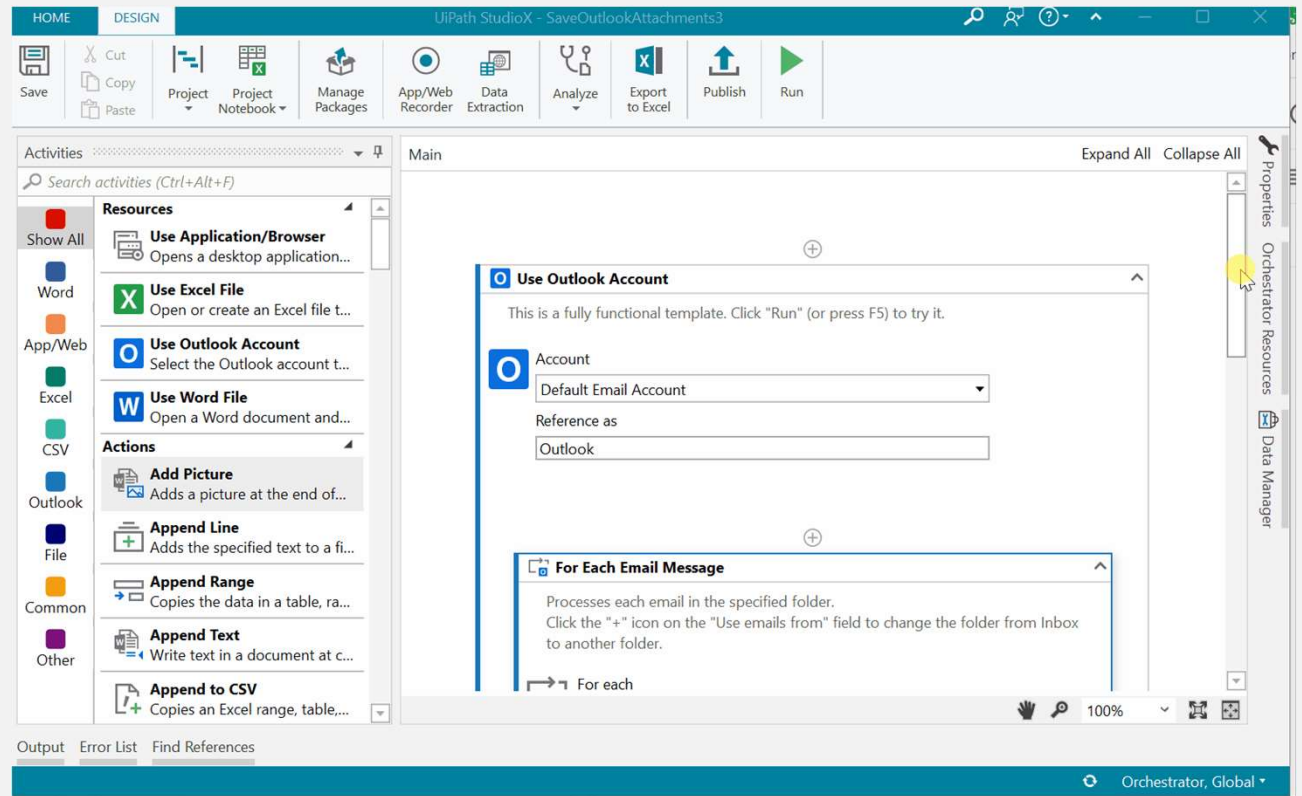

UiPath™ Integration Service

Combine API automation with UI use cases across any app or system

- Large catalog of pre-built API connectors, including AI/ML integrations
- Build your own connector with Connector Builder
- Curated Activity Packs for a uniform, and simplified integration experience for users, developers and partners
- Robots react and respond automatically with event-driven triggers to any business process event

6000+

Active organizations

- Act! 365**: A cloud-based customer relationship management (CRM) and marketing solution.
- Adobe PDF Services**: Adobe PDF Services brings a set of powerful cloud-based APIs to integrate multi-step document workflows into an...
- Amazon SageMaker**: Amazon SageMaker is a cloud-based AI/ML tool that is part of AWS. SageMaker enables developers to create, train, a...
- BambooHR**: A cloud-based HR software that collects and organizes all the information you gather throughout the employee life...
- Box**: A cloud-based content management and file sharing platform. After connecting, automate the entire content...
- Cisco Webex Teams**: An organizational communication and collaboration platform. After connecting, automate user...
- Citrix ShareFile**: A cloud-based file hosting service. After connecting, use cloud storage and content in automated processes, such a...
- Concur**: A web-based expense management service. After connecting, automate across travel, expensing, and vendo...
- Confluence Cloud**: Confluence is a web-based corporate wiki. Their APIs expose the primary way to get and modify data in...
- ConstantContact**: A web-based email marketing platform. After connecting, bring powerful automation to email marketing campaigns...
- Coupa**: A cloud-based business spend management platform. After connecting, automate spend-related work, from...
- Dropbox**: A cloud-based file hosting service. After connecting, use cloud storage and content in automated processes, such a...
- Dropbox Business**: A cloud-based file hosting service optimized for team usage. After connecting, use cloud storage and content in...
- Epic FHIR R4**: A cloud-based Electronic Health Record (EHR) or Electronic Medical Record (EMR) management system...
- Expensify**: A web-based expense management service. After connecting, automate your spending and expense...
- Freshservice**: A cloud-based IT help desk and service management software. After connecting, manage incidents, assets, tickets and...
- GitHub**: A cloud-based repository hosting service used for software development and version control using Git. It...
- Google Docs**: A web-based word processor included with the Google Docs Editors suite. Create and manage text documents and...
- Google Drive**: A cloud-based file hosting service. Automate file and folder management tasks like uploads, versioning, or updat...
- Google Sheets**: A web-based spreadsheet program included with the Google Docs Editors suite. Create and manage data in...
- Google Vision**: Integrates Google Vision features, including image labeling, face, logo, and landmark detection, optical...
- GoToWebinar**: An online webinar platform. After connecting, engage with your audience through interactive polling, survey...
- Hootsuite**: A cloud-based social media management system. After connecting, manage and schedule posts to Facebook...
- HubspotMarketing**: A cloud-based marketing platform. After connecting, automate tasks like social media and content creation...
- iContact**: A cloud-based email marketing platform. After connecting, manage contact lists, create marketing campaigns and...
- Jira**: A cloud-based issue tracking and project management platform. After connecting, automate issue creation and...
- Mailchimp**: A cloud-based marketing automation platform and email marketing service, used to manage their mailing lists...
- Marketo**: A cloud-based marketing platform. After connecting, add automation to managing campaigns, SEO work, leads...
- Microsoft Azure OpenAI**: A connector for the Microsoft Azure OpenAI API that allows users to make requests and get completions using Large...
- Microsoft OneDrive & SharePoint**: A file hosting platform and a web-based collaborative platform, respectively, both...
- Microsoft Outlook 365**: A cloud-based version of Microsoft's email, calendar, and contact management program. Automate repetit...
- Microsoft Outlook 365 (Legacy)**: This connector is used by Windows legacy activities for cloud-based version of...
- Microsoft Sentiment**: The sentiment analysis connector provides sentiment labels (such as "negative", "neutral" and "positive") base...
- Microsoft Teams**: Teams is a collaborative workspace within Microsoft 365 Office 365 that acts as a central hub for workplace...
- Microsoft Translator**: Translate text instantly or in batches across more than 100 languages, powered by the latest innovations in machine...
- OpenAI**: A connector for the OpenAI API that allows users to make requests and get completions using Large Language Model...
- Oracle Eloqua**: A cloud-based marketing platform. After connecting, add automation to campaign orchestration, asset and lead...
- Oracle NetSuite**: A cloud-based ERP that lets users run entire enterprise organizations from a single SaaS-based system. Manage...
- QuickBooks Online**: A cloud-based accounting system. After connecting, manage processes from accounting and finance to...
- Salesforce**: A cloud-based CRM and sales platform used to manage opportunities, relationships, progress and more. Automate...
- Salesforce Marketing Cloud**: A cloud-based digital marketing automation and analytics solution used to...

UiPath™ Integration Service Connector Builder

Rapidly add your own connector with low-code design, based on third-party APIs.

Because there is always that next integration you need.

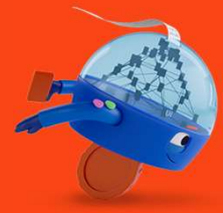

Connector Builder

alpha.uipath.com/entity/GDS/connectorbuilder_/_edit/2756/resource-group/26578/resource/36332/parameters

UiPath Integration Service Custom DALL-E connector Preview Publish Tenant: GDS

POST Base URL /images/generations Send Request Connected

Parameters Request fields Response fields

Import parameters Add parameter

Name	Value	Type	Required	Description
body		body	Yes	The json. Sample value: '{"pro...

Response Success: 200 Show Request Trace

- Request
- Provider Request
- Provider Response
- Response

```
1 - {
2 -   "data": [
3 -     {
4 -       "url": "https://onid11eapiprodscus.blob.core.windows.net/private/org-q2itnBP9VC10YFqVZzyXWU/user-x40vX8XfFvHbREcpgLEr2Tia/img-AZFFppT300W1Q8hm65gx4M.png?st=2023-04-21T14:34:21.8342183A2826se=2023-04-21T16:34:21.8342183A2826sp=8sv=2021-08-06&sr=b&rsct=image/png&skotid=6a0adede-4fb3-4698-a8f6-684d7786b067&sktid=a48cca56-e6da-484e-a814-9c849652b38&skt=2023-04-21T11:34:09.3A3128ske=2023-04-22T11:34:09.3A3128ske=2021-08-06&sig=PvN62BvXq0RwFzFMjY6oysq55PBH2yfb9jgGSHzLeeW83D"
5 -     },
6 -   ],
7 -   "created": 1682090488
8 - }
```

UiPath™ Apps

Two hours down to 20 minutes, every day

Thanks to UiPath Apps helping Carglass administrators with information collection

"It's like moving from paper to computers"

One of the world's largest payment processors halved their contact center's average handle time with UiPath Apps

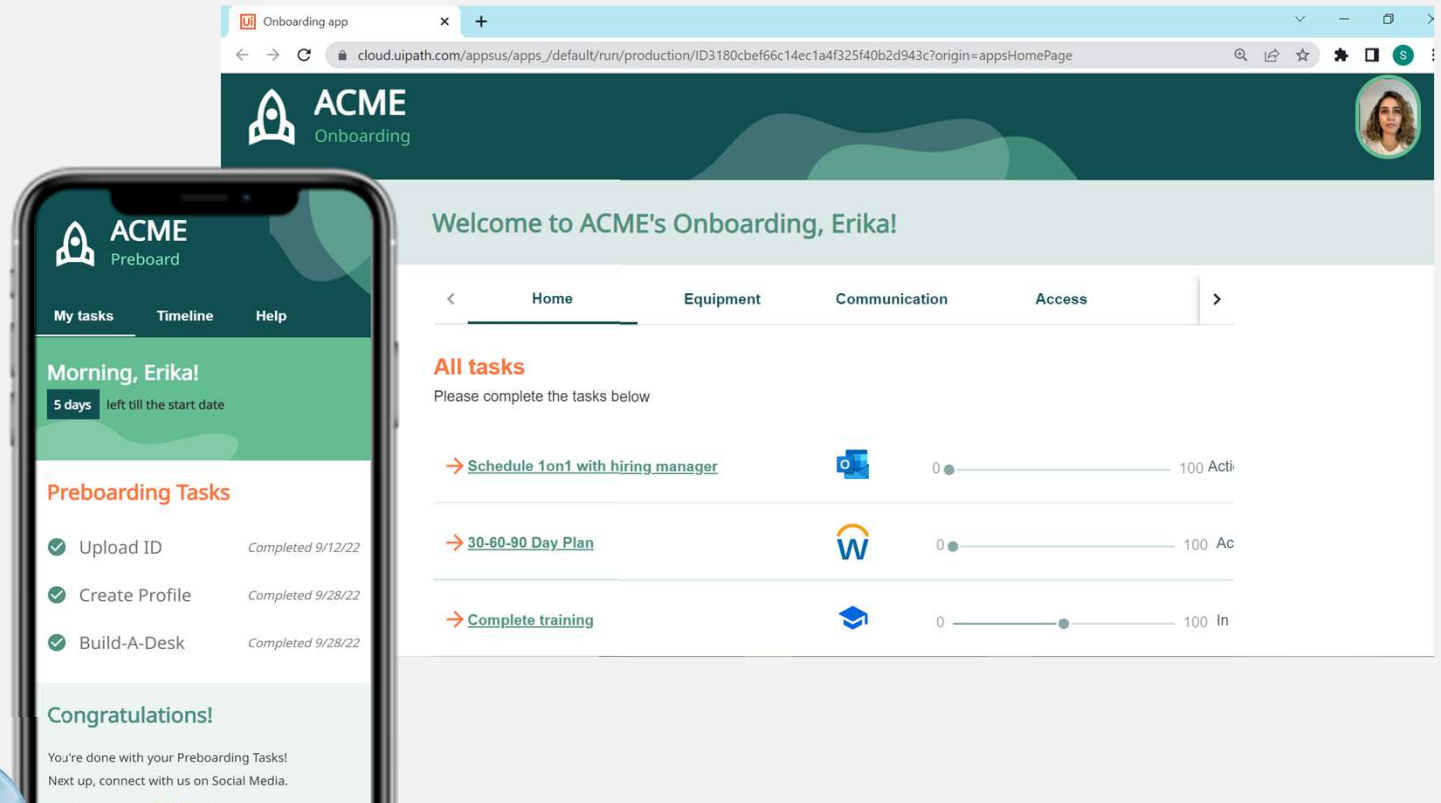

Curious how we reimaged the employee experience with UiPath Apps? [Watch this!](#)

UiPath Automation Launchpad

The home page for evangelizing your CoE, built on UiPath Apps

45,000+ employees

At dentsu will be using Automation Launchpad

We started our automation journey with UiPath three years ago. Automation Launchpad has been a perfect fit for scaling our citizen developer program and giving it structure.

Sebastian Villalobos
RPA Developer, World Fuel Services

UiPath Automation Launchpad

Welcome to the RPA program at UiPath!

We would like to empower you to learn, use, and build automations so you can spend more time on the things you love! We encourage you to try out some of the starter automations, read about inspiring employees, and check out the most active automations being used by your colleagues!

[Learn more about RPA @ UiPath](#)

See what we're automating at UiPath

Recommend to try | Employee spotlight | UiPath's top 10

- S Split PDF
- M Mute all notifications
- C Copy Text from Image
- R Reduce Excel file size
- C Convert my file to another format
- R Rename and move files from a folder

Split PDF

Overview

The Split a PDF File automation allows you to quickly extract individual pages from a single PDF. It accesses the designated PDF file, extracts each page as its own PDF and renames it with the page number. The automation is great for splitting collated PDF files, quickly renaming a PDF file or grabbing a desired page from a PDF.

Demo

The goal of our program is a happier you

Program highlights

5001 Active users

2242 Hours earned back

536 Processes in use

[Get help](#)

News

New automation release

We released a new automation that will allow you to automatically split your large PDF files into individual files. Kudos to Lisa for the great idea. Check it out in the automation store!
2/7/22

Exciting news!

We will be hosting a 2 day Bot-a-thon with a \$100 cash prize for the winner and participation goodies. Please get

Upcoming events

Bob Smith shows how he automated his work	2/7/22 10:00 am EST
Add to calendar	
RPA office hours - EMEA	2/20/22 6:30 am EST
Add to calendar	
Intro to RPA lunch	2/22/22 12:00 pm EST
Add to calendar	

Curious? Join the insider preview program:
uipath.com/insider

UiPath Robots

UiPath software robots interact with screens, systems, and data like people do. And they do it with people too! For any technology—old and new—they're the perfect glue.

And did we mention all their AI skills?

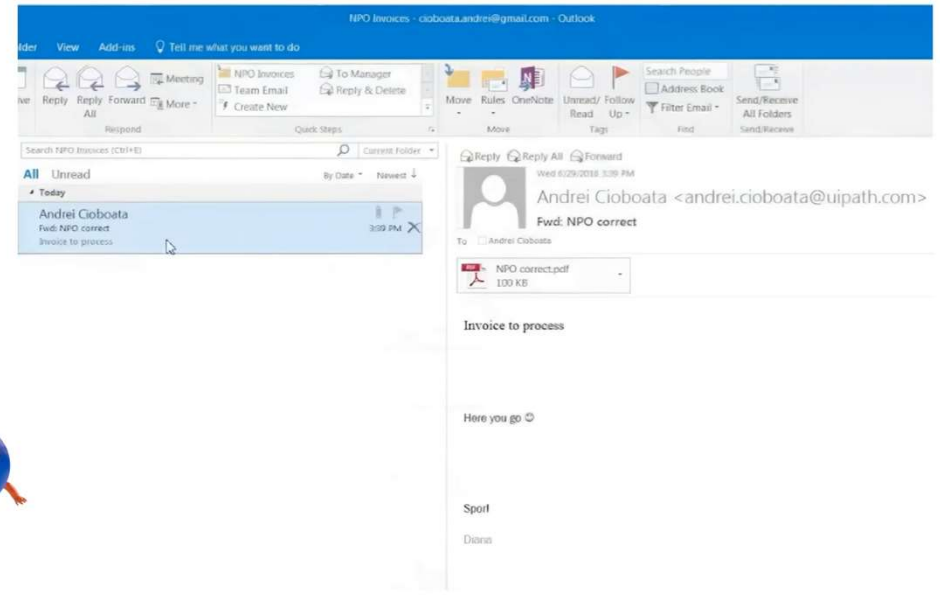

UiPath™ Assistant

Attended robots work under your supervision via UiPath Assistant. Launch your personal digital assistant to run, manage, and collaborate with attended robots.

€34M

In savings for Orange Spain in the first two years with 400+ robots

+125K hours

Saved by dentsu after building 60 robots in about four and a half weeks

95% higher efficiency

By enabling employees with access to automations

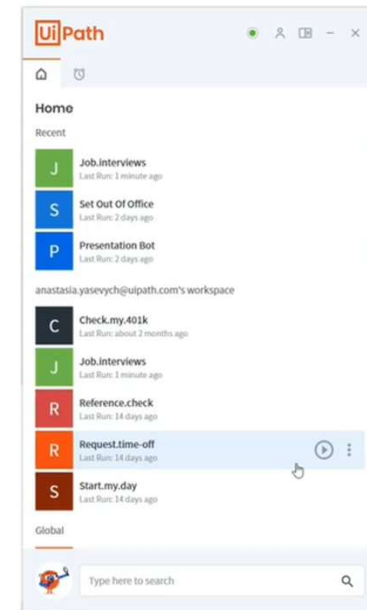

UiPath Automation Cloud™ Robots

**Infinite robot capacity.
Zero infrastructure.**

VM Automation Cloud Robot

An unattended robot that supports customer software and configuration, hosted in Automation Cloud

Serverless Automation Cloud Robot

A “ready-when-you-are” pool of robots hosted in Automation Cloud that immediately run cross-platform (Browser/API-based) automations

Flexible pricing

Robot Units (RU) provide a flexible purchase model that spans both types of Automation Cloud Robots

Tenant > **Machines** / Add Cloud Robot - VM

1 General Details | VM & Runtime details | Maintenance Window

General Details

Name *

Template name *
Serverless Automation Cloud Robot Pool

Description
Instant execution of jobs as needed

Tags

Labels

Supported usage

Process type: All | Process Compatibility: Cross-platform only

Properties (Key-value pairs) [Add new](#)

This object contains no properties.

[Cancel](#) [Provision](#)

UiPath™ Action Center

Where robots check in with you for direction

50%* broader scope of automation

by bringing humans into the loop

30% lower process automation cost*

With optimal resource usage and fewer external tools

Reduce automation wait times

By eliminating robots' polling to check for human input

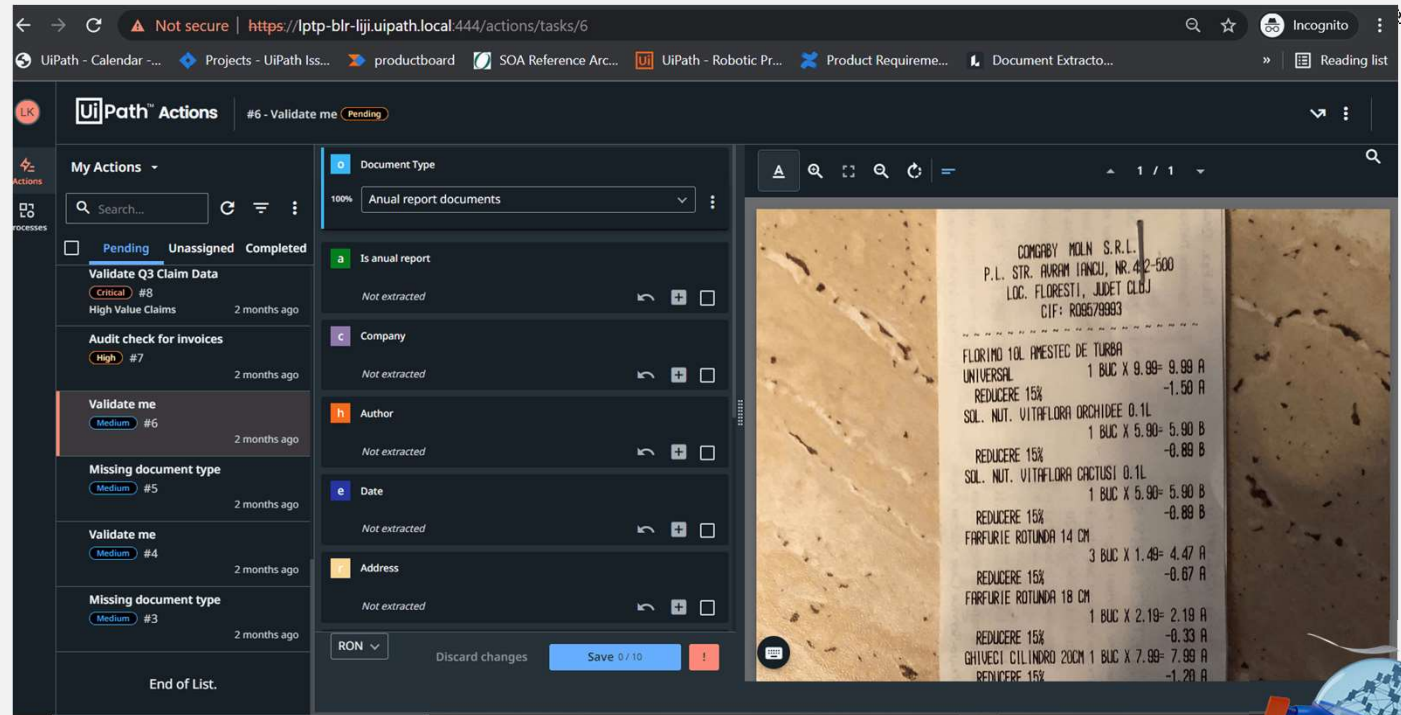

*Based on UiPath internal analysis and the following analyst reports: RPA, DPA, BPM, And DCM Platforms: The Differences You Need To Know by Forrester and Comparing Digital Process Automation Technologies Including RPA, BPM and Low-Code by Gartner

UiPath™ Data Service

Model, manage, and store business data in a centralized manner and seamlessly access it faster across multiple automations.

The bonus was having Data Service to store the data extracted from the process, and then we use this data to create the spreadsheets. Amazing to see how many months of development are coming together as an end-to-end solution.

Davendra Patel
Senior RPA Developer at Alter Domus

1 / 2

UiPath Data Service (Preview) Create New Entity +

Home Search Use in Studio Refresh

Display Name	Name	Description	# of Fields	# of Records	Last modified on
To start, create an Entity by clicking on the button below.					
Create New Entity +					

UiPath Document Understanding

90% error reduction
\$1.2M savings

For a major American investment bank

93% straight-through processing

With a 95% confidence score

85% time saved

Previously spent on manual data entry

UiPath Document Understanding

Document Type: Invoice

- Name: Move-For-You Co.
- Vendor Address: 20800 ALMADEN AVE, SUITE 404 SAN JOSE, CA 95120-0520
- Billing Name: Tony Tzeng
- Billing Address: 12345 Mango Lane Seattle, WA 98108
- Billing VAT No.: Not extracted
- Shipping Address: Not extracted
- Payment Address: Not extracted
- Vendor VAT No.: Not extracted

Move-For-You Co.
20800 ALMADEN AVE, SUITE 404
SAN JOSE, CA 95120-0520
T: +1 425 555 9876
F: +1 425 555 3456
E: billing@moveforyou-co.com
www.moveforyou-co.com

1 February 2020 PO: **NP74006735**

Bill To: Invoice No: **456200-TZE1**

Tony Tzeng
12345 Mango Lane
Seattle, WA 98108

INVOICE DETAILS FEE

Packing services \$1,282.00

UiPath AI Center™

Did you know you don't need to be a data scientist to use machine learning models? AI Center offers more than 25 pre-built ML models for a wide range of use cases. Many of them are pre-trained and can be further customized with your own data.

When you start to use AI in the various ways that UiPath offers, AI Center really broadens the type of process that you can go after from an automation perspective.

David Johnston
Former Manager, Intelligent Automation & Process Excellence, Heritage Bank

- UiPath Document Understanding:** UiPath models to classify and extract information from images and pdfs.
- UiPath Image Analysis:** Curated Models from UiPath to analyze images.
- UiPath Language Analysis:** Curated Models from UiPath to analyze language in Emails, Documents, Web Pages, Text Messages, Portals and more.
- UiPath Task Mining:** UiPath Task Mining models to analyze captured data.

 The 'Open-Source Packages' section includes:

- Image Analysis:** Models for analyzing images including image classification and image moderation.
- Language Analysis:** Models for analyzing text including language detection, sentiment analysis, and named-entity recognition.
- Language Comprehension:** Models performing cognitively challenging tasks such as text summarization and question answering.
- Language Translation:** Models that use Neural Machine Translation to translate text from one language to another.
- Tabular Data:** Models for analyzing tabular data including classification and regression ML Packages.
- Time Series:** Models working on and predicting time series data.

 The version number 'v21.10.1' is visible at the bottom left of the interface.

UiPath Insights

Track and measure the performance of every automation and its impact to your business

\$250K

Potential savings in data wrangling and reporting per year

90% faster

Reporting

Insights is for anyone who wants to track their business impact and view the performance of their entire automation program at a glance.

Frank Schikora
Global Head of Delivery, Roboyo, GmbH

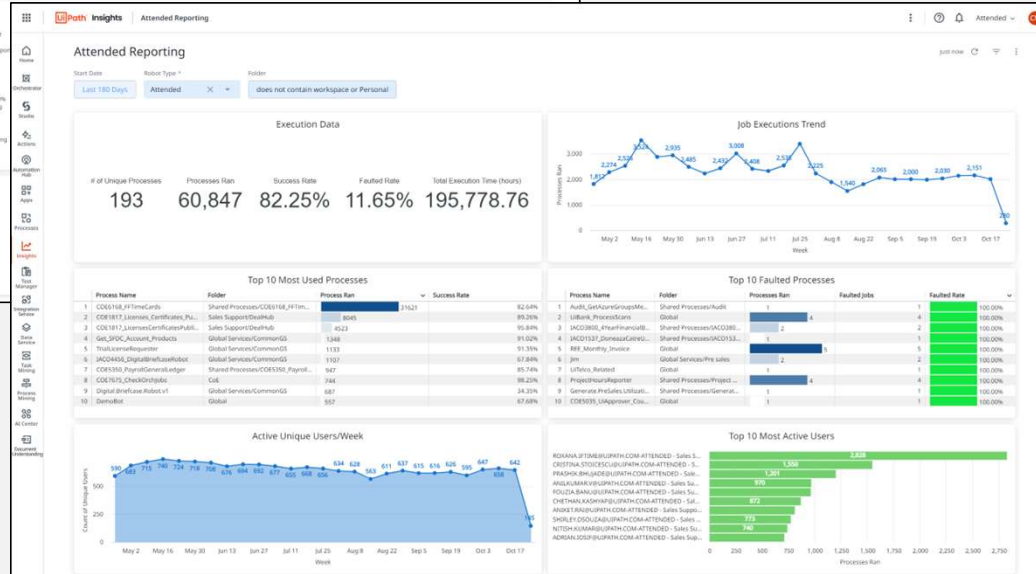
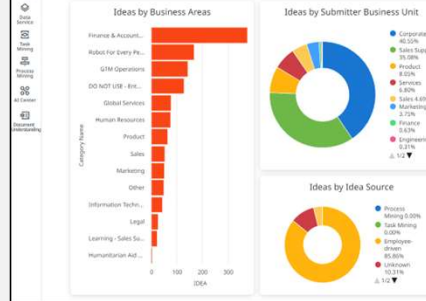
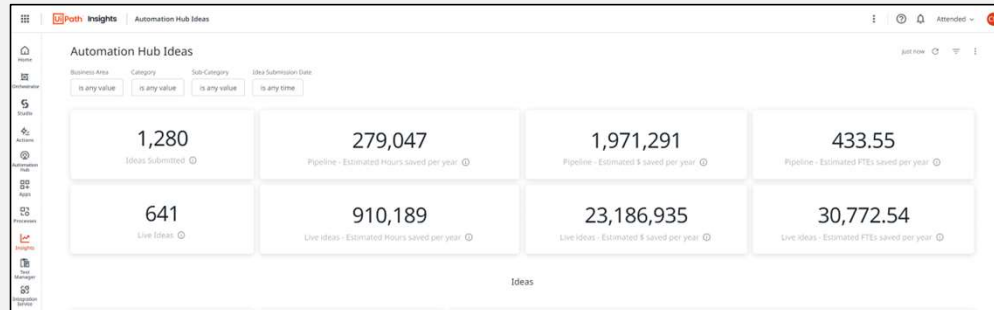

UiPath™ Test Manager

70% reusable components

Across Test and RPA CoE teams at Chipotle

\$2.5M annual savings

from using a converged automation platform for test and RPA - IDC Marketscape customer reference

93% application test automation

Coverage in less than one year for Cisco

1 / 1

UiPath **debuted as a leader** in the 2022 IDC Marketscape for Cloud Testing and earned the **highest score for strategy**

Over 1000 customers from virtually every industry and domain, including...

verizon✓

ORICA

NatWest

UiPath™ Orchestrator

Manage, monitor, optimize, and secure your robot workforce

Lower TCO

through enterprise-scale management that integrates with the systems you already use

Reduce risk

with enterprise-wide monitoring, alerting, analysis, and audit

Grow, and know, your ongoing ROI

with capabilities that seamlessly optimize automation for your people & processes

Name	Account type	Robot Type	License Type	DomainUsername
Joe Lasher	Local user	Unattended	N/A	test\testst
Liji Kunmath	Local user	Unattended	N/A	uipath\liji.kunmath

The interface also includes a sidebar with navigation options like Home, My Folders, and Studio, and a top navigation bar with various management tools like Robots, Folders, and Manage Access.

UiPath™ Automation Ops

- Out of the box deployment
- Applies to existing install base*
- Deployed as part of UiPath Automation Cloud
- Tightly connected to Studio and UiPath Assistant
- Oversight and control without intrusion and undue restrictions
- Deployed at organization level, tailored to individual needs

*Provided the existing Studio version is compatible

Automation Ops

[Policies](#) | [Deployment](#)

[Settings](#)

Create governance policies to enforce your organization's rules and configurations for UiPath products. After creation, all policies must be deployed to take effect.

[Upload](#) [+ Add Product Policy](#) [Refresh](#)

Name	Description	Product	Priority
StudioX beginners	Limited access to package streams	StudioX	1
CoE	Center of Excellency - full access	Studio Pro	1
RPA developers	Full access to all automation features	Studio	1
StudioX Advanced	Advanced Citizen Developers	StudioX	2
Test Automation	QA engineers and Test Automation developers	Studio Pro	2

UiPath Automation Cloud™

1 minute

You can be up and running in less than 1 minute, and focus on automation, not infrastructure.

24/7

UiPath Automation Cloud Enterprise offers 24/7 support, an uptime guarantee, and multi-tenant separation of management.

6 regions

Services are hosted in the US, Europe, Japan, Canada, Singapore or Australia, or any combination you need with per-tenant region selection.

ATTESTATIONS FOR CORE PLATFORM SOC 2 TYPE 2, ISO/IEC 27001 AND ISO 9001

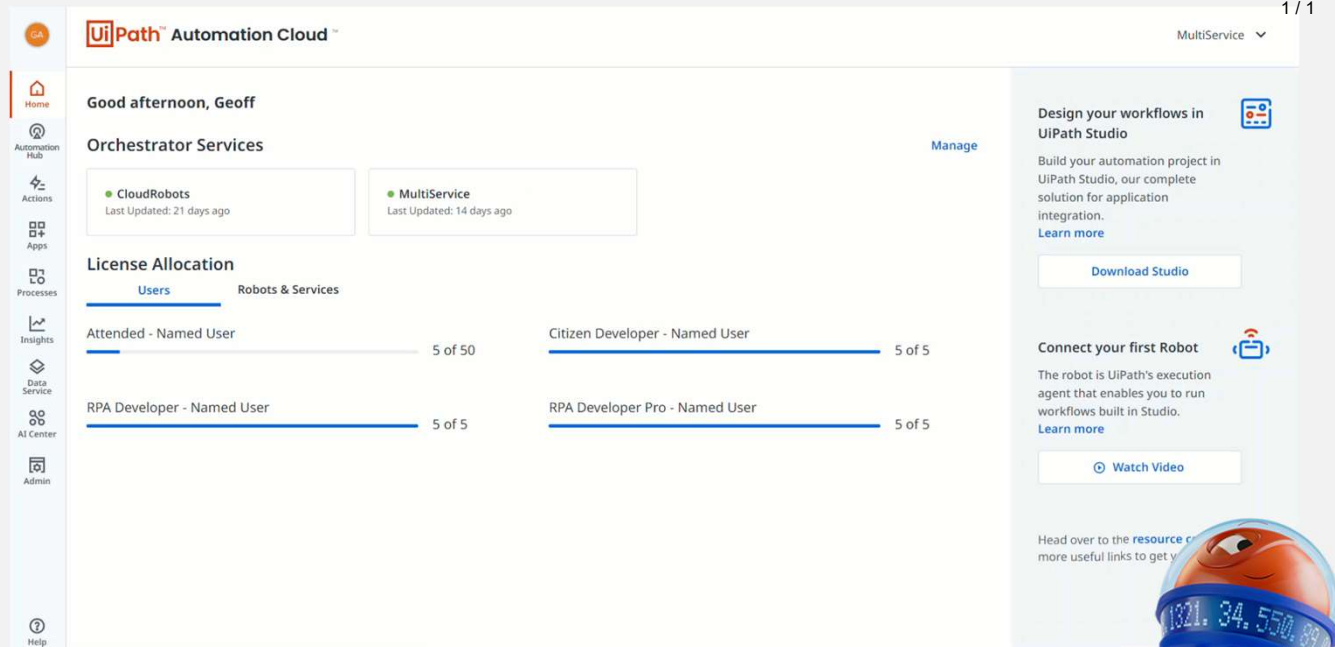

“

We moved to the cloud so we can move quickly. We generated 300,000 hours savings in our first year. I want citizen development in every business organization. Every group has automation in their goals and KPIs.”

John Morrison, Director of Technology, Product and Enterprise Platforms & Services, T-Mobile

UiPath™ Automation Suite

Want to run the show?

Automation Suite is “Automation Cloud™ in a box” – the Automation Cloud experience, packaged into a single installer that gives you pre-containerized products, management and infrastructure tools on low-cost Linux.

The other option?

Deploy Automation Suite in your AKS/EKS environment, your managed cloud for storage and for greater control and flexibility.

License Type	Usage	Total Capacity
Attended - Named User	0 of 14	14
Attended - Multiuser	0 of 15	15
Citizen Developer - Named User	0 of 15	15
Citizen Developer - Multiuser	0 of 15	15
RPA Developer - Named User	0 of 15	15
RPA Developer - Multiuser	0 of 15	15
Automation Developer - Named User	0 of 15	15
Automation Developer - Multiuser	0 of 15	15
Tester - Named User	0 of 15	15
Action Center - Named User	0 of 15	15
Action Center - Multiuser	0 of 15	15
Insights Designer User	0 of 14	14

On the right side of the interface, there are two promotional cards: 'Design your workflows in UiPath Studio' with a 'Download Studio' button, and 'Connect your first Robot' with a 'Learn more' link. The top right corner shows the user 'DefaultTenant'.

Having all the UiPath products already packaged end-to-end into one installable, containerized solution with infrastructure made installation faster – which means that we can put more time into ramping up the automation discovery processes themselves and delivering benefit to the business sooner.

Nathan Spencer, Citizen Development Program Lead at WPS Health Insurance

Unified Admin

Platform capabilities that span the UiPath Business Automation Platform, whether you choose to deliver it as **Automation Cloud** (SaaS) or **Automation Suite** (Self-hosted).

Plug into your existing enterprise architecture

The UiPath Business Automation Platform is designed to work with what you have already – and make it better.

Get integrated capability, management and governance

A “single pane of glass” offers administration and end user experiences across the platform, so you can manage the whole Business Automation Platform, not a collection of distinct products.

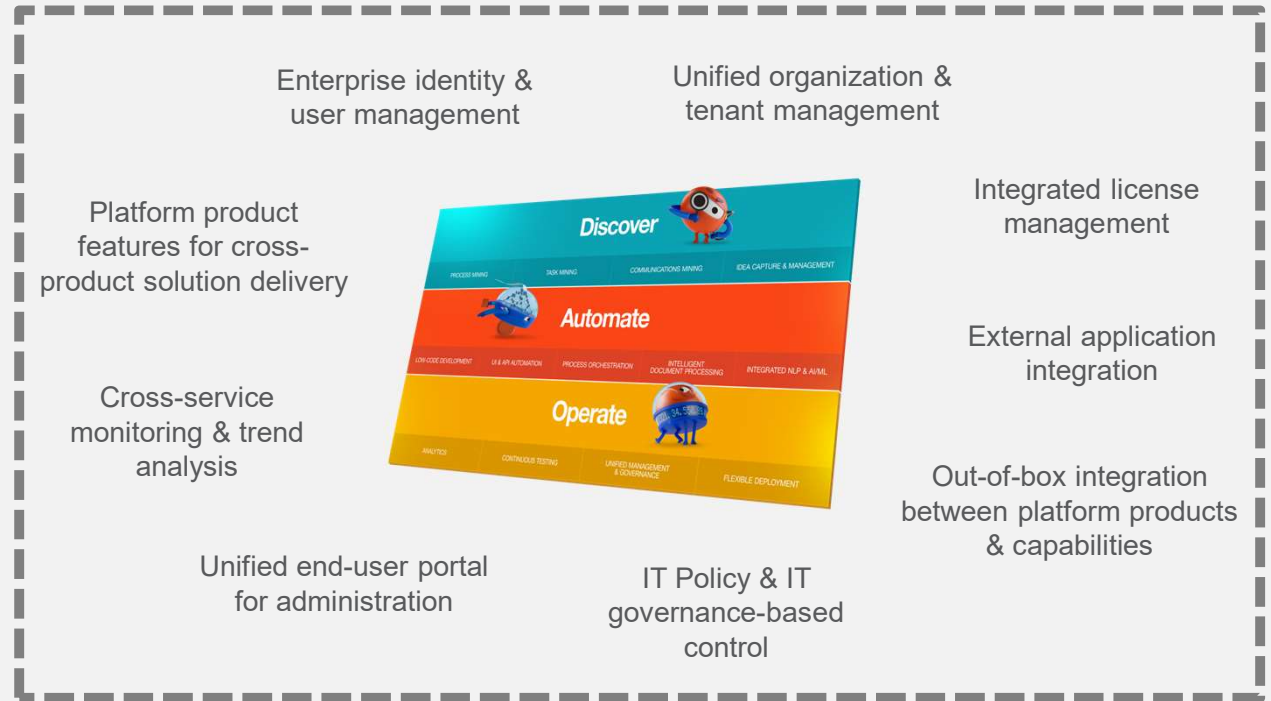

*The vision and roadmap and **open platform architecture** of UiPath and (their) self-awareness to operate with other technologies for our clients to get the most value from automation. **Complete vision of a platform as opposed to a tool...** which is necessary **to automate end-to-end.***

Marshall Seid, Co-CEO and Founder, Ashling Partners

Thank you

