

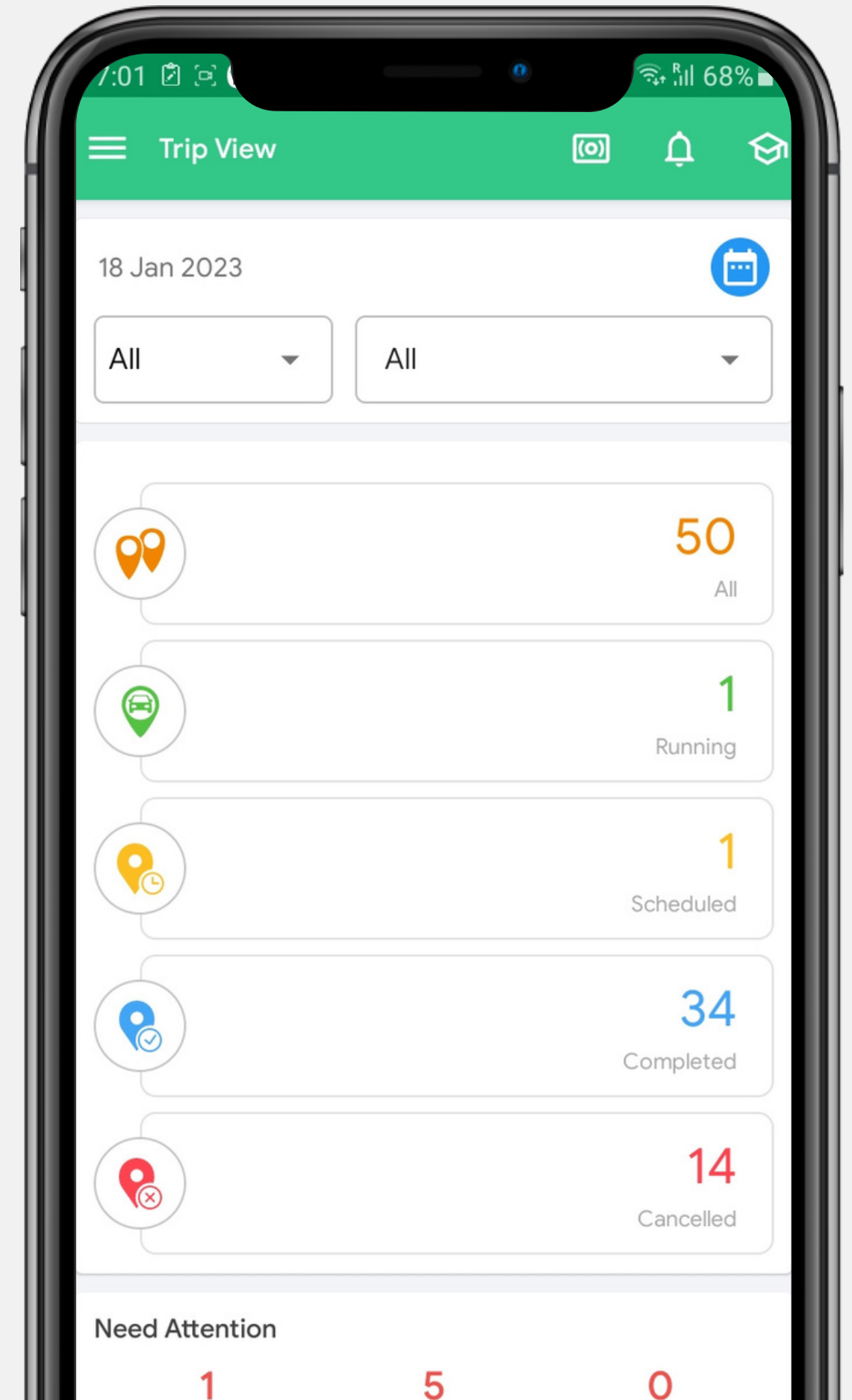

# Optimizing Scheduled transport Operations



# Our Technology Stack

Our proprietary technology stack helps businesses **Optimize and Automate Transport operations**

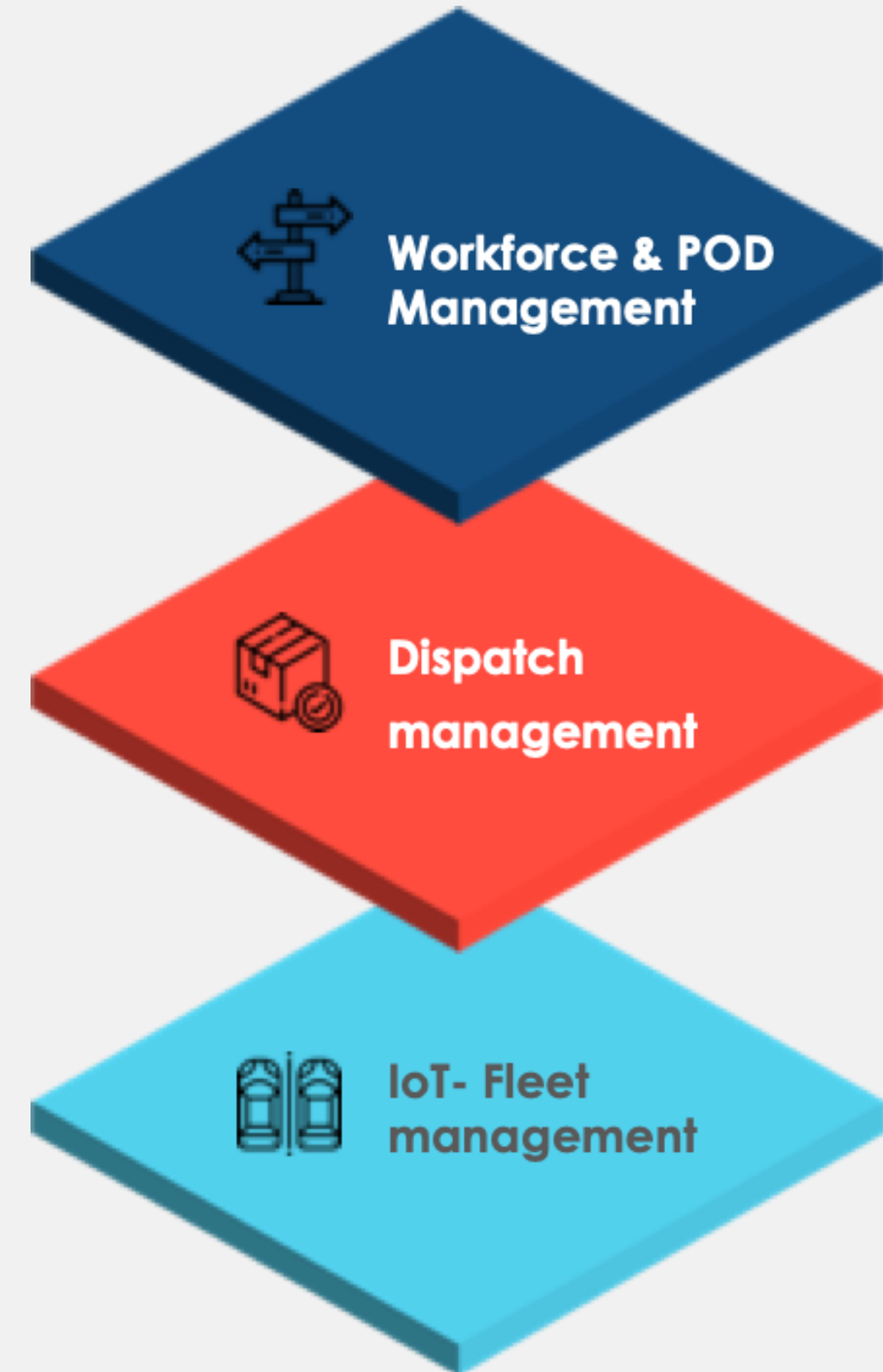

# What is included

## Admin console

Trip view

Route	Vehicle	Status	Start/End	Expected	On Boarded	Off Boarded	In Bus	Ab
BUS 21 Pickup 1 Joseph Mullar Chacko	RT-21-I14723	Running	ET: 05:00 AM 08:00 AM AT: 05:08 AM -	58	0	0	0	0
BUS 22 Pickup 1 Bakhmali Khan Z. Khan	RT-22-N70292	Running	ET: 05:00 AM 08:00 AM AT: 04:59 AM -	14	0	0	0	0
Bus 35 Dropoff KG DR1004-Muhammed Hussain Basheer	RT-35-Y85612	Running	ET: 11:50 AM 01:00 PM AT: 11:26 AM -	8	5	3	2	2
Bus 16 Dropoff KG Felix Dsouza	RT-16-I14724	Running	ET: 11:50 AM 01:00 PM AT: 11:22 AM -	6	2	1	1	1
Bus 14 Dropoff KG DR1005-Muhammad Tahir	RT-14-D48524	Running	ET: 11:50 AM 01:00 PM AT: 11:24 AM -	8	3	0	3	3
Bus 17 Dropoff KG Kuravilla Samuel	RT-17-Y82450	Running	ET: 11:50 AM 01:00 PM AT: 11:27 AM -	10	0	0	0	0

Map view

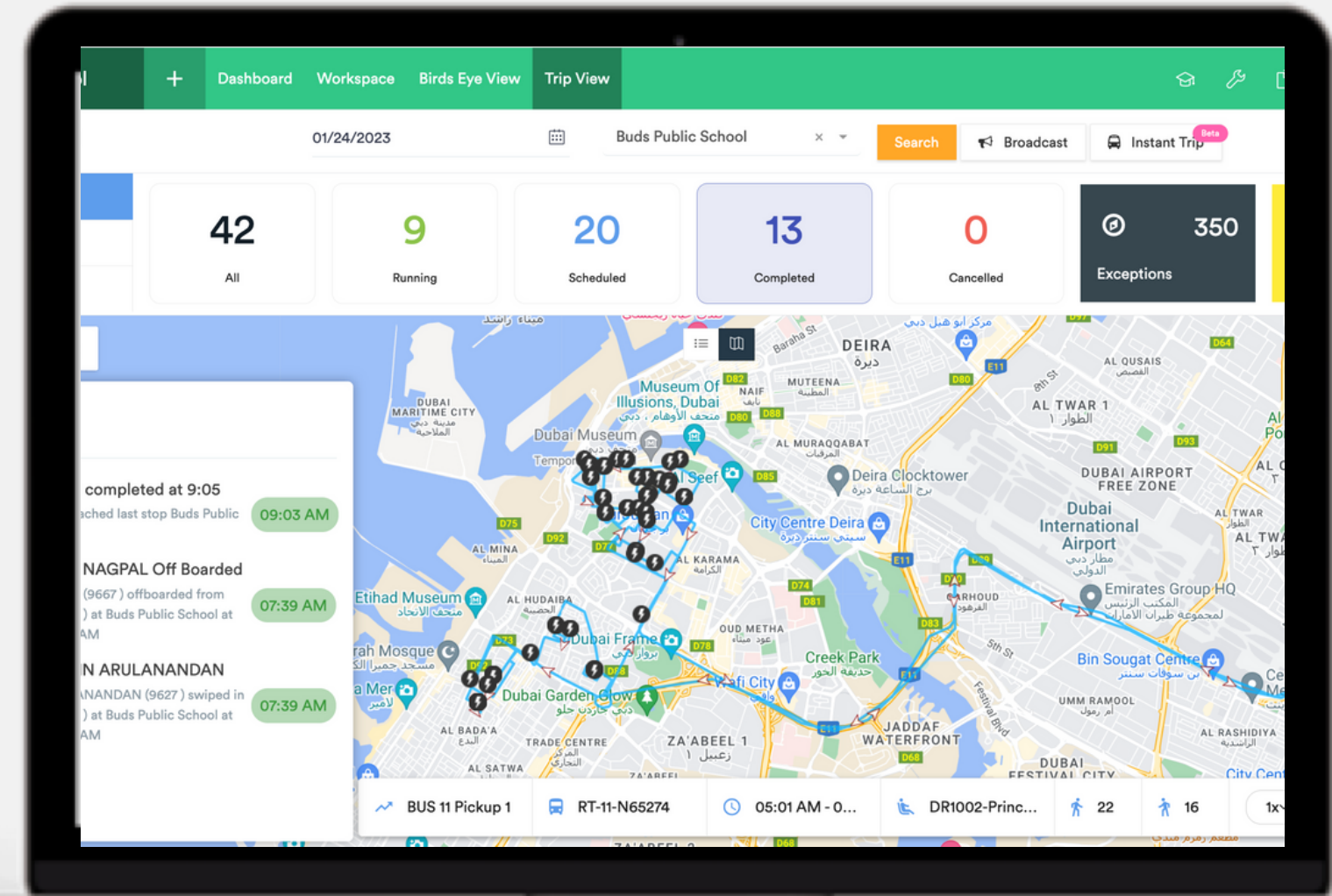

# What is included

## Mobile apps

Parent App  

Driver app 

Dispatch  

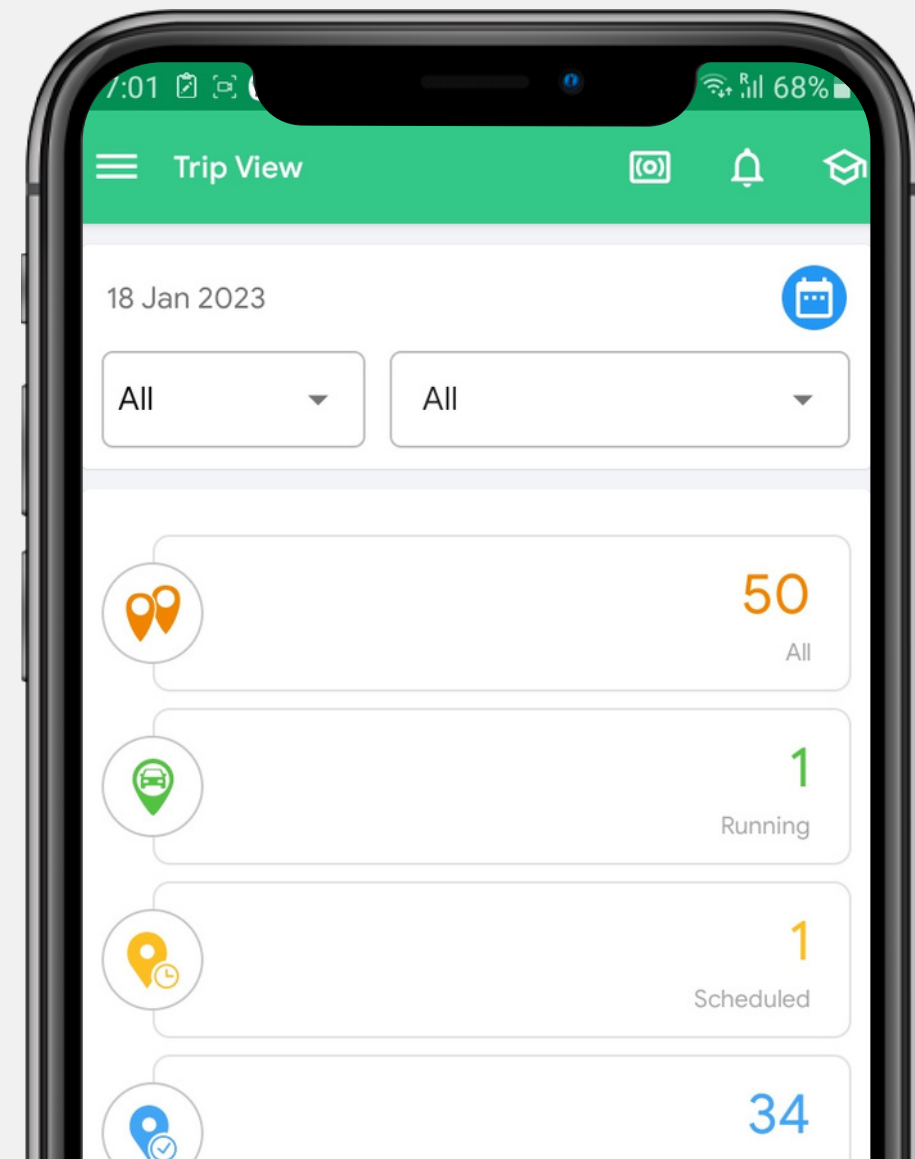
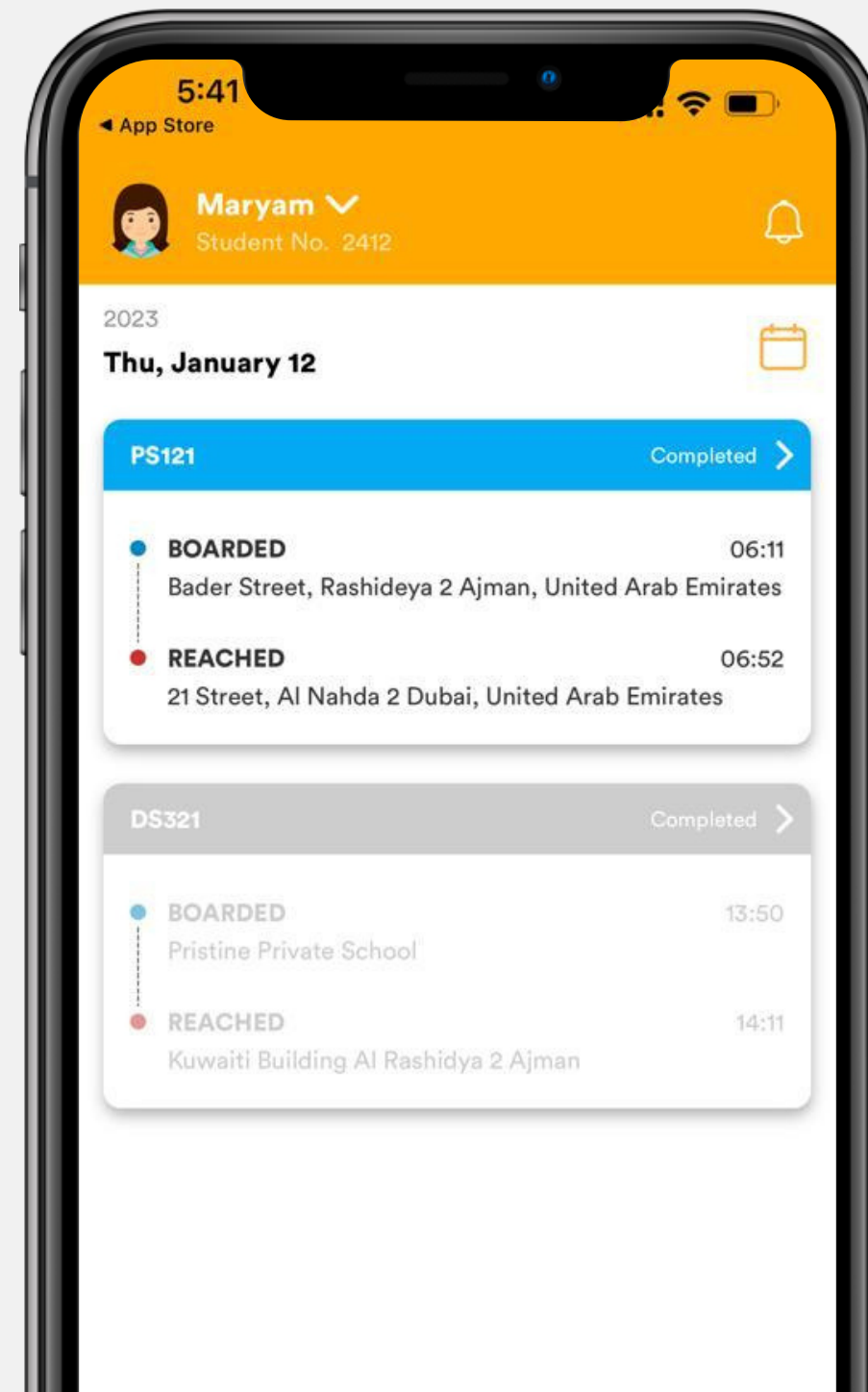
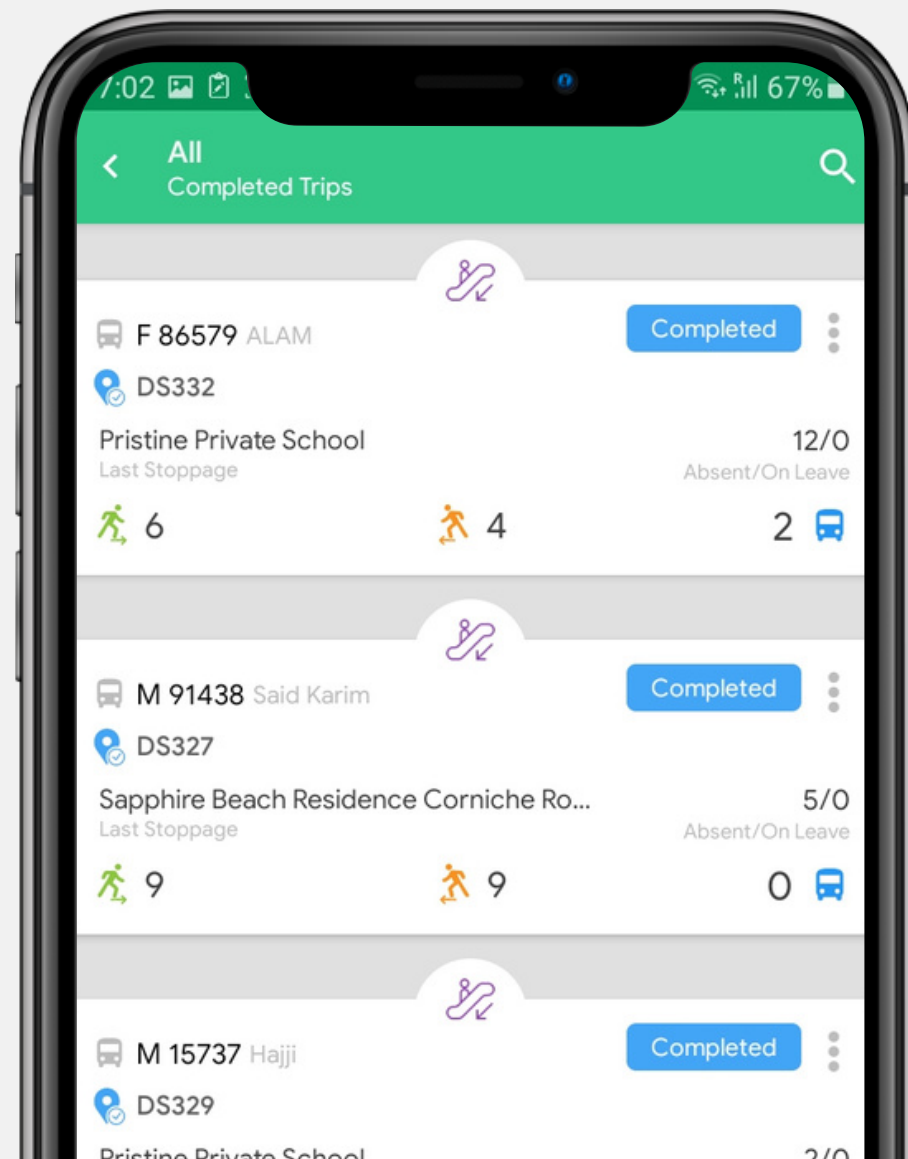

# School Scheduled Operations



01

**Auto Disapatch**

02

**Trip Optimizer**

03

**Registration  
management**

04

**Driver app**

05

**Parent Apps**

06

**dispatcher apps**

07

**Attendance  
management**

08

**Incidents  
management**

# Use case

Full stack transport operating system deployed across 17 Schools under Alhusan Educations in KSA



**Student Auto registration**

**Parent apps**

**Driver apps and attendance**

**route planner**

**Intelligent Analytics**

# key institutions and transport customers



LYCÉE LIBANAIS  
FRANCOPHONE PRIVÉ  
DUBAI



مدرسة بولستير الخاصة  
PRISTINE PRIVATE SCHOOL



# Benefits on Businesses

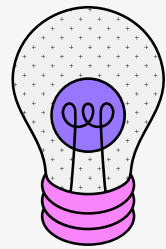

## Enhanced automation

Data interoperability  
for mobility  
automation

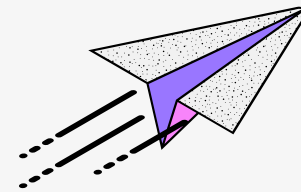

## Big Data analytics

Easy and faster data  
drilling to collecting,  
storing, and analyzing  
data.

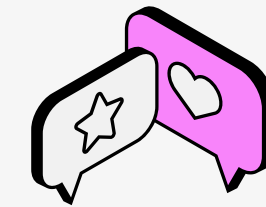

## communication experiences

Greater Connectivity  
with Customers and  
internal stake holders



# Lets Get started :)

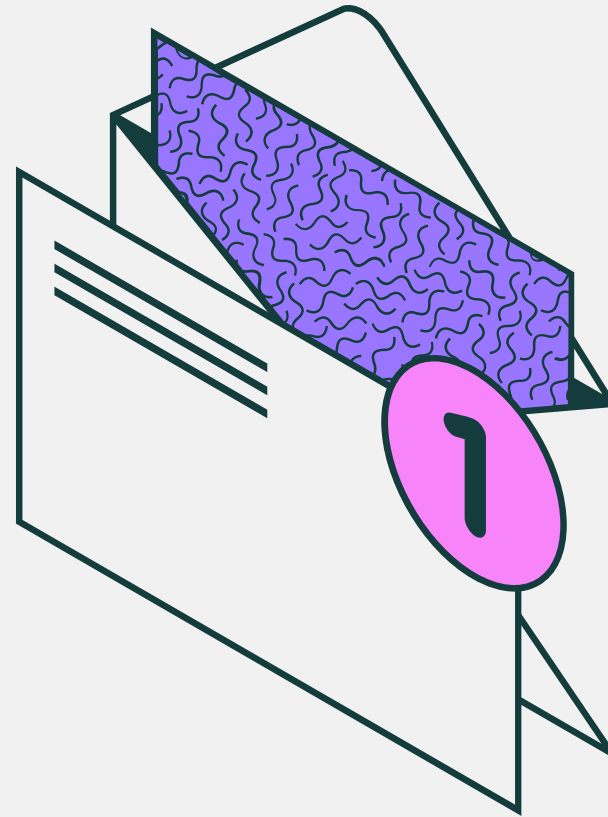

Reach out to us on  
[info@fleetroot.com](mailto:info@fleetroot.com)