

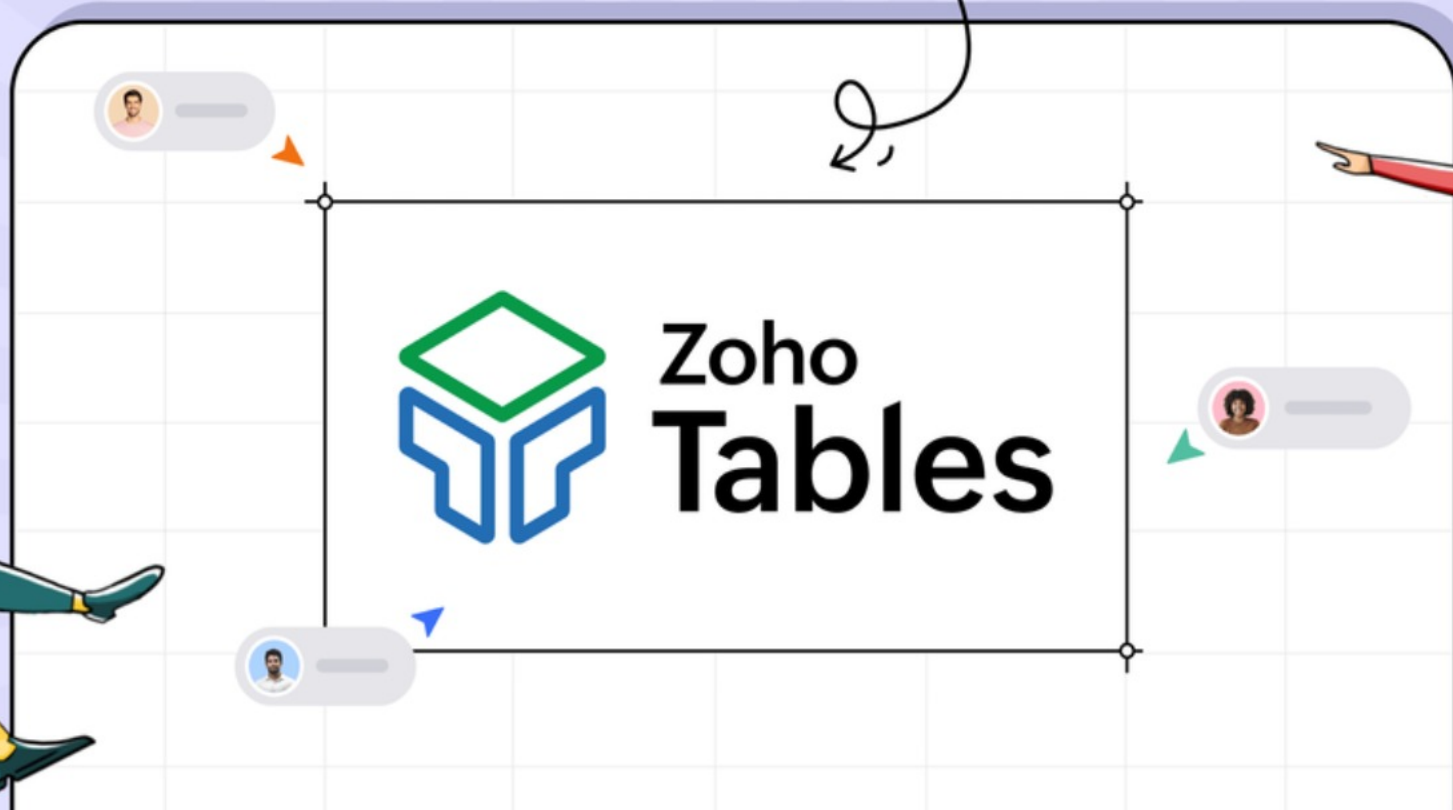

~ Transform your work management ~

Introducing

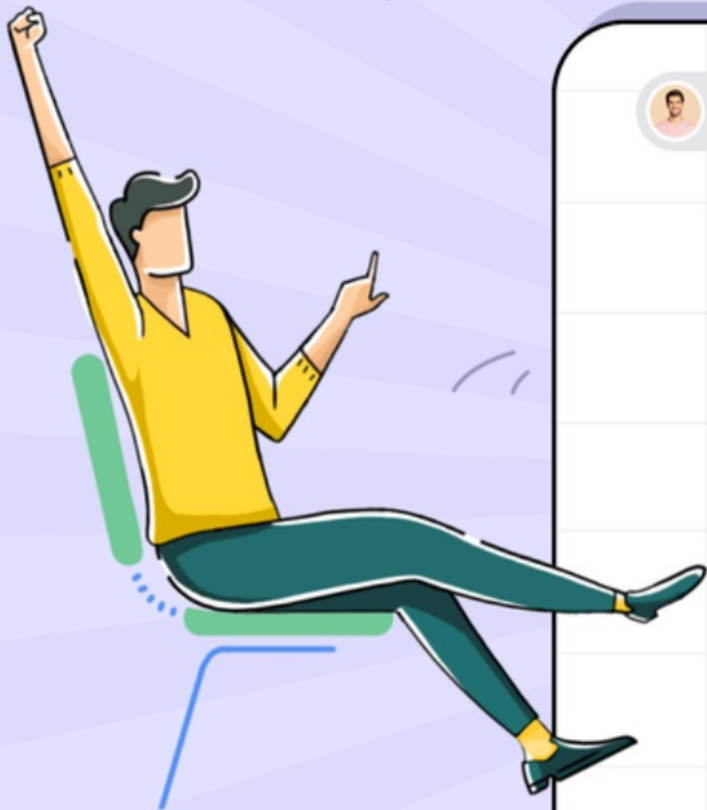

Agenda

- What is a work management software?
- What is our approach to work management?
- How is Zoho Tables different?
- Who is the ideal user of Zoho Tables?
- Feature Highlights | Demo
- Feature Roadmap
- Q&A

What is a
**Work Management
Software?**

What is a **Work Management Software**?

- ❖ Streamlined and automated processes
- ❖ Contextual collaboration
- ❖ Structured and organized work data

Our Approach to Work Management

Data management
is at the core of our
approach to work
management.

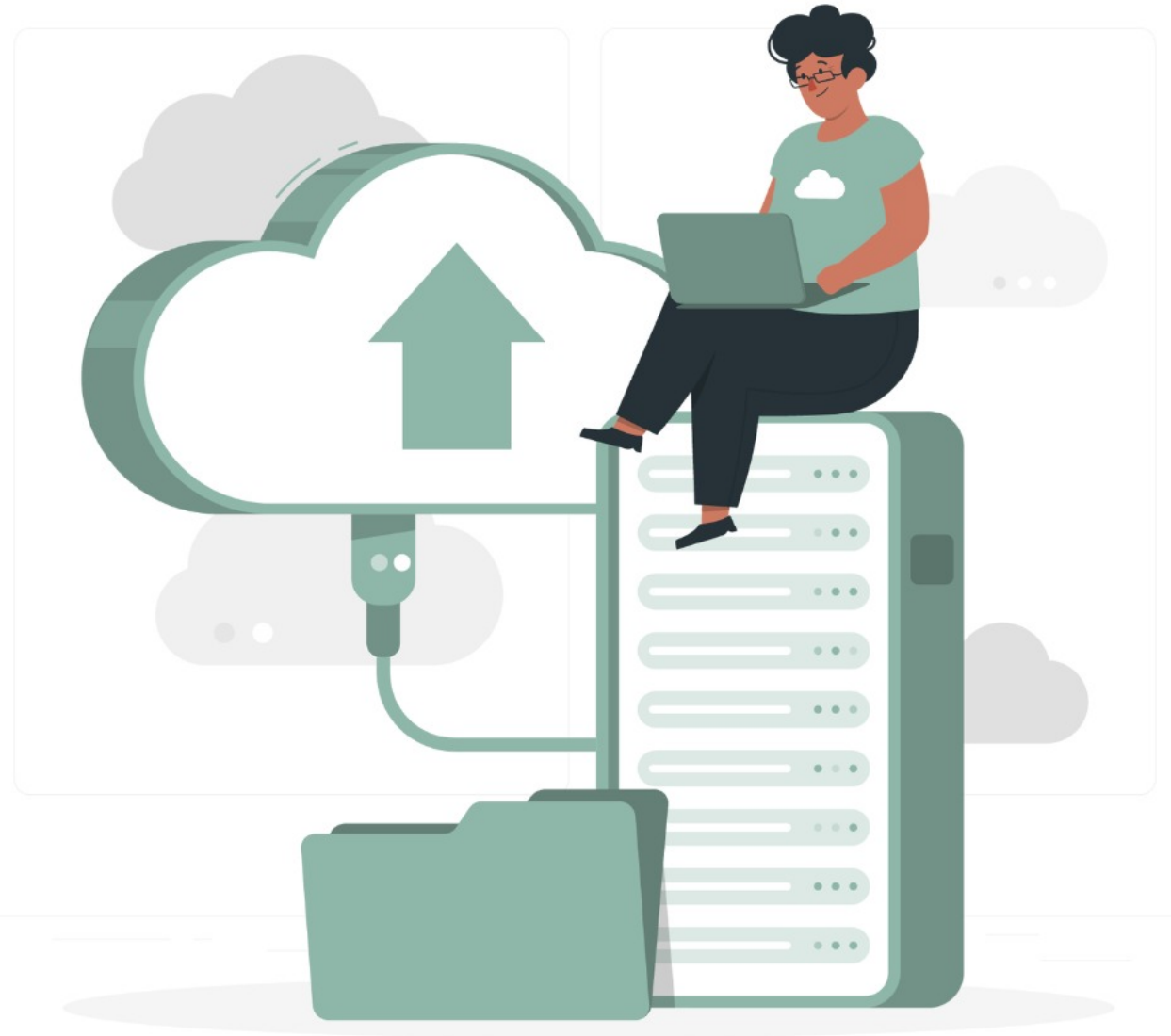

Tables data flow

20+ FIELD TYPES

FEED YOUR DATA

ORGANIZE YOUR DATA

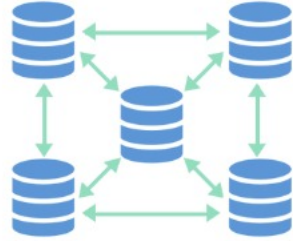

AUTOMATE BEHAVIORS

VIEW YOUR DATA

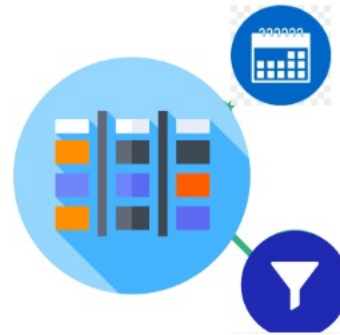

COLLABORATE IN REAL-TIME

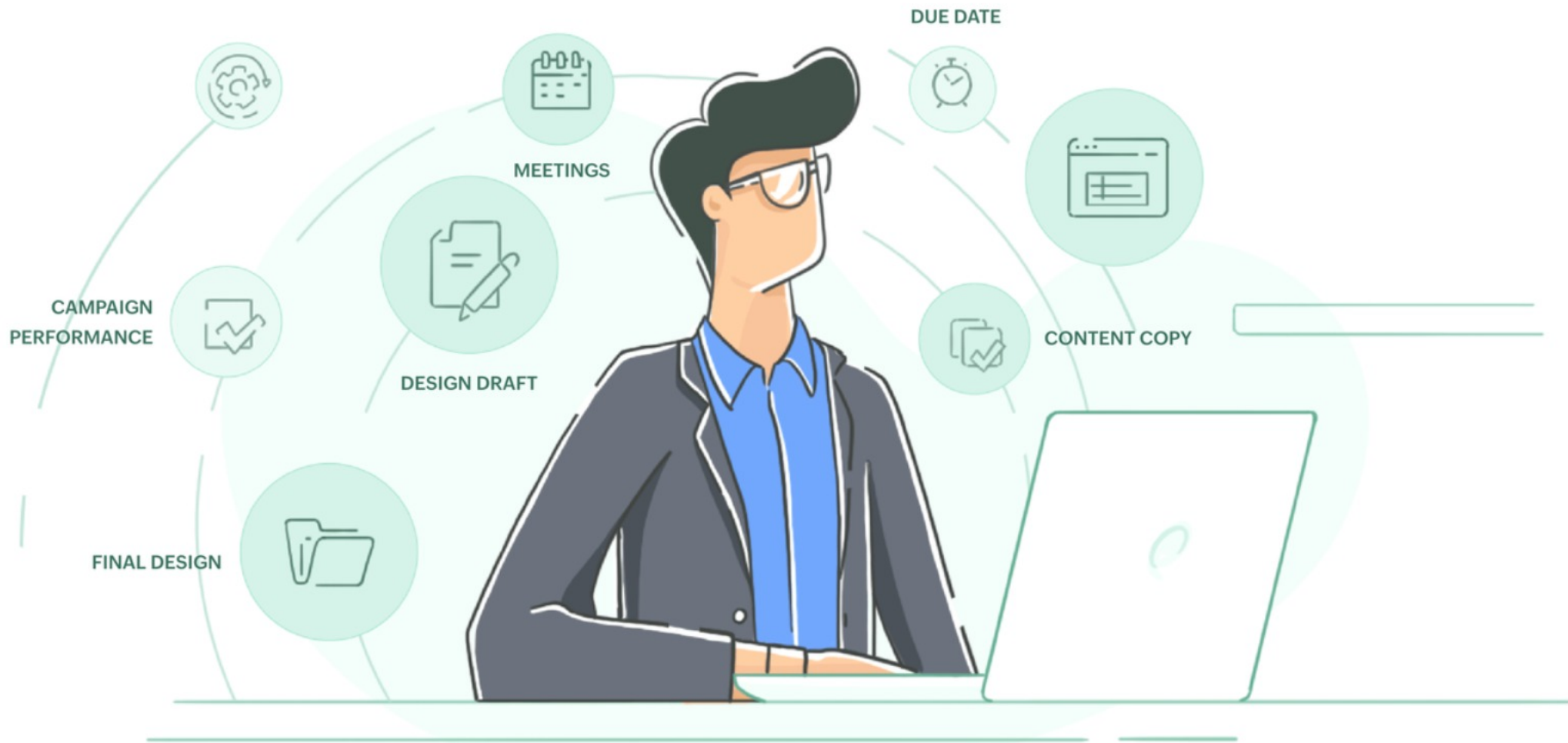

Limitations in a Spreadsheet?

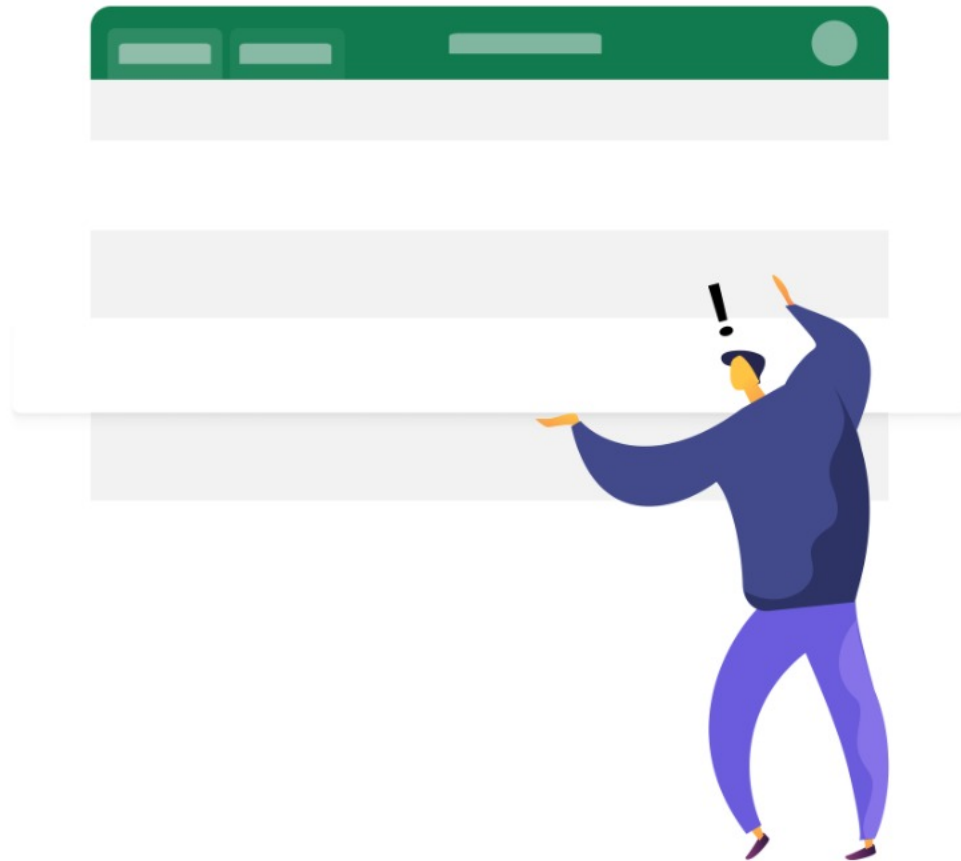

- Single Shared View
- No Interactive Interface
- No two-way relationship between sheets
- Vulnerable to costly human errors
- Manual process

	A	B	C	D	E	F	G	H	I
1	Student ID	First name	Last name	Major	Photo	Email	DOB	Graduation year	Club
2	1001	Leonard	Steven	Marketing	url@example.com	leo@example.com	14 Aug 2002	2023	Sanctity
3	1002	Harry	Fernando	Operations	url@example.com	harry@example.com	04 Dec 2002	2023	Sanctity
4	1003	Edwardo	Martin	HR	url@example.com	edwardo@example.com	09 Oct 2002	2023	Morality
5	1004	Alvero	Pagino	Marketing	url@example.com	alvero@example.com	14 May 2002	2023	Sincerity
6	1005	Anne	Bornville	Science	url@example.com	anne@example.com	15 May 2002	2023	Morality
7	1006	Lisa	Fannie	HR	url@example.com	lisa@example.com	22 Aug 2002	2023	Sanctity
8	1007	Kate	Rodrigues	Supply Chain Management	url@example.com	kate@example.com	22 Nov 2002	2023	Sincerity
9	1008	Jane	Reece	International Business	url@example.com	jane@example.com	19 Sep 2002	2023	Morality
10									
11									
12									
13									
14									
15									
16									
17									
18									

	Student ID	First Name	Photo	Grade	Major	Email	DOB	Link to Club	Link to Faculties
1	1001	Leonard		A	Marketing	leo@example.com	August 13, 2002	Sanctity	Tonny Steve Lilly George
2	1002	Harry		A+	Operations	harry@example.com	December 3, 2002	Sanctity	David Cooper
3	1003	Edwardo		A	HR	edwardo@example.com	October 8, 2002	Morality	Howard Jackson
4	1004	Alvero		B+	Marketing	alvero@example.com	May 13, 2002	Sincerity	Tonny Steve Lilly George
5	1005	Anne		B	International Biz	anne@example.com	May 14, 2002	Morality	Howie Stevensen
6	1006	Lisa		A+	Finance	lisa@example.com	August 21, 2002	Sanctity	Laya Frankenson

Why not **Database**?

- Complex Interface
- Writing Endless Queries
- Sensitive Structure
- No Restricted View Sharing
- Dedicated DB Administrator

How is
Zoho Tables
different?

	Student ID	First Name	Photo	Grade	Major	Email	DOB	Link to Club	Link to Faculties
1	1001	Leonard		A	Marketing	leo@example.com	August 13, 2002	Sanctity	Tonny Steve Lilly George
2	1002	Harry		A+	Operations	harry@example.com	December 3, 2002	Sanctity	David Cooper
3	1003	Edwardo		A	HR	edwardo@example.com	October 8, 2002	Morality	Howard Jackson
4	1004	Alvero		B+	Marketing	alvero@example.com	May 13, 2002	Sincerity	Tonny Steve Lilly George
5	1005	Anne		B	International Biz	anne@example.com	May 14, 2002	Morality	Howie Stevensen
6	1006	Lisa		A+	Finance	lisa@example.com	August 21, 2002	Sanctity	Laya Frankenson

Who is the
Ideal user of
Zoho Tables?

LEVEL 1

No centralized application

LEVEL 2

Use a Spreadsheet

LEVEL 3

Under-utilize sophisticated software

What is **Zoho Tables**?

Zoho Tables is an easy-to-use, work management tool that helps

- Plan and track work efficiently
- Organize and visualize data
- Collaborate contextually
- Streamline workflows.

Zoho Tables

Feature Highlights

Break work into tasks and assign them to your team

<input type="checkbox"/>	Tasks	Marketing DRI	Attachment	Status	Due Date
1					
2					
3					
4					
5					
6					
7					
8					

Contextually collaborate in real-time

Tables Campaign Management

Search Share 99+ Log Automation

Work Teams Marketing Spend SM Creatives Event Calendar Content Calendar +

Views + Grid Sort Filter Record Height Color Manage Fields + Add Record

	Tasks	Marketing DRI	Attachment	Status	Due Date
1	Product Guide Ebook	Olivia Stevens			
2	Teaser Video	Hazen Marsh			
3	Social Media Promotion	Railey Lawson			
4	Email Nurture Campaign	Justin Torres			
5	Webinar Hosting	Kate Edwards			
6	Webinar Creation	Eva Helms			
7	Launch Press Release	Olivia Stevens			
8	Regional Campaigns	Lawrence Terry			

Store any kind of work data, structure, and organize them

	Tasks	Marketing DRI	Attachment	Status	Due Date
1	Product Guide Ebook	Olivia Stevens			
2	Teaser Video	Hazen Marsh			
3	Social Media Promotion	Railey Lawson			
4	Email Nurture Campaign	Justin Torres			
5	Webinar Hosting	Kate Edwards			
6	Webinar Creation	Eva Helms			
7	Launch Press Release	Olivia Stevens			
8	Regional Campaigns	Lawrence Terry			

See your work in a whole new light

Tables Campaign Management

Search Share 99+ Log Automation

Work Teams Marketing Spend SM Creatives Event Calendar Content Calendar +

Views + Grid Sort Filter Record Height Color Manage Fields + Add Record

	Tasks	Status	Due Date	Top priority	Feedback
1	Product Guide Ebook	Completed	April 10, 2024	🚩	
2	Teaser Video	Completed	April 19, 2024	🚩	
3	Social Media Promotion	Pending Approval	April 20, 2024	🚩	Adjust color scheme
4	Email Nurture Campaign	Completed	April 25, 2024	🚩	
5	Webinar Hosting	In Progress	April 28, 2024	🚩	Resize images
6	Webinar Creation	In Progress	May 16, 2024	🚩	Technical testing
7	Launch Press Release	Completed	May 14, 2024	🚩	
8	Regional Campaigns	Yet To Start	May 12, 2024	🚩	

Create smart relationships between tables

	Tasks	Top priority	Feedback
1	Product Guide Ebook	Red flag	
2	Teaser Video	Grey flag	
3	Social Media Promotion	Red flag	Adjust color scheme
4	Email Nurture Campaign	Grey flag	
5	Webinar Hosting	Red flag	Resize images
6	Webinar Creation	Red flag	Technical testing
7	Launch Press Release	Grey flag	
8	Regional Campaigns	Grey flag	

Automate your workflows in a snap

Tables Campaign Management

Search Share 99+ Log Automation

Work Teams Marketing Spend SM Creatives Event Calendar Content Calendar +

Views + Grid Sort Filter Record Height Color Manage Fields + Add Record

	Tasks	Top priority	Feedback	Support Required
1	Product Guide Ebook			Brand Marketing
2	Teaser Video			Video Team
3	Social Media Promotion		Adjust color scheme	Creative Team Events Marketing
4	Email Nurture Campaign			Creative Team
5	Webinar Hosting		Resize images	Events Marketing
6	Webinar Creation		Technical testing	Creative Team
7	Launch Press Release			Corporate Communications Analyst Relations
8	Regional Campaigns			Regional Marketing

Import data from multiple sources

	Tasks	Top priority	Feedback	Support Required
1	Product Guide Ebook	🚩		Brand Marketing
2	Teaser Video	🚩		Video Team
3	Social Media Promotion	🚩	Adjust color scheme	Creative Team, Events Marketing
4	Email Nurture Campaign	🚩		Creative Team
5	Webinar Hosting	🚩	Resize images	Events Marketing
6	Webinar Creation	🚩	Technical testing	Creative Team
7	Launch Press Release	🚩		Corporate Communications, Analyst Relations
8	Regional Campaigns	🚩		Regional Marketing

Stay productive —
even when you're
on the go!

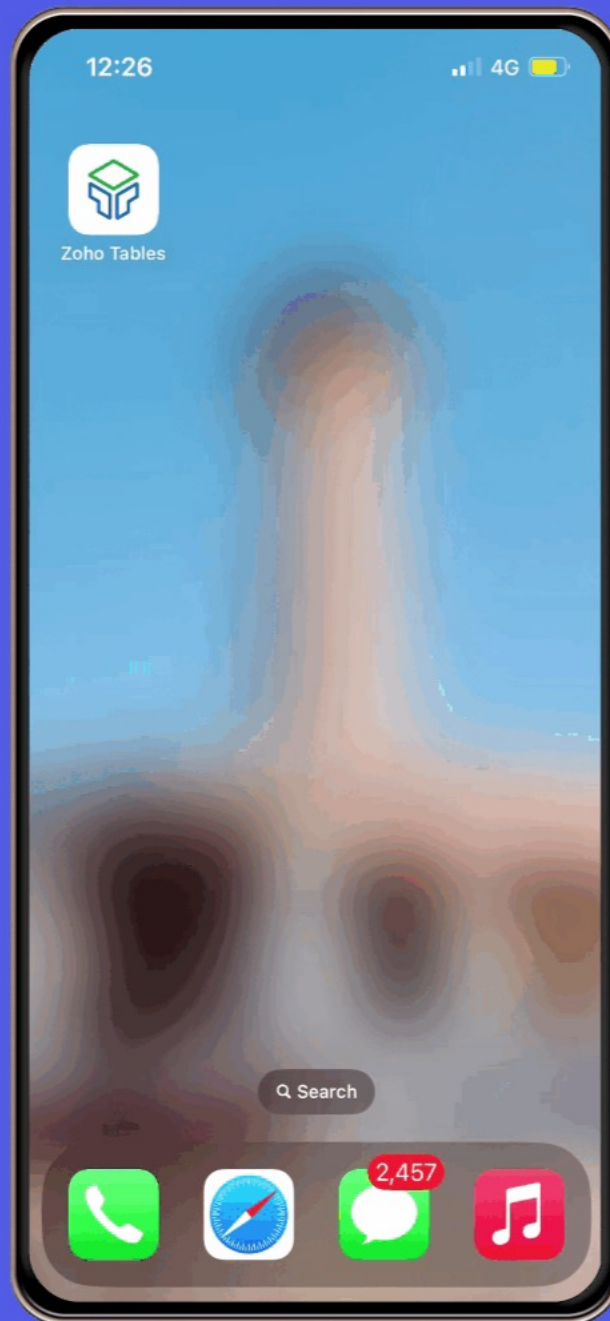

Mobile Application

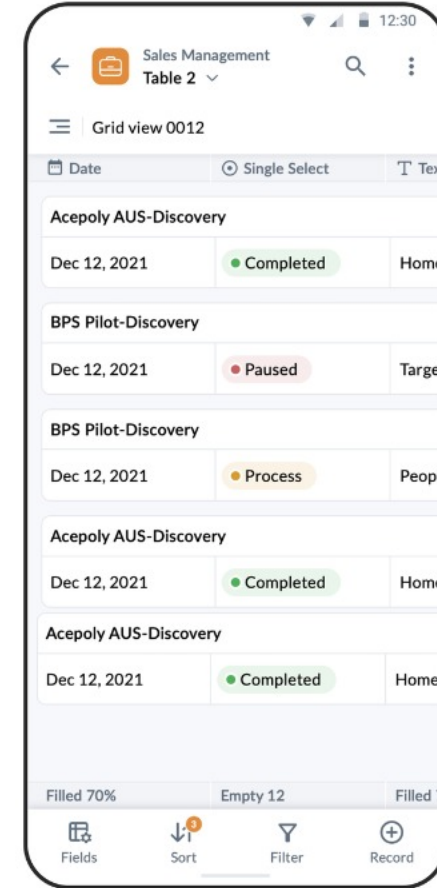
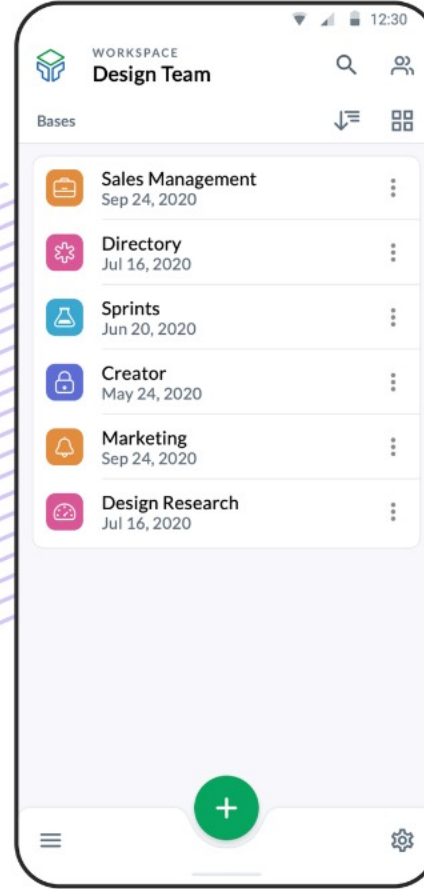

Getting Started with **Zoho Tables**

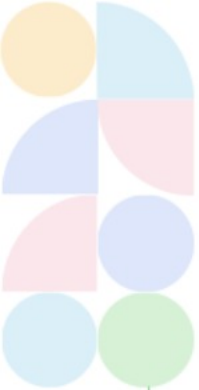

Portal

Workspace

File/Base

Tables

Records

Fields

A personalized gateway
for your account

Tables Beta

MY PORTALS ADD PORTAL

Karter Discover Corp Created on Nov 28, 2022	FREE	Share icon	2+ users	+5	More options
Wacmel Corporation Created on Dec 20, 2022	FREE	Share icon	1 user		More options

SHARED WITH ME

Zylker Corporation ADMIN Created by Lawrence	FREE	Share icon	2 users	+18	More options
Julianne Tech Ltd. Created by Eva	FREE		3 users		More options

Portal

Workspace

Base

Tables

Records

Fields

A folder to **categorize all your related bases** in one place

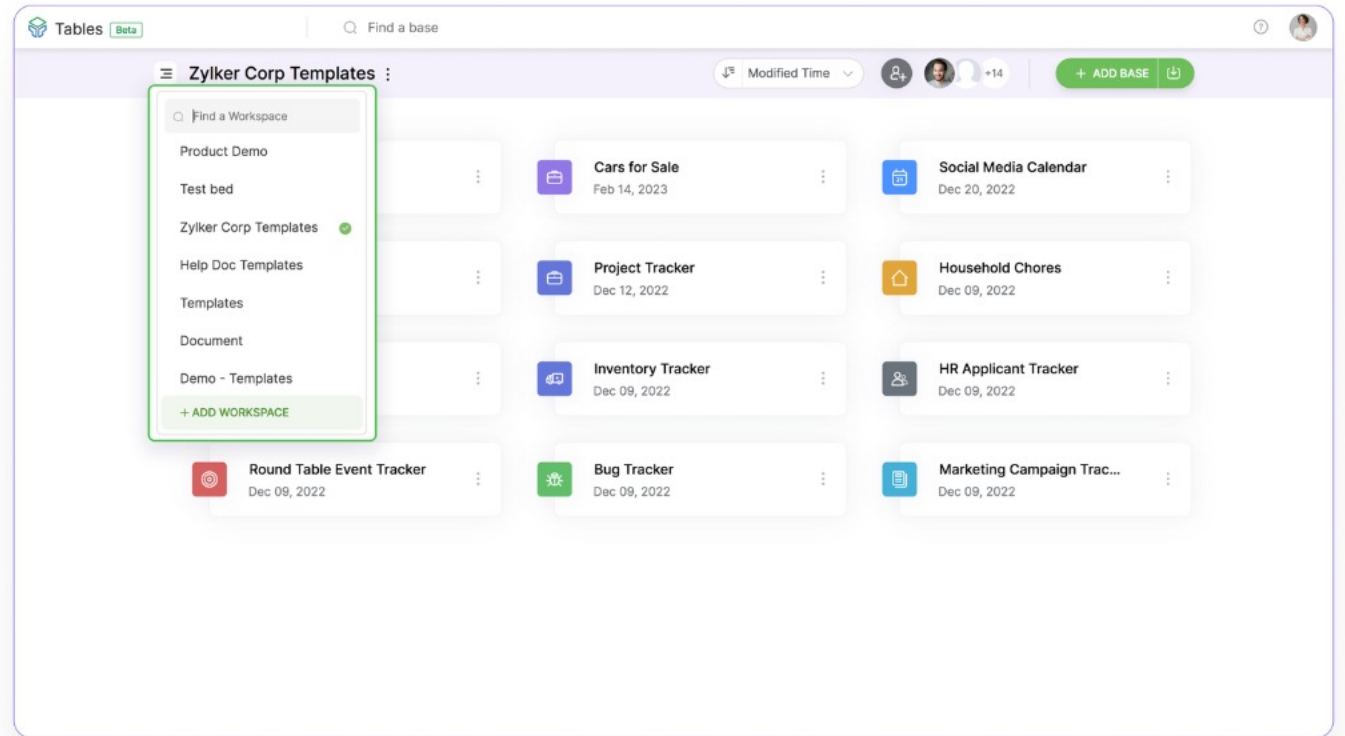

Portal

Workspace

Base

Tables

Records

Fields

A collection of tables
logically organized with all
the information required for a
specific task or workflow.

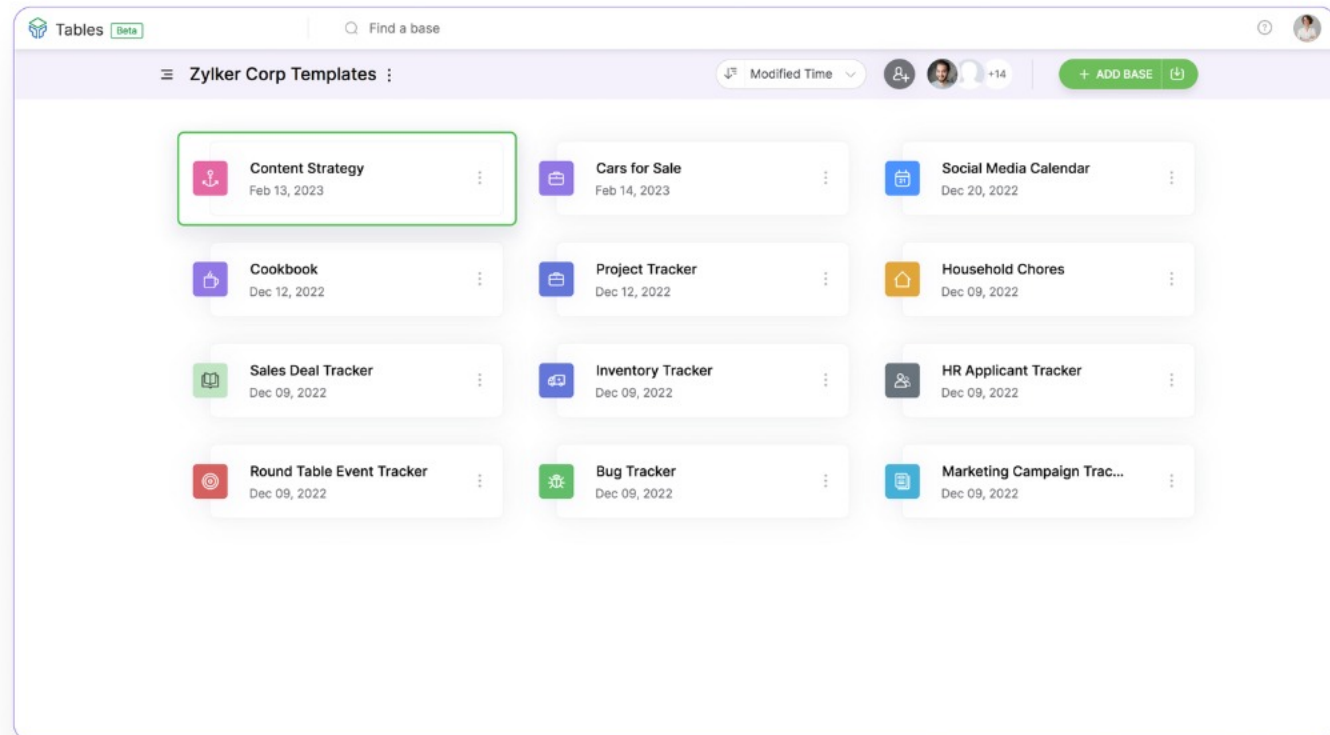

Portal

Workspace

Base

Tables

Records

Fields

It consists of **Records** and **Fields** that help to organize information within a base.

	Brand	Model	Images	Transmission	Fuel	Body Type	# No. of Owners	Insurance	# Kilometers	Price	Finance Availability
1	Amaze Auto	LXI		Automatic	Petrol	Sedan	1	✓	20,798	\$17,940	✓
2	Motor Crew	XM		Automatic	EV	Sedan	1	✓	22,500	\$23,000	✓
3	Amaze Auto	VXi		Manual	Diesel	SUV	1	☐	48,374	\$45,000	✓
4	Retro Motors	Sports 1.1		Manual	Petrol	SUV	1	✓	27,397	\$43,840	✓
5	Wheelz	ZXi		Automatic	Diesel	Hatchback	1	✓	57,990	\$68,000	✓
6	Retro Motors	Turbo		Manual	Petrol	Sedan	1	✓	12,789	\$16,490	☐
7	Type here to create a record										

6 Records

Portal

Workspace

Base

Tables

Records

Fields

In a table holds information about a particular item on a list.

	Brand	Model	Images	Transmission	Fuel	Body Type	# No. of Owners	Insurance	# Kilometers	\$ Price	Finance Availability
1	Amaze Auto	LXi		Automatic	Petrol	Sedan	1	✓	20,798	\$ 17,940	✓
2	Motor Crew	XM		Automatic	EV	Sedan	1	✓	22,500	\$ 23,000	✓
3	Amaze Auto	VXi		Manual	Diesel	SUV	1	✓	48,374	\$ 45,000	✓
4	Retro Motors	Sports 1.1		Manual	Petrol	SUV	1	✓	27,397	\$ 43,840	✓
5	Wheelz	ZXi		Automatic	Diesel	Hatchback	1	✓	57,990	\$ 68,000	✓
6	Retro Motors	Turbo		Manual	Petrol	Sedan	1	✓	12,789	\$ 16,490	✓
7	Type here to create a record										

Portal

Workspace

Base

Tables

Records

Fields

Allows us to organize the details relevant to each record into a structured list.

	Brand	Model	Images	Transmission	Fuel	Body Type	# No. of Owners	Insurance	# Kilometers	Price	Finance Availability
1	Amaze Auto	LXI		Automatic	Petrol	Sedan	1	<input checked="" type="checkbox"/>	20,798	\$ 17,940	<input checked="" type="checkbox"/>
2	Motor Crew	XM		Automatic	EV	Sedan	1	<input checked="" type="checkbox"/>	22,500	\$ 23,000	<input checked="" type="checkbox"/>
3	Amaze Auto	VXI		Manual	Diesel	SUV	1	<input type="checkbox"/>	48,374	\$ 45,000	<input checked="" type="checkbox"/>
4	Retro Motors	Sports 1.1		Manual	Petrol	SUV	1	<input checked="" type="checkbox"/>	27,397	\$ 43,840	<input checked="" type="checkbox"/>
5	Wheelz	ZXI		Automatic	Diesel	Hatchback	1	<input checked="" type="checkbox"/>	57,990	\$ 68,000	<input checked="" type="checkbox"/>
6	Retro Motors	Turbo		Manual	Petrol	Sedan	1	<input checked="" type="checkbox"/>	12,789	\$ 16,490	<input type="checkbox"/>
7	Type here to create a record										

DEMO

Diverse industries. Diverse needs. One solution

Tables for all - From managing your business to important aspect of your daily life.

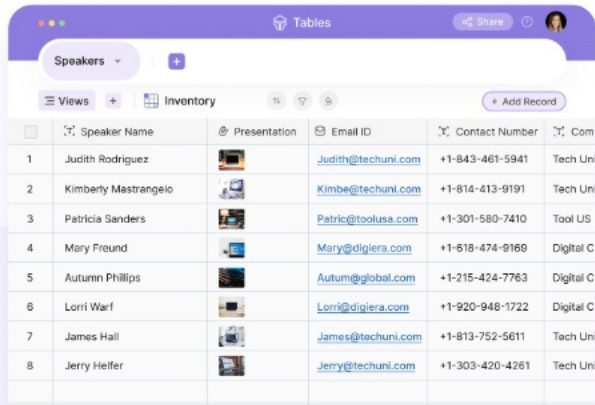

	Speaker Name	Presentation	Email ID	Contact Number	Com
1	Judith Rodriguez		Judith@techuni.com	+1-843-461-5941	Tech Uni
2	Kimberly Mastrangelo		Kimbe@techuni.com	+1-814-413-9191	Tech Uni
3	Patricia Sanders		Patric@toolusa.com	+1-301-580-7410	Tool US
4	Mary Freund		Mary@digjera.com	+1-618-474-9160	Digital C
5	Autumn Phillips		Autum@global.com	+1-215-424-7763	Digital C
6	Lorri Warf		Lorri@digjera.com	+1-920-948-1722	Digital C
7	James Hall		James@techuni.com	+1-813-752-5611	Tech Uni
8	Jerry Helfer		Jerry@techuni.com	+1-303-420-4261	Tech Uni

Event Management

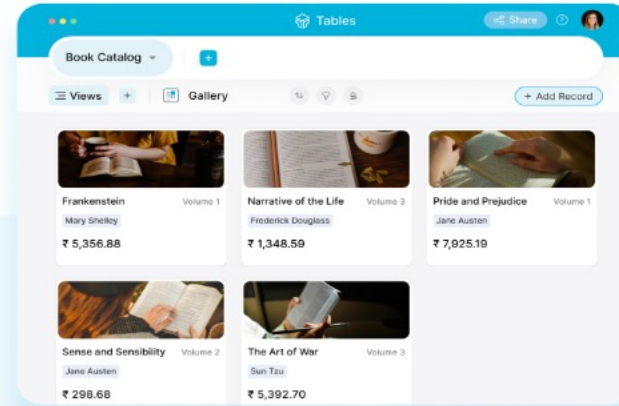

Book Title	Author	Volume	Price
Frankenstein	Mary Shelley	Volume 1	₹ 5,356.88
Narrative of the Life	Frederick Douglass	Volume 3	₹ 1,348.59
Pride and Prejudice	Jane Austen	Volume 1	₹ 7,925.19
Sense and Sensibility	Jane Austen	Volume 2	₹ 298.68
The Art of War	Sun Tzu	Volume 3	₹ 5,392.70

Book Catalog

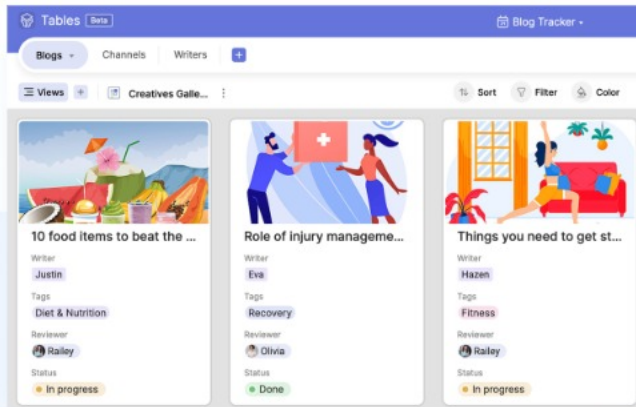

Blog Title	Writer	Tags	Status
10 food items to beat the ...	Justin	Diet & Nutrition	In progress
Role of injury manage...	Eva	Recovery	Done
Things you need to get st...	Hazen	Fitness	In progress

Blog Tracker

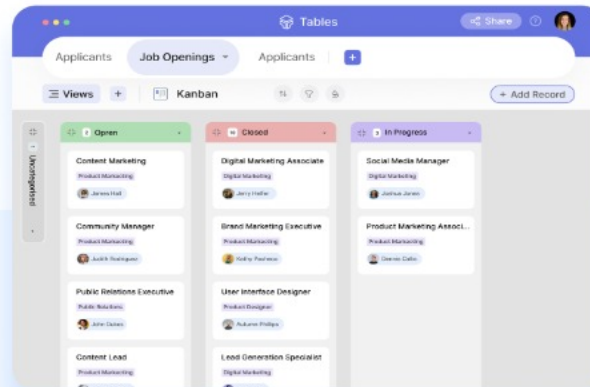

Job Opening	Status	Applicant
Content Marketing	Open	John Smith
Community Manager	Open	Jane Doe
Public Relations Executive	Open	John Doe
Content Lead	Open	John Doe
Digital Marketing Associate	Closed	John Doe
Brand Marketing Executive	Closed	John Doe
User Interface Designer	Closed	John Doe
Lead Generation Specialist	Closed	John Doe
Social Media Manager	In Progress	John Doe
Product Marketing Associ...	In Progress	John Doe

HR Applicant Tracker

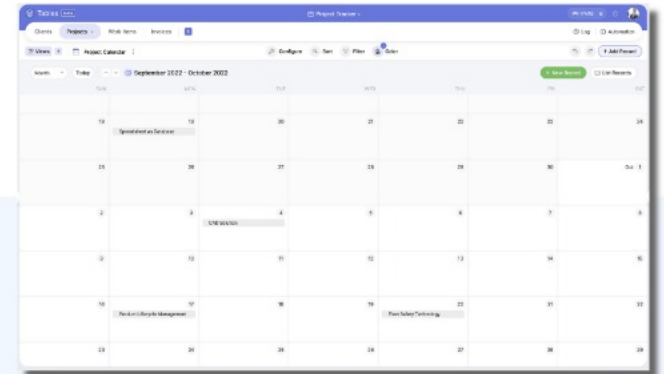

Task	Start Date	End Date	Status
Project Kick-off	2023-09-01	2023-09-05	Completed
Requirements Gathering	2023-09-06	2023-09-15	In Progress
Design & Development	2023-09-16	2023-10-15	Not Started
Testing & Deployment	2023-10-16	2023-10-31	Not Started

Project Calendar

How to **access**?

1. Go to **zoho.com/tables**
2. If you're a Zoho One user, then you can request access.

Our **early adopters** love Zoho Tables!

Zoho Tables is like a spreadsheet on steroids, saving time by establishing relationships across datasets and automating repeated tasks.

Andy Etcheto
CEO - BLUNGO

The most adaptable and user-friendly solution for managing any type of job requirement is, without a doubt, Zoho Tables. It blends lovely simplicity with strong functionality that provides its users with countless opportunities.

Eduardo Beracasa
CEO - Proactivo Digital

Zoho Tables' intuitive interface and powerful integrations enable seamless task management, fostering collaboration. Tables is transforming our team's workflow each day.

Jill Costelow
Co-CEO - Covenant Group

Feature Roadmap - Short term

Field Types

- Content generation

Collaboration

- View Share with Updated Roles
- Interface

View Types & Configuration

- **Group By** in Grid View
(Record grouping)

Automation

- Scheduled Automations

Periodic alerts

Date-based alerts

Integration

- Zoho Ecosystem:
Creator (Export)
Zoho Sheets (Import)
CRM (Import)
Webhooks

Feature Roadmap - Long term

Field Types

- Button
- Signature
- Barcode
- QR
- Charts
- Content generation
- Language Translation

View Types & Configuration

- Timeline
- Map
- Kanban & Calendar view types in the mobile apps
- Calendar - Agenda/Daily, Week Views

Automation

- Periodic alerts
- Date-based alerts

Data Structuring

- AI Assistant
- Version History
- Design Mode/Base Schema

Integration

- Airtable

hello@zohotables.com

Thank You!